INSIDE ALL THIS WEEK'S TV

including **Genie** and **Candy Cane Lane**

MORE CHANNELS THAN ANY OTHER TV MAG!

TV&Satellite week

25 NOV-1 DEC 2023

TV TO GET EXCITED ABOUT!

EXCLUSIVE!

60 years of DOCTOR WHO

NEW

David Tennant and **Catherine Tate** reunite for the special birthday adventures

STARTS SATURDAY ON BBC1

HotList This week's 28

Saturday 25

Beau Is Afraid

***COMEDY** Sky Premiere, 8am & 4.50pm*

Joaquin Phoenix (above) stars in this dark comedy from writer-director Ari Aster (*Midsommar* and *Hereditary*) about a man embracing his innermost fears. *See review, page 22*

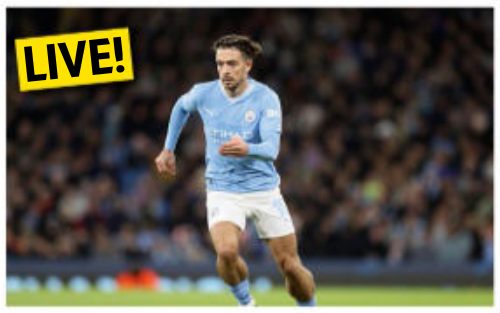

Premier League

***FOOTBALL** Sky Sports & TNT Sports*

This weekend's live coverage starts with a clash between the top two teams in the table: Man City v Liverpool (Sky Sports, k-o 12.30pm). Later, Brentford take on Arsenal (TNT Sports 1, k-o 5.30pm).

Doctor Who

***SCI-FI** BBC1, 6.30pm*

The first of three specials to mark the show's 60th anniversary sees David Tennant return as the Doctor with ex- companion Donna (Catherine Tate) to take on the Wrarth Warriors. *See feature, page 4*

Take That: Reel Stories

***PROFILE** BBC2, 8.30pm*

Gary Barlow, Howard Donald and Mark Owen join Dermot O'Leary to look back at their 30-plus years as Take That. Featuring home-video footage and their early TV appearances. *See Documentaries, p21*

■ Full listings start on **p35**

Sunday 26

Faraway Downs

***DRAMA** Disney+*

A version of Baz Luhrmann's 2008 epic *Australia*, this film in six chapters stars Nicole Kidman as an Englishwoman who inherits a sprawling ranch in the outback and falls for a drover (Hugh Jackman).

F1: Abu Dhabi Grand Prix

***MOTORSPORT** Sky Sports F1, race starts 1pm*

Red Bull's Max Verstappen (above) sealed his third world title back in October with six rounds to go, but can the Dutchman end the season in Abu Dhabi on a real high?

Premier League

***FOOTBALL** Sky Sports Main Event & Sky Sports Premier League*

Today's double-header starts with Tottenham Hotspur v Aston Villa (k-o 2pm). Everton v Manchester United follows (k-o 4.30pm).

The Year the Thames Flooded

***DOCUMENTARY** Channel 5, 9pm*

One-off documentary looking back at the night of 6 January 1928, when the River Thames burst its banks in London, with devastating consequences.

■ Full listings start on **p45**

Monday 27

The Doll Factory

***DRAMA** Paramount+*

Based on the bestselling novel, this dark drama set in Victorian London follows a young woman (Esmé Creed-Miles) who is offered the chance to chase her dreams by two mysterious men. *See feature, p12*

The Couple Next Door

***THRILLER** C4, 9pm (box set, Channel 4)*

Stars from two epic period dramas, Eleanor Tomlinson (*Poldark*) and Sam Heughan (*Outlander*), clash in this adaptation of Shari Lapena's bestseller. Continues tomorrow. *See feature, page 11*

Julius Caesar: The Making of a Dictator

***DOCUMENTARY** BBC2, 9pm (box set, iPlayer)*

This new three-part series tells the story of how Julius Caesar seized power for himself in Ancient Rome and asks what we can learn from it. *See Documentaries, page 20*

Evil Genius with Russell Kane

***ENTERTAINMENT** Sky History, 9pm*

Kane is joined by comedians Ria Lina and Rachel Parris and presenter Rick Edwards to debate the merits and disgraces of the founder of modern physics Albert Einstein.

■ Full listings start on **p55**

Tuesday 28

Champions League

***FOOTBALL** TNT Sports 1 & TNT Sports 2*

Newcastle are bottom of their group and desperately need a win tonight against PSG (k-o 8pm). Also tonight: Lazio v Celtic (5.45pm) and Man City v Leipzig (8pm). *See Sport Week, p28*

The Great British Bake Off

***COOKERY** C4, 8pm*

Only three challenges remain – a choux-pastry Signature, a sticky Technical and the traditional celebration-cake Showstopper – before the new *GBBO* champion is crowned.

Kennedy

***DOCUMENTARY** Sky History, 9pm*

Sixty years on from the assassination of John F. Kennedy (above), this eight-part series from filmmaker Ashton Gleckman looks at the life and legacy of the 35th President of the United States.

Berlin 1933

***DOCUMENTARY** BBC4, 9.10pm (box set, BBC iPlayer)*

The story of how Adolf Hitler's appointment as Chancellor of Germany in 1933 changed the course of the world, as told from the perspective of Berliners at the time.

■ Full listings start on **p65**

Facebook.com/TVSatelliteWeekMagazine

best shows

NEW SUBSCRIPTION OFFER
GET SIX ISSUES FOR £1!
Visit magazinesdirect.com/A97W

Wednesday 29

American Horror Stories
HORROR *Disney+*
The *American Horror Story* spin-off returns for a third run, starting with an episode about a grieving woman who searches for solace online. Gwyneth Paltrow (above) lends her voice to the second episode.

Slow Horses
THRILLER *Apple TV+*
Gary Oldman (above) returns as MI5 agent Jackson Lamb in the third series of the spy thriller. His team of misfits jump into action when one of their own is abducted. *See Your Watchlist, page 17*

Champions League
FOOTBALL *TNT Sports 1 & 2, from 5pm*
Man Utd will be hoping tonight's visit to Galatasaray (k-o 5.45pm) will erase memories of their Copenhagen trip, when Marcus Rashford (above) saw red and they lost 4-3 to the Danish side. *See Sport Week, page 28*

The Incident Room
DOCUMENTARY *Channel 5, 8pm*
Looking at the 1989 case of Julie Hogg, and how her killer believed he had got away with murder – only for justice to finally be served after changes to the 800-year-old 'double jeopardy' law.

■ Full listings start on **p75**

Thursday 30

Family Switch
COMEDY *Netflix*
The 'body swap' is tried-and-tested film fodder, and this latest example starring Jennifer Garner and Ed Helms as a couple who swap bodies with their children is definitely entertaining.

Obliterated
ACTION COMEDY *Netflix*
When an elite special-forces team prevents a terrorist network blowing up Las Vegas, they celebrate with a wild night on the town. But then they learn the bomb was fake – can they find and deactivate the real one?

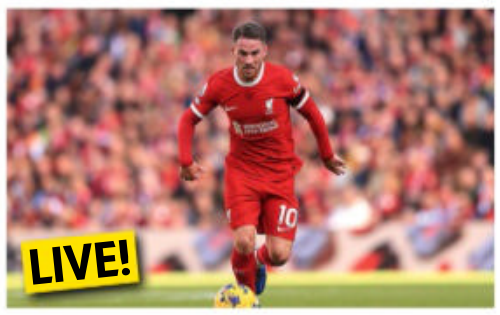

Europa League
FOOTBALL *TNT Sports 1, 2 & 3*
Tonight's matches featuring home interests are TSC Backa Topola v West Ham, AEK Athens v Brighton (both k-o 5.45pm), Rangers v Aris Limassol and Liverpool v LASK (both k-o 8pm).

FBI: International
CRIME DRAMA *Sky Witness, 9pm*
A crossover story starts at 9pm, as an American architect is abducted in Rome. The case continues in *FBI* at 10pm and *FBI: Most Wanted* (tomorrow at 9pm). *See feature, page 12*

■ Full listings start on **p85**

Friday 1

Candy Cane Lane
COMEDY *Prime Video*
Eddie Murphy (above) stars in this festive comedy as a man determined to win his neighbourhood's annual decorating contest who strikes a deal with a troublemaking elf. *See Your Watchlist, page 14*

The Shepherd
DRAMA *Disney+*
Short film based on a story by Frederick Forsyth. When a young RAF pilot (Ben Radcliffe, above) finds himself in trouble on his way home for Christmas, a stranger (John Travolta) comes to his rescue.

Genie
COMEDY *Sky Premiere, 11.25am & 8pm*
Paapa Essiedu and Melissa McCarthy star in this remake of Richard Curtis' *Bernard and the Genie*, about a man who unleashes a genie just when his luck is on a downward spiral. *See feature, page 8*

Two Doors Down
COMEDY *BBC 1, 9.30pm (times vary)*
As the sitcom continues, Eric and Beth trek around showrooms with Christine when she decides to splash out on a new bathroom, while Michelle and Cathy (both above) bond after getting tipsy.

■ Full listings start on **p95**

25 NOV – 1 DEC 2023

4 Cover story
David Tennant returns in the first of three specials to mark the 60th anniversary of *Doctor Who*

8 TV Week
Melissa McCarthy and Paapa Essiedu star in *Genie*, Eleanor Tomlinson in thriller *The Couple Next Door*, plus dark drama *The Doll Factory*

9 Soap Diary
This week's top stories

14 Your Watchlist
Eddie Murphy stars in festive comedy *Candy Cane Lane*

20 Documentaries
Includes *Julius Caesar: The Making of a Dictator*

22 Films
Joaquin Phoenix stars in dark comedy *Beau Is Afraid*

28 Sport
Champions League

35 TV guide
Day-by-day TV listings

105 Kids' TV, Puzzle

106 Coming Soon

ALL TRANSMISSION DETAILS GIVEN ARE CORRECT AT THE TIME OF GOING TO PRESS. COVER PHOTO: BBC STUDIOS/BAD WOLF. HOTLIST WORDS: LYNETTE BRIGHTON, RACHEL PRICE. HOTLIST PHOTOS: GETTY, SHUTTERSTOCK

DON'T MISS AN ISSUE!
Download a digital issue to your tablet or phone from your iPad or iPhone App Store
You can also subscribe to the magazine at magazinesdirect.com

Encountering the Wrarth Warriors

DOCTOR WHO SPECIAL

Catherine Tate and David Tennant return to the TARDIS to celebrate *Doctor Who*'s 60th anniversary

Look Who's back!

NEW SCI-FI

Doctor Who

Saturday, 6.30pm, BBC1

The Doctor, Shaun and Donna

When viewers sat down to enjoy the first episode of a new science-fiction serial called *Doctor Who* on 23 November 1963, nobody could have anticipated they were witnessing the birth of a TV icon.

Now, six decades and (at least) 13 regenerations later, *Doctor Who* returns with three specials in celebration of the show's 60th anniversary.

The most recent episode, *The Power of the Doctor*, which aired in October 2022, ended with the 13th Doctor (Jodie Whittaker) regenerating into the 14th – who looked very much like his 10th incarnation. The Doctor reacted to his new body in a state of shock – and viewers were left with a lot of questions…

'I don't think anybody knew for certain how that episode was going to end. It was as surprising to some people as it was to the Doctor himself!' says David Tennant*, 52, who returns to the role of the Doctor for this mini-season alongside Catherine Tate, who plays former companion Donna Noble, as well as *Doctor Who*'s showrunner from 2005 to 2010, Russell T. Davies.

'Russell had this idea for a one-off special where the Doctor and Donna are reunited. I'm not sure what the exact next steps were from there, but suddenly I was coming back for not one, but three specials. With Russell at the helm again, it all happened relatively quickly.'

The Meep

David Tennant as the Doctor

The Doctor and Donna's original parting in the 2008 episode *Journey's End* was particularly bittersweet: Donna had saved the world by absorbing the Doctor's regenerative energy, but it had overwhelmed her human body and the Doctor was forced to save her life by wiping her memories of their time together, warning her family that if she ever remembered him, it would kill her.

ABSOLUTE TREAT

Exactly how Donna survives her reintroduction to the Doctor remains a closely-guarded secret for now, but Tennant was delighted to be back on set with Tate once more.

'Catherine is a deep joy and has been from the first moment we ever worked together,' he says. 'We keep coming back to these characters, whether that's in audio books or now in these special episodes, because it just feels so comfortable and joyous. I was very happy that the Doctor and Donna reunite, and that we have these new stories to tell.'

The 14th Doctor's tenure is destined to be a short one, with Ncuti Gatwa's first adventure in the TARDIS scheduled for this Christmas, with former *Coronation Street* star Millie Gibson joining the show as new companion Ruby Sunday. However, Tennant was nonetheless thrilled to have the opportunity to take the TARDIS for one last spin.

'It has been a pleasure getting the band back together, to re-create a moment that had been so special to us,' he says. 'Catherine and I knew that Ncuti and Millie were going to be the new Doctor and companion, so in a way it took a bit of the pressure off, knowing we were only back for a short time.

'Then you get Russell's script, and he's writing *Doctor Who* with this surge of ideas and different ways of telling this story. It was an absolute treat – how could we possibly say no?'

WHO'S WHO

The Doctor
David Tennant

Despite looking like the 10th incarnation, this latest form is a discrete identity – but what's the reason for this unprecedented quirk of his regeneration?

Donna Noble
Catherine Tate

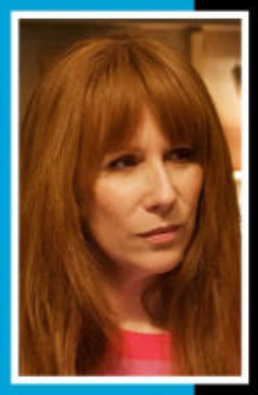

Following her adventures with the Doctor, Donna has lived happily with her family, yet she has a feeling she's forgotten about an amazing experience.

Shaun Temple
Karl Collins

Donna's husband is an unflappable taxi driver whose calmness is the perfect foil for his wife's hyperactivity. His family is his primary concern.

Rose Temple-Noble
Yasmin Finney

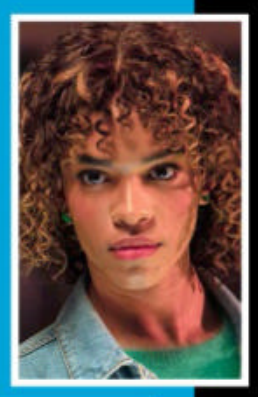

Donna and Shaun's daughter is unaware of her mum's time-travelling days, but she's about to have an alien encounter of her own.

Sylvia Noble
Jacqueline King

Donna's mother is all too aware of the deadly threat the Doctor poses to Donna's life – and is determined that he isn't to be allowed near her…

The Meep
Voiced by Miriam Margolyes

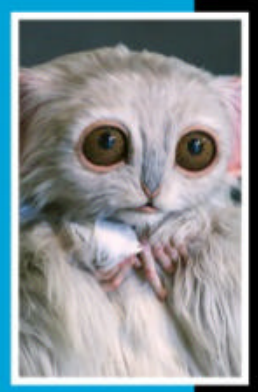

A cute, furry alien with expressive eyes and a soft voice, The Meep arrives on Earth to seek protection from armed pursuers.

REGENERATION GAME

Showrunner ***Russell T. Davies*** *on returning to Doctor Who*

How excited are you to be back? I'm enormously excited to show these episodes to people because I'm so proud of them. I think it's *Doctor Who* at its best – it's fun, lively and there are big laughs and great scares in it.

How challenging was it to keep the plot a secret while filming? The fans queue in the wind, rain and snow to catch a glimpse of David Tennant whizzing past. But there's a lot of filming in secret they never know about – they never find out about anything indoors!

What can you reveal about the aliens that feature in the first special, *The Star Beast*? There's The Meep, voiced by Miriam Margolyes, pursued by monsters called the Wrarth Warriors, who are from an old *Doctor Who* comic strip from the 80s. They're great big monsters with red eyes and laser guns – exactly what you want!

Can you tease anything about the new-look TARDIS interior? You are going to see the most beautiful TARDIS you've ever seen in your life. That's not just hype – when you see it, you'll go, 'Oh my God, he was right!'

Turn the page for more *Doctor Who*

WORDS: STEVEN PERKINS. PHOTOS: BBC, GETTY. *INTERVIEW DONE BEFORE THE US WRITERS' AND ACTORS' STRIKES

Time

Our guide to the **Doctor's many**

Patrick Troughton
Second Doctor
(1966-1969)

Despite his scruffy outward appearance, the Second Doctor possessed a well-hidden strategic streak. Although Troughton played the Doctor in 119 episodes, only 66 of them have survived in the BBC's archives.

Tom Baker
Fourth Doctor
(1974-1981)

Baker was the longest-serving actor in the role, and his version was characterised by a huge warmth. Legend has it that his iconic scarf was created by accident when the costume maker misunderstood her instructions and knitted all the wool she had been given.

Colin Baker
Sixth Doctor
(1984-1986)

The Sixth Doctor began with an arrogant personality that gradually became more personable. One of his companions was computer technician Mel Bush, played by Bonnie Langford, who's returning to the show for the upcoming new series starring Ncuti Gatwa.

Paul McGann
Eighth Doctor
(1996)

McGann featured in a 1996 feature-length special, set in San Francisco and partly aimed at making the character popular in the US. He later reprised his role as the eccentric Eighth Doctor in a 2013 mini-episode and the 2022 season finale.

William Hartnell
First Doctor
(1963-1966)

Hartnell described his Doctor as 'a cross between the Wizard of Oz and Father Christmas'. Following Hartnell's death in 1975, Richard Hurndall took over for 20th-anniversary special *The Five Doctors* in 1983, while David Bradley played the role three times between 2017 and 2022.

Jon Pertwee
Third Doctor
(1970-1974)

After Ron Moody turned down the role, Pertwee was cast as the Third Doctor, whose arrival coincided with the first series of *Doctor Who* in colour. This Doctor was originally exiled to Earth without the use of his TARDIS – reportedly because of a BBC cost-cutting measure to reduce the number of alien sets.

Peter Davison
Fifth Doctor
(1981-1984)

This more youthful incarnation of the Doctor was often plagued by indecision in his drive to always do the morally correct thing. As evidenced by his outfit, he was also particularly skilled at cricket! Davison's actor daughter, Georgia Tennant, is married to Tenth Doctor David Tennant in real life.

Sylvester McCoy
Seventh Doctor
(1987-1996)

Originally something of a buffoon, the Seventh Doctor grew more cunning during his time in the TARDIS. McCoy initially played the role for three years before the BBC dropped the show in 1989 because of dwindling viewing figures. He reprised his role for the character's regeneration in the 1996 special.

WORDS: STEVEN PERKINS. PHOTOS: ALAMY, BBC, BBC/BEN BLACKALL, ©BBC/COURTESY: EVERETT COLLECTION, BBC/SOPHIE MUTEVELIAN, GETTY, ZOE MCCONNELL/BAD WOLF/BBC STUDIOS

team

faces over the past 60 years...

Christopher Eccleston
Ninth Doctor
(2005)

Excitable on the surface, the Ninth Doctor harboured major guilt from surviving the war that killed the rest of the Time Lords. Eccleston chose a low-key costume as he wanted the flamboyance to come from his own performance. He bowed out after just 13 episodes and hasn't returned to the role.

Matt Smith
Eleventh Doctor
(2010-2013)

At 26, Smith was the youngest actor in the role, but his thrill-seeking Eleventh Doctor carried the weariness of a man much older than his outward appearance. After Smith debuted with his iconic bow-tie-and-tweed-jacket costume, in one high-street store bow-tie sales shot up by more than 90% within a month!

Peter Capaldi
Twelfth Doctor
(2013-2017)

The Twelfth Doctor dealt with the enormity of the decisions he often had to make by adopting a spikier attitude, but as time went on he began to mellow. As a child, Capaldi was a huge fan of the show and regularly sent letters into the *Doctor Who* production office.

Jo Martin
Fugitive Doctor
(2020-2022)

A mysterious, uncompromising figure who lived many years on Earth as tour guide Ruth Clayton, she was eventually revealed to be a past incarnation from an unspecified period that had been erased from the Doctor's memory.

David Tennant
Tenth Doctor
(2005-2010)

Tennant helped make *Doctor Who* a big hit with US audiences. A very gung-ho incarnation of the character, the Tenth Doctor approached his adventures with a liveliness that occasionally bordered on recklessness. But he was also capable of exhibiting a steely fury when someone he loved was endangered.

John Hurt
War Doctor
(2013)

Hurt's incarnation of the Time Lord appeared with David Tennant and Matt Smith in the show's 50th-anniversary special. The War Doctor fought in the legendary Time War that led to the extermination of both the Daleks and the Time Lords.

Jodie Whittaker
Thirteenth Doctor
(2017-2022)

Way back in 1981, when Tom Baker stepped down from the role, he suggested his successor should be a woman – but it took another 36 years before the first female incarnation was seen. The cheerful and energetic Thirteenth Doctor strove for non-violent resolution to conflict whenever possible – but was still formidable when angered.

David Tennant
Fourteenth Doctor
(2022-23)

Although he has the same face as the Tenth Doctor, this new incarnation is seemingly a separate regeneration – but why has he taken on an old appearance? All will be revealed over the course of the show's new trilogy of episodes...

Melissa McCarthy is a bubbly genie in a magical festive tale from Richard Curtis

Christmas actually

NEW COMEDY

Genie

From Friday 1 December, 11.25am & 8pm, Sky Premiere

Having written and directed classic Christmas film *Love Actually*, Richard Curtis returns to a festive theme this week with brand-new movie *Genie*, which gets its debut on Sky Premiere.

Set in New York City, it stars *The Lazarus Project*'s Paapa Essiedu as Bernard Bottle, a man who accidentally summons genie Flora (Melissa McCarthy) when he's in the middle of a crisis.

'Christmas is the most fun time of year for someone to be miserable – and it's the most fun time of year to help someone stop being miserable,' says Curtis, 67, who wrote and produced the film.

'I've just always been intrigued by magic, and there's a limit to how many magical things Father Christmas can do. He only works that one night a year. So I thought a genie was a fun, new way of doing magic at Christmas.'

DOWNWARD SPIRAL

As we meet workaholic Bernard, he is forced to miss his daughter Eve's birthday, 12 days before Christmas, due to pressure from his tyrannical boss (Alan Cumming), who then proceeds to fire him anyway.

For Bernard's long-suffering wife Julie (Denée Benton), enough is enough. She takes Eve to her mother's and asks a stunned Bernard for a trial separation.

Moping around his apartment, Bernard rubs an old jewellery box and inadvertently conjures up Flora, a genie who had been trapped inside for 2,000 years following a feud with a sorcerer.

Although Flora can grant Bernard unlimited wishes, and could possibly be the key to him winning back his family, she has a slightly dubious moral compass and is baffled by the modern world.

'Flora is an absolute fish out of water – like washing her hair in a toilet because she doesn't realise you are not meant to,' explains Curtis. 'The fun is that she isn't a great big spiritual figure but just a real person who's been transported into a different world.'

Finding her own style

Flora tries her best to help Bernard get his life back on track by granting all manner of wishes, from simple takeaways to an incredible, magical night with his daughter, but she lands him in some sticky situations, too.

'There is a lovely sequence

WORDS: NATASHA HOLT, ALISON SLADE
PHOTOS: BBC, ITV, SKY, PARAMOUNT PICTURES, NEW LINE PRODUCTIONS

McCarthy and Essiedu as Flora and Bernard

where they're shopping together in Bloomingdale's and Flora basically doesn't know what anything is. So she has a hefty meal of sanitiser, and assumes a thong is some kind of Frisbee,' says Curtis.

The film is based on an earlier Curtis story that was set in London, but this time the writer – who also penned *Notting Hill* and *Four Weddings and a Funeral* – opted for a setting in the Big Apple.

'I do think New York is such a magical city and particularly magical around Christmas,' he says. 'And as someone who's done a lot of quite realistic love stories, it's nice to be able to bounce out of that. I love the magic of being able to make up a whole comedy world. It's somewhere in my bones.'

FESTIVE FAVOURITES

Richard Curtis found his love for Christmas movies as a child watching TV with his family.

'If I could travel back in time to anywhere, I'd travel back to our family living room in the north of England, Christmas Day, around 1975, and we would be watching *White Christmas*,' he says. 'The plot is perfect. We sang along. We cried a lot. It's definitely the greatest Christmas movie of all.'

For Curtis, the only yuletide film that comes close to rivalling Bing Crosby's 1954 classic is 2003's *Elf*, starring Will Ferrell (both movies currently available on Sky Cinema).

'*Elf* is a masterpiece. It's a film I can't watch too many times,' he says. 'I always get very antsy about the fact that Will Ferrell didn't get nominated for an Oscar.'

White Christmas

Elf

STORY OF THE WEEK

Soap Diary

This week's soaps at a glance

What will furious Nish do?

EASTENDERS

Nish uncovers Suki's affair with Eve

» **As Suki dares** to envisage a happy-ever-after with Eve, troublesome lodger Priya leaves her panic-stricken by revealing she knows all about her affair. Terrified she'll blab to Nish, Suki offers Priya £2K for her silence, but she demands £3K and threatens to grass up in-the-know Vinny if Suki doesn't comply.

Backed into a corner, Suki steals the cash from the Panesars' call centre, but Nish spots the exchange and intervenes. Priya lies that Suki was giving her the cash so that she and daughter Avani could get a flat, and he promptly puts a stop to the payment.

Back to square one, Suki then hands Priya £200 from the Minute Mart, in the hope it will buy her some time. But Vinny soon notices the till is down, and informs his father. Nish then investigates the shop's CCTV, and is horrified to see footage of Suki and Eve kissing.

Nish clocks footage of Suki and Eve

The businessman has a history of violence, and memorably murdered a man whom he wrongly believed had designs on his wife. Is Eve in serious danger?

» **PLUS** Karen tells Mitch the truth about Albie's 'kidnap' as her brother-in-law Malcolm arrives in the Square, and Stacey admits to Jack that she planted a wrench on Theo to try to protect Freddie after his attack on the teacher.

whattowatch.com/soaps

ALSO IN THE SOAPS THIS WEEK...

CORONATION STREET

» Gemma (above) accidentally poisons Joseph, Ed and Ronnie's dad Sarge arrives, Lauren quits the cafe after being falsely accused of stealing, Ryan is offered a new job, and George tries to get bullying victim Liam to open up.

EMMERDALE

» David (above) leaves the village after discovering Jacob is in a relationship with Victoria, Tracy is drawn to Caleb, Suni dumps Nicky, Ethan is rocked by an invitation, and Mack is desperate to track down Chloe and Reuben.

Why wait any longer?

Book your stunning kitchen makeover and enjoy 3 YEARS interest free credit.

NOVEMBER OFFER

PLAN NOW INSTALL NOW PAY LATER

Order now and take advantage of our interest free payments over 3 years (36 months).

★★★★★

Joe's Doors can simply transform your kitchen by replacing the doors, panels and trims.

With a huge range of kitchen styles to choose from, this cost effective, fuss free service, can be completed in under two days and best of all you don't even need to empty the cupboards!

Call now to take advantage of a **free survey**, **free quote** and **free design** service....with no pressure selling.

AS SEEN ON TV | PROUDLY MADE IN THE UK

• NO NEED TO EMPTY CUPBOARDS • NO MESS, NO FUSS
• MOST FITTED IN A DAY • MADE TO MEASURE

Transform your worktops with Quartzize stone overlays

Why replace your worktops when this unique quartz overlay simply fits over your existing surface. Here are some of the amazing benefits:

- **Timeless** - Looks clean and modern.
- **Hygienic** - A perfectly smooth surface.
- **Easy care** - Wipe with a neutral cleaner.
- **Durable** - Tough and scratch resistant.
- **Easily Installed** - Fitted in less than a day.

Just three simple steps to transform your existing kitchen:

1. We'll pop along and take some measurements...
2. You choose from our range of doors and worktops...
3. Our fitters will arrange a convenient time to come back and transform your kitchen.

FREE SURVEY • FREE DESIGN • FREE QUOTE • FULLY FITTED • NATIONWIDE SERVICE

NEW Beautifully designed sliding wardrobes

Expert in home design, our sliding wardrobes are manufactured and fitted by us to fit perfectly. All available in our stunning glass or solid decor finishes, in sleek, modern designs.

Call **0800 862 0322** for your free in-home design.

*Limited period promotional voucher. T and C's apply.

JOE'S DOORS & OVERLAYS

0800 862 0322 • joesdoors.co.uk

Lines Open: Mon - Fri: 8.30am - 8.00pm, Sat: 8.30am - 6.00pm, Sun: 9.00am - 5.00pm. Over 30 years experience. Family run business.

3 YEARS INTEREST FREE CREDIT*

*subject to status, terms and conditions apply.

Call for details

There are risks involved in taking out a loan, failure to make payments can lead to financial difficulties and have a negative impact on your credit score.

NEW THRILLER

The Couple Next Door

Monday, 9pm, & Tuesday, 9.15pm, C4 (box set, Channel 4)

From left: Pete, Evie, Becka and Danny

Suburban secrets

A twisty new thriller follows a **dangerous relationship between neighbourhood friends...**

Everybody needs good neighbours, but C4's new thriller *The Couple Next Door* explores what happens when the people down the road become far too close.

The six-part series, which begins this week with two episodes, centres on young teacher Evie (Eleanor Tomlinson), who moves to a fancy neighbourhood with her partner Pete (Alfred Enoch).

The pair are soon befriended by the locals – blokey traffic cop Danny (Sam Heughan) and free-spirited yoga instructor Becka (Jessica De Gouw).

'Evie and Pete have been together since university and are settled into life,' says *Poldark* star Tomlinson, 31. 'Evie's brilliant with children and wants to be a mum herself. But the good thing about setting her up as this wholesome teacher is that she then has space to unravel...'

STUCK IN A RUT

When a tragedy leaves Evie, who has already escaped a difficult past, struggling with grief, she and Pete rely on the support of their new pals. But sparks start to fly between Evie and Danny after it emerges that he and Becka have an open relationship...

'Evie is stuck in a rut and she wants to rebel because she's not happy. Becka and Danny show her a different way of life but it spirals out of control and a complicated relationship ensues,' reveals Tomlinson. 'The wheels come off, and once that line has been crossed, how far do you go? There are twists and turns and it becomes dangerous.

'The series has this sense of claustrophobia, as people are watching and everyone seems to know your business. But we don't know what's going on behind closed doors.'

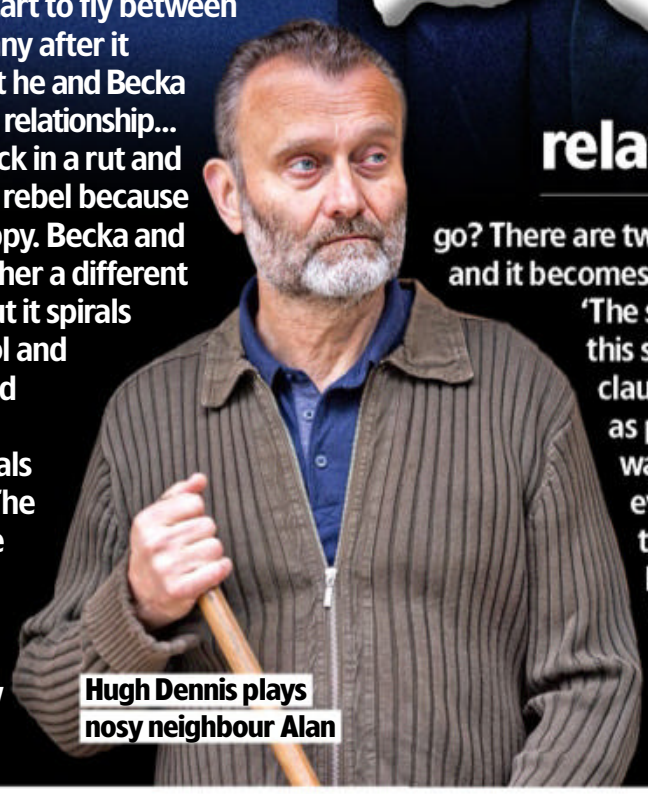

Hugh Dennis plays nosy neighbour Alan

DARK UNDERBELLY

Meanwhile, Danny is also struggling with issues of his own, reveals *Outlander* favourite Heughan, 43.

'Danny seems like a stand-up guy, but he's got secrets,' he says. 'He adores Becka but struggles with their open relationship. He's also got financial and personal problems he is keeping from her and he gets embedded in nefarious operations, so his morality is questioned. Everything implodes.'

The drama, which was partly filmed in Belgium, also stars *Mock the Week*'s Hugh Dennis, Kate Robbins and Janine Duvitski as some of the curtain-twitching locals, and the cast reckon the setting perfectly captures the potentially dark underbelly of suburbia.

'The setting is this stylised place that, on the surface, looks like an episode of *The Jetsons*, where everything's perfect,' says Heughan. 'But there are underlying issues and it's oppressive. It's not somewhere I'd like to live, that's for sure!'

You liked...

The Beatles: Get Back on Disney+

Director Sir Peter Jackson's 2021 love letter to The Beatles captured the Fab Four in the studio as they recorded 1970 album *Let It Be*. The three-parter had a runtime of nearly eight hours as it revealed the creative process behind some of the band's best-known songs.

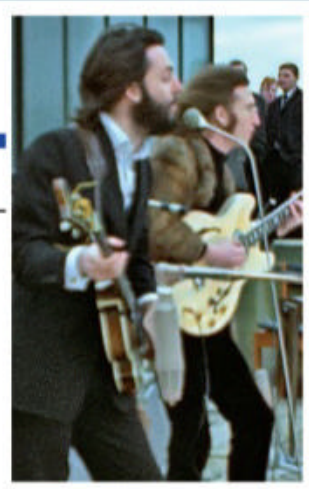

Now try this...

John Lennon: Murder Without a Trial on Apple TV+

Narrated by Kiefer Sutherland, this upcoming three-part docuseries sheds fresh light on the murder of John Lennon in New York in 1980. The series features unreleased crime-scene photos and accounts from eyewitnesses and interviews with psychiatrists who assessed killer Mark David Chapman.

WORDS: RICHARD MCCLURE, CAREN CLARK. PHOTOS: C4, GETTY, APPLE CORPS LTD, ©2023 DISNEY & ITS RELATED ENTITIES

Look Who's Back...

A familiar face making a new appearance this week

Ed Byrne

Between the Covers

Monday, 7pm, BBC2

Comedian Ed Byrne was a regular on BBC2 panel show *Mock the Week* (inset) from 2006 until it ended last year. With fellow comedy star Dara Ó Briain, he fronted BBC2 travelogues *Dara and Ed's Great Big Adventure* and *Dara & Ed's Road to Mandalay*. He was a contestant on *The Great Comic Relief Bake Off* in 2013 and took part in the first series of BBC2's *Pilgrimage* in 2018.

HIS NEW APPEARANCE

This week, the 51-year-old joins host Sara Cox and fellow book lovers and comedians Suzi Ruffell, Andi Osho and Ahir Shah for *Between the Covers*. They will chat about *Falling Animals* by Sheila Armstrong and *My Sister, the Serial Killer* by Oyinkan Braithwaite, while Byrne also explains why he loves *Captain Corelli's Mandolin* by Louis de Bernières. 'I'm one of those people who used to read books, then social media just grabbed my attention and I found reading books a lot harder', he admits. 'So I'm really glad that I've got back into it.'

Byrne with *Captain Corelli's Mandolin*

Beauty trap

Esmé Creed-Miles stars in a Victorian-era tale of art and obsession

NEW DRAMA

The Doll Factory

From Mon 27 Nov, Paramount+ (first two eps from 27 Nov, then one new ep daily until Fri 1 Dec)

A young woman in Victorian London discovers the dangers of beauty in Paramount+'s new six-part drama *The Doll Factory*.

Based on the novel by Elizabeth Macneal, the series follows Iris (*Hanna* star Esmé Creed-Miles), who lives and works with her twin sister Rose (Mirren Mack) in a doll emporium – run by the austere Mrs Salter (Pippa Haywood) – where they create 'mourning dolls', bought by grieving parents in memory of a lost child.

Aspiring artist Iris yearns for freedom, and sneaks into the shop at night to paint self-portraits.

'Iris feels entrapped working in the shop,' says Creed-Miles. 'She's craving a creative and physical liberation from her surroundings.'

For Rose, however, it's a different story. Permanently scarred by smallpox, she fears the outside world and only ventures outdoors when she has her sister with her for protection.

WITHDRAWN

'Rose was always told she was beautiful and would marry well,' says Mack, 25. 'Then, at 16, she contracted smallpox and the thing she was prized for slipped away. The scarring is so much worse on the inside than on the outside.'

While the sisters are out one day, Iris gives Rose the slip in order to view a model of the

From left: Agents Scola, Scott and Wallace

TRIPLE threat

The three FBI teams link up for a **crossover story**

CRIME DRAMA

FBI: International

Thursday, 9pm, Sky Witness

FBI

Thursday, 10pm, Sky Witness

FBI: Most Wanted

Friday, 9pm, Sky Witness

The adrenaline-fuelled FBI franchise has an epic crossover event featuring all three of the US crime dramas on Sky Witness this week as the different task forces team up to stop a terrorist attack in New York.

The *Imminent Threat* story begins in *FBI: International* when an American architect in Rome is abducted. When the victim's name is heard on a wiretap during an operation being carried out

WORDS: STEVEN PERKINS, NATASHA HOLT, JUDY EWENS, CAREN CLARK, IAN MACEWAN. PHOTOS: BBC, CBS, C4, PARAMOUNT+, SKY. INTERVIEWS DONE BEFORE THE US WRITERS' AND ACTORS' STRIKES

Twins Iris and Rose navigate ambition and attention

upcoming Great Exhibition, and she meets taxidermist Silas (Éanna Hardwicke), who's entranced by her beauty.

When Silas mentions their encounter to Louis (George Webster), a painter in the Pre-Raphaelite Brotherhood, Louis is determined to make Iris his new muse – but Silas warns her not to get too involved with the artist and his associates…

'Iris enjoys making her own mind up,' says Creed-Miles, 23. 'There's something flattering about that whole experience, as objectifying as it is. She's attracted to Louis and he's attracted to her.'

Their scenes in the workshop required Creed-Miles and Mack to spend a lot of time painting and dressing dolls, and for Mack, it sparked an interest in crafting.

'I'm not a skilled artist, but I really enjoyed it,' she smiles. 'There's been a lot of stitching, because Rose is a seamstress rather than an artist. I really got into that – I very cheaply made bits and bobs for lots of people's Christmas presents!'

The agents join forces in Italy

by FBI's New York field officer Stuart Scola (John Boyd), the kidnapping appears to have a connection with the Big Apple.

To find out more, New York agents Jubal Valentine (Jeremy Sisto) and Nina Chase (Shantel VanSanten) go to Italy to work with *FBI: International*'s elite Fly Team, and they uncover a plot to destroy a major New York City landmark.

With America in immediate danger, Remy Scott (Dylan McDermott), chief of *FBI: Most Wanted*'s Fugitive Task Force, is brought on board to track down the terrorists before they can carry out their deadly plan.

'Everything has led up to these episodes,' says *FBI*'s Sisto, 49. 'We have an international team, we have a team that travels across America catching the worst criminals, and we have a team in America's most populated city – and that leads to a sprawling story that's emotional, engaging and exciting.'

McDermott believes that these gritty, dark, ripped-from-the-headlines storylines are part of the franchise's appeal.

'Unfortunately, there are a lot of bad things out there,' says McDermott, 62. 'Why people love the show so much is that, at the end of it, there is some kind of resolution. You feel satisfied knowing that we are going to catch the bad guy.'

What else can I watch?

We search the TV schedules to uncover the shows you might have missed...

Quentin Blake's Box of Treasures

NEW

From Friday 1 December, BBC iPlayer

In the run-up to Christmas, BBC iPlayer is showing the first two tales from a new series of animated stories based on Sir Quentin Blake's books, narrated by Adrian Lester (pictured). In *Zagazoo*, Simon Pegg lends his voice to the story of a baby who transforms into a series of animals. In the other tale, Jack and Nancy become island castaways.

LAST ONE

The Great British Bake Off

Tuesday, 8pm, C4

Tension is mounting for the three remaining bakers as *Bake Off* draws to a close with a trio of tough final challenges. For the Signature, they must create a stunning choux-pastry concoction, before tackling a sticky Technical and an epic celebration cake for the Showstopper. But who will take home the trophy? 'The best baker won,' teases judge Paul Hollywood. 'This person really understood *Bake Off*.'

LIVE

Junior Eurovision Song Contest

Sunday, 3pm, BBC2 & CBBC

Girl group STAND UNIQU3 is the UK entry in this year's Junior Eurovision Song Contest, broadcast live from Nice, France. Made up of Yazmin, 12, Maisie, 13, and 12-year-old Hayla, the group will perform their song *Back to Life* as they take on 15 other countries for the coveted title.

Louis Theroux Interviews...

Tuesday, 9pm, BBC2

This week, Theroux is in south London to meet singer-songwriter Raye after a pivotal year that has seen the 26-year-old win an Ivor Novello gong and be nominated for the Mercury Prize. Raye reflects on her new-found artistic freedom since parting company with her record label and, watched by Theroux, marks this new chapter by performing on the Pyramid Stage at the Glastonbury.

WRECK the halls

Eddie Murphy battles a devious elf in a festive comedy

Murphy (centre) gets in the seasonal spirit

Candy Cane Lane

NEW *Available: Friday 1 December*
Genre: Comedy

Comedy legend Eddie Murphy has been enjoying quite the renaissance in recent years, thanks to hit sequel *Coming 2 America* (2021) and Netflix romcom *You People* (2023).

But despite a hiatus in the 2010s, the 62-year-old star doesn't call it a comeback.

'I've been making movies for 40 years, and every five years, they say I'm coming back,' laughs Murphy, who shot to fame in the 1980s with films including *Beverly Hills Cop* and *Trading Places*. 'I've played everything from a donkey to a professor. I've been the cops, I've been a robber and I've been a doctor talking to animals.'

There's more to come this week, too, when Murphy stars in Prime Video's new festive film *Candy Cane Lane*, playing father-of-three Chris Carver, who's so obsessed with Christmas that he's named his kids Holly, Joy and Nick.

But just as Chris is gearing up for his favourite time of year, he's laid off at work, prompting the holiday-mad dad to throw himself into the neighbourhood Christmas-decoration contest, especially as there's a huge cash prize on the line.

CHRISTMAS CRAZY

His hand-carved wooden figurines seem to be no match for his neighbours' garish inflatables, however, so Chris strikes a deal with a mischievous elf named Pepper (Jillian Bell), who brings *The Twelve Days of Christmas* to life in Chris' garden.

But with six geese a-laying all over the street and seven swans a-swimming in Chris' pool, Pepper is causing chaos in the neighbourhood. Can Chris break the spell and save Christmas?

'I can't wait for the world to see *Candy Cane Lane*,' says director Reginald Hudlin. 'Eddie and this hilarious cast really bring the funny. But you've never seen a holiday movie like this. We have jump scares, car chases and kung fu.'

The cast includes *Black-ish* star Tracee Ellis Ross as Chris' wife, Carol, while *The Last of Us*' Nick Offerman, *The Drop*'s Robin Thede and *Saturday Night Live*'s Chris Redd all play miniature Christmas ornaments.

'They're victims of Pepper's vindictiveness,' explains Hudlin. 'They've been transformed into living ornaments made of glass, and they look like Victorian characters.'

The festive film comes shortly before Murphy reprises his legacy role of Axel Foley, with the next Beverly Hills Cop movie due to hit Netflix in 2024. But there's another character he'd love to revisit.

'I'd do another *Shrek* in two seconds. I love Donkey,' says Murphy. 'They've done Puss in Boots movies, but I think they should do a Donkey movie. I mean, I love Puss in Boots, but he ain't as funny as Donkey.'

Ornaments voiced by Robin Thede, Nick Offerman and Chris Redd

What we're watching...

The shows being enjoyed by the *TVSW* team

NETFLIX All the Light We Cannot See

Genre: Drama Season: 1 Eps: 4

This lavish adaptation of Anthony Doerr's Pulitzer Prize-winning novel is elevated by Aria Mia Loberti's fine performance as blind French girl Marie-Laure, who flees German-occupied Paris with her father (Mark Ruffalo) and a priceless gem the Nazis are after. They go to live with a reclusive relative (Hugh Laurie) in St Malo, where Marie-Laure broadcasts coded information to the Allies. Her story is intertwined with that of reluctant German soldier Werner (Louis Hofmann), forced by the Nazis to track down illegal broadcasts.

Disney+ Quiz Lady

Genre: One-off comedy

Sandra Oh and Awkwafina are hilarious as estranged sisters uniting so Awkwafina's quiz-obsessed character can compete on a game show to pay off their mother's gambling debts in a big-hearted, funny film.

NETFLIX Nyad

Genre: One-off drama

Powerful performances anchor the true story of marathon swimmer Diana Nyad (Annette Bening), who, at 60, sets out to swim from Cuba to Florida, helped by her best friend and coach Bonnie Stoll (Jodie Foster).

Now in production...

Three upcoming shows to look out for soon

NETFLIX Lift

In Netflix's crime caper, airing from 12 January 2024, Kevin Hart (above) plays the leader of a group of criminals who must stop a terrorist attack by stealing $500m of gold while on a plane in mid-flight. Gugu Mbatha-Raw is the Interpol agent who recruits them.

Disney+ The Bear

A third series of the award-winning drama will air on Disney+ and will follow stressed chef Carmen 'Carmy' Berzatto (Jeremy Allen White, above) as he and his team try to keep their new restaurant on an even keel, while facing up to their own personal issues.

ITVX G'wed

Leanne Best (above) will appear in ITVX's six-part Liverpool-set comedy as the mother of cheeky teenager Reece (Dylan Thomas Smith), who, with his pals, welcomes southerner Christopher (Jake Kenny-Byrne) to their school. Sunetra Sarker co-stars.

WORDS: CAREN CLARK, JUDY EWENS, REBECCA MAHONEY. PHOTOS: ©2023 DISNEY+ AND ITS RELATED ENTITIES, GETTY, NETFLIX, PRIME VIDEO

If you like Christmas movies...

The Naughty Nine

NEW Available: Fri 1 December
Genre: Comedy

***Lethal Weapon*'s** Danny Glover (pictured) plays Father Christmas in this holiday movie about troublemaking schoolboy Andy, who is left off Santa's list for being naughty. Feeling unfairly maligned, he teams up with other 'naughty-listers' to carry out a daring North Pole heist to get the presents they feel they deserve.

For fans of John Travolta...

The Shepherd

NEW Available: Fri 1 December
Genre: Drama

The late Bill Kenwright and Hollywood star John Travolta are among the producers of this short film based on a story by Frederick Forsyth. Travolta plays a mysterious airman who comes to the aid of an RAF pilot who finds himself in peril while flying home across the North Sea on Christmas Eve.

Faraway Downs

NEW Available: Sunday 26 November Genre: Drama

This film in six chapters is a re-edited and reimagined version of director Baz Luhrmann's sweeping 2008 epic *Australia*, incorporating additional footage and an alternate ending. Set in 1939, it follows English aristocrat Lady Sarah Ashley (Nicole Kidman) as she travels to Australia to force her cheating husband to sell his struggling cattle ranch, Faraway Downs. After her husband's murder, however, Lady Sarah enlists the help of a local drover (Hugh Jackman) to protect the property from a greedy cattle baron. 'While *Australia* the film has its own life, there was another telling of this story,' says Luhrmann. 'One with different layers, nuances and plot twists that an episodic format has allowed us to explore.'

Nicole Kidman and Hugh Jackman star

Terrence Terrell, C. Thomas Howell and Nick Zano

Obliterated

NEW Available: Thursday 30 November
Genre: Action comedy Season: 1 Episodes: 8

When an elite special-forces team thwarts a deadly threat to Las Vegas, they celebrate by getting wasted on drink and drugs at a wild party. Trouble is, the nuclear device they deactivated turns out to be a fake, and their mission is far from over. Can they overcome intoxication and hangovers, find the real bomb and stop Vegas from blowing sky-high? The series comes from the creators of *Cobra Kai*, with Shelley Hennig as by-the-books CIA agent Ava Winters and Nick Zano as hard-partying SEAL team leader Chad McKnight. 'It's a throwback to the action movies of our youth,' says co-creator Jon Hurwitz. 'It's a wild ride and so much fun.'

American Horror Stories

NEW Available: Wed 29 Nov
Genre: Horror
Season: 3 Episodes: 4

Hollywood star Gwyneth Paltrow lends her voice to the *American Horror Story* spin-off as the anthology series returns with four new stand-alone tales. Paltrow, who is married to series co-creator Brad Falchuk, stars in episode two, *Daphne*, as the voice of the title character – an AI personal assistant who is gifted to wealthy art curator Will (*Veep*'s Reid Scott). However, Daphne becomes increasingly possessive, and jealously targets Will's girlfriend, Sarah (Annie Hamilton), with devastating consequences. Other episodes include *Bestie*, starring British actor Jessica Barden as a toxic online 'friend' with a sinister hidden agenda.

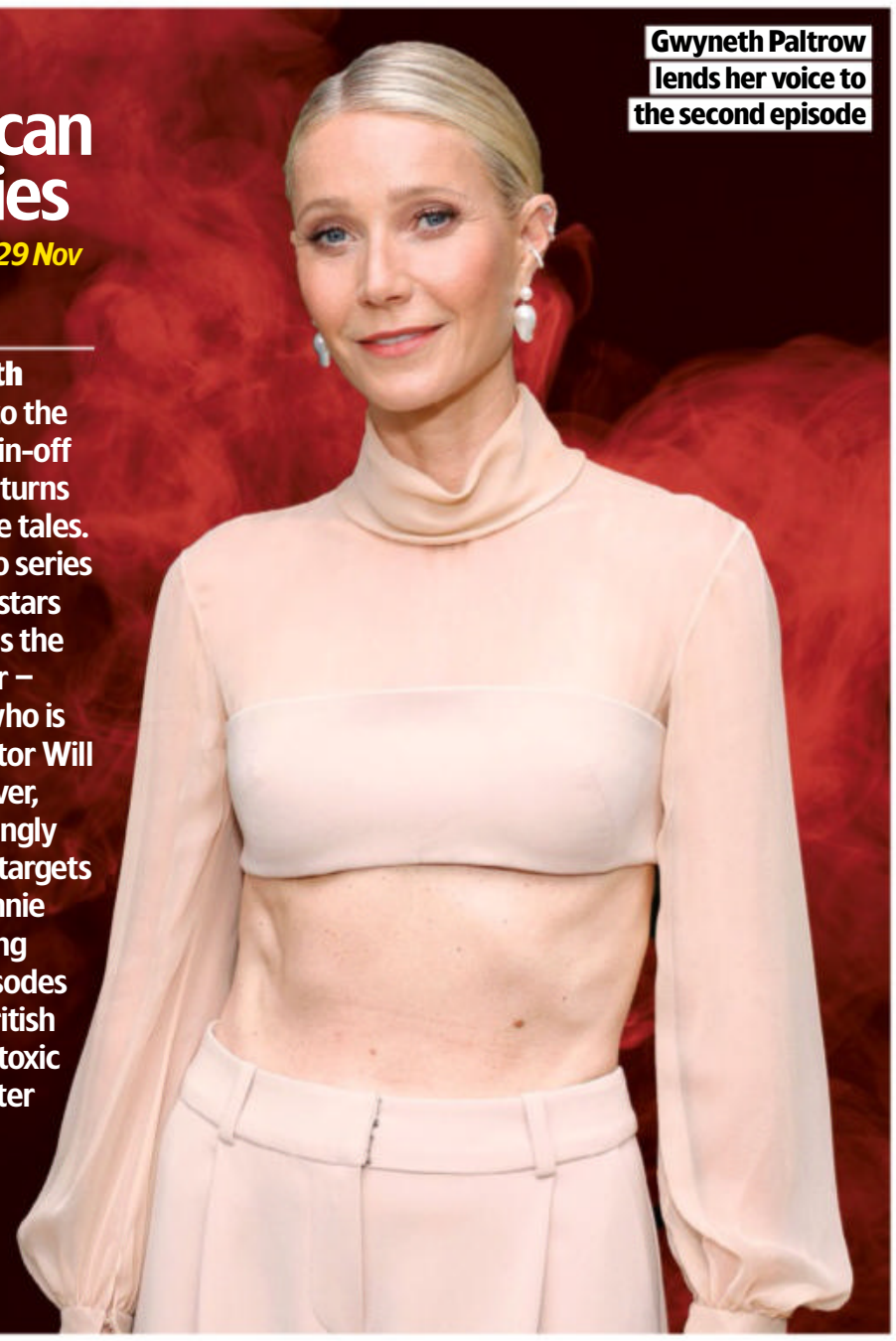

Gwyneth Paltrow lends her voice to the second episode

WORDS: SEAN MARLAND, RICHARD MCCLURE, CAREN CLARK. PHOTOS: APPLE TV+, C4, ©2023 DISNEY+ AND ITS RELATED ENTITIES, GETTY, ITV, NETFLIX, SKY

Zeroes to heroes?

The **spies of Slough House** spring into action when a colleague is abducted

Jackson Lamb (Gary Oldman, left) and his team return

Slow Horses

NEW *Available: Wednesday 29 November Genre: Thriller Season: 3 Episodes: 6 (first two eps from 29 Nov, then weekly)*

Jackson Lamb and his team of misfits and screw-ups are back on the case, as the most unglamorous spy thriller on TV returns for a third season.

Based on Mick Herron's novel *Real Tigers*, the new story sees jaded spymaster Jackson, who's played by Oscar-winner Gary Oldman, and his 'slow horses' jumping into action when one of their own is abducted.

This week's opening double bill begins in Istanbul, where Sean Donovan (Sope Dirisu), the former head of security at the city's British embassy, fails in his bid to stop a long-buried MI5 secret being leaked.

'Mick Herron says that the plot is secondary – *Slow Horses* is about the characters and how we connect with them,' explains Oldman, 65, who was BAFTA-nominated for his role earlier this year. 'Yes, there's a story and there's a plot, but with each season, we learn a little more about the characters.

'Jackson thinks the slow horses are a bunch of losers, but they're his losers. He might be openly hostile and enjoys winding them up, but at the core, he has a strong moral sense.'

Another agent keen to restore his reputation is River Cartwright (Jack Lowden), who's desperate for a more exciting task after being told to clear a backlog of mundane files with Catherine Standish (Saskia Reeves).

However, when Standish doesn't appear at work, Jackson is furious to hear River decided not to act after seeing someone follow her to an AA meeting. And when Standish's abduction comes to the attention of MI5 deputy director-general Diana Taverner (Dame Kristin Scott Thomas), it opens the door to a conspiracy that threatens the future of the team and MI5 itself.

'Taverner really comes into play in this season,' reveals Oldman. 'I love filming scenes with Kristin because you're only as good as the person you're in the scene with, and we can really hit the ball back and forth.'

EVERYONE'S TALKING ABOUT...

We point you towards the TV moments you won't want to miss on catch-up

The Lazarus Project

As the thriller returns to Sky Max, information that Wes (Caroline Quentin) has been hiding from her colleagues emerges. Meanwhile, George (Paapa Essiedu) refuses to accept his dismissal.

The Playboy Bunny Murder

In ITV1's documentary, Marcel Theroux examines the unsolved 1975 killing of Eve Stratford, a hostess who worked at Mayfair's Playboy Club, and looks into potential links to other murders.

Bill Bailey's Australian Adventure

The comedian's C4 travelogue sees him explore Western Australia, beginning with a trip to the Valley of the Giants Tree Top Walk, while he also paddleboards, drives a tugboat and sings a sea shanty.

Return to Lockerbie with Lorraine Kelly

In ITV1's documentary, the presenter shares harrowing memories of reporting on the explosion of Pan Am flight 103 over the Scottish town in 1988.

RIVIERA TRAVEL

travel OFFERS

There is no cure for wanderlust. But we have ways to relieve the symptoms.

Puglia, Lecce & Vieste - Undiscovered Italy

8 days from £1,249PP

You will see some of the most fascinating cities, villages, unusual sights and stunning scenery that you will find anywhere and most importantly it remains genuinely unspoilt.

Your tour includes:

- Return flights from a selection of regional airports with hotel transfers
- 7 nights in four-star accommodation, with daily breakfast, 1 lunch and 6 dinners
- The services of our experienced and insightful tour manager

Included Experiences

- 3 guided tours including Lecce, Matera and Bari
- 2 visits including the trulli village of Alberobello and an olive oil mill
- Learn the fascinating craft of pasta-making and enjoy a light lunch at a family-run osteria

Departures April to October 2024

Classical Spain - Seville, Córdoba & Granada

7 days from £899PP

Andalucía is one of the most beautiful corners of Europe, where the excesses of modern life do not seem to have taken root and travellers are welcomed as honoured guests.

Your tour includes:

- Return flights from a selection of regional airports with hotel transfers
- 6 nights in three-star superior and four-star accommodation, with daily breakfast, inclusive of all local taxes
- The services of our experienced and insightful tour manager

Included Experiences

- 2 guided tours including beautiful Seville and the historic Mezquita, Córdoba
- Enjoy the authentic tastes and traditions of tapas in Seville
- 4 visits including Granada and the outstanding Alhambra Palace, Córdoba and Ronda

Departures March to November 2024

Madeira, the Pearl of the Atlantic

8 days from £1,599PP

The 'Pearl of the Atlantic', Madeira is a subtropical gardener's paradise, blessed with a mild climate all year round, making this 'island of eternal spring' a superb destination. Our tour begins in the picturesque capital, Funchal, in the sunny south.

Your tour includes:

- Return flights from a selection of regional airports with hotel transfers
- 7 nights in four-star half-board accommodation
- The services of our experienced and insightful tour manager

Included Experiences

- 2 guided tours including Funchal and Monte Palace Tropical Gardens
- Enjoy a tasting of the delicious and world-famous Madeira wines
- 6 visits including the Palheiro Gardens, Câmara de Lobos, Santana, Ribeiro Frio National Park, Cabo Girão, Porto Moniz and the valley of the Nuns

Departures March to November 2024

Timeless Provence

8 days from £1,449PP

Discover the beautiful towns of Aix-en-Provence, Arles and Avignon; experience the enchanting scenery of the Luberon. Immortalised by Cézanne and Van Gogh, it possesses a rich history immortalised by legacies of past inhabitants

Your tour includes:

- Return flights from a selection of regional airports or Eurostar and TGV, plus hotel transfers
- 7 nights in four- to four-star superior accommodation, with breakfast and 2 dinners, plus 2 dinners in carefully selected restaurants
- The services of our experienced and insightful tour manager

Included Experiences

- 2 guided tours including Aix-en- Provence and Arles
- 2 boat trips with commentary through the Camargue and Cassis
- 7 visits including Avignon, the Luberon Mountains, the Pont du Gard and the Camargue

Departures April to October 2024

Call to book or for a free brochure **01283 744329**
or visit **rivieratravel.co.uk/tvs**

ABTA ABTA No.V4744

TERMS & CONDITIONS: See website for further details. Additional entrance costs may apply. Prices are per person, based on two sharing and subject to finite availability. Images used in conjunction with Riviera Travel. Offer operated by and subject to the booking conditions of Riviera Travel Ltd, ABTA V4744, ATOL 3430 in association with TV & Satellite Week, published by Future Plc. Prices correct at time of going to print. See website for full details.

Pick of the new releases

The best new shows to enjoy this week on streaming services...

Faraway Downs
Sunday 26 November

Baz Luhrmann reimagines and extends his 2008 epic *Australia* into a film in six chapters starring Nicole Kidman as an English aristocrat, who, in 1939, goes to Australia to force her husband to sell his ranch. With Hugh Jackman.

Love like a K-Drama
Tuesday 28 November

South Korean reality dating show. Four actors from Japan move to South Korea to audition alongside four Korean actors for roles in six K-dramas.

Verified Stand-up
Tuesday 28 November

Stand-up comedy series filmed at Webster Hall in New York City featuring 10 comedians including Asif Ali, Dulcé Sloan, Isiah Kelly, Leslie Liao and Nimesh Patel.

Dulcé Sloan in *Verified Stand-up*

American Symphony
Wed 29 November

Documentary about singer-songwriter Jon Batiste as he attempts to compose an ambitious symphony while his wife, author Suleika Jaouad, undergoes treatment for the return of her cancer.

Reservation Dogs
Wednesday 29 November

Season three of the Golden Globe-nominated comedy following the exploits of four indigenous teens in Oklahoma. The Rez Dogs are now stranded in California with no car and no money.

American Horror Stories
Wednesday 29 November

Season three of the spin-off from Ryan Murphy and Brad Falchuk's anthology series *American Horror Story*, which features a different horror tale in each episode. Gwyneth Paltrow stars.

Bad Surgeon: Love Under the Knife
Wednesday 29 November

Docuseries about the renowned surgeon Dr Paolo Macchiarini who was celebrated for his revolutionary windpipe transplants. But he was a compulsive liar and arch manipulator whose patients kept dying.

Obliterated
Thursday 30 November

Action comedy. A special-forces team thwarts a deadly threat to Las Vegas and then party, only to discover that the bomb they deactivated was a fake. Now intoxicated, they must find the real bomb. With *Legends of Tomorrow* star Nick Zano and C. Thomas Howell.

The Bad Guys: A Very Bad Holiday
Thursday 30 November

Animation from Dreamworks. Mr Wolf and his crew of animal outlaws have to abandon their citywide holiday heist and restore the city's Christmas spirit.

Candy Cane Lane
Friday 1 December

Family comedy starring Eddie Murphy as a man whose determination to win his neighbourhood's annual Christmas home-decoration contest inadvertently leads him to make a deal with a mischievous elf (*Brittany Runs a Marathon* star Jillian Bell). With *Black-ish*'s Tracee Ellis Ross and Nick Offerman. See feature, page 14.

Onmyoji
Tuesday 28 November

Anime series based on the manga. In the gilded enclave of the imperial court, Minamoto Hiromasa befriends the mystic Abe Seimei to solve tricky cases rising from the demonic realm.

Emma Myers, Brady Noon, Jennifer Garner and Ed Helms

Family Switch
Thursday 30 November

Family comedy. A cosmic event causes a couple (Jennifer Garner and Ed Helms) to swap bodies with their two teenage children on the most important day of their lives with a college interview, a record deal, a promotion and a soccer try-out all at stake.

The Doll Factory
Friday 1 December

Thriller set in Victorian London. Iris (Esmé Creed-Miles) paints dolls for a living until meeting Silas (*The Sixth Commandment*'s Éanna Hardwicke), a taxidermist, and then Louis, a painter, seems to offer her a chance for a new life. See feature, page 12.

The Naughty Nine
Friday 1 December

Family film. Young Andy (Winslow Fegley) doesn't get a present from Santa (Danny Glover), so he and eight other kids who are on the naughty list set off on a quest to steal presents they feel they deserve from Santa's village at the North Pole.

The Shepherd
Friday 1 December

Short film based on a novella by Frederick Forsyth. On Christmas Eve, a young RAF pilot flying home suddenly finds himself low on fuel, with no working compass or radio. Starring Ben Radcliffe, Steven Mackintosh and John Travolta.

Slow Horses
Friday 1 December

Season three of the espionage drama about a team of intelligence agents consigned to the dumping-ground department of MI5. Gary Oldman, Jack Lowden and Dame Kristin Scott Thomas return. See feature, page 17.

Sweet Home
Friday 1 December

Season two of the South Korean horror series. A student fights to save the human race against savage monsters.

Seaside Hotel
Friday 1 December

Seasons five and six of the Danish drama about the lives of the guests and employees of a coastal hotel between 1928 to 1939.

Quentin Blake's Box of Treasures
Friday 1 December

Children's animations based on six books by Sir Quentin Blake. Adrian Lester narrates, with the voices of Simon Pegg, Alison Steadman and Nina Sosanya.

Spirited
Friday 1 December

A special singalong version of last year's festive comedy starring Will Ferrell and Ryan Reynolds in a musical twist on Charles Dickens' *A Christmas Carol*.

WORDS: JUDY EWENS. PHOTOS: NETFLIX

HAIL, Caesar!

How **Julius Caesar destroyed democracy** to take control of Ancient Rome

Andonis Anthony as Caesar

NEW FACTUAL

Julius Caesar: The Making of a Dictator

Monday, 9pm, BBC2 (box set, BBC iPlayer)

It's one of the most famous tales from ancient history – how Julius Caesar was assassinated by a group of knife-wielding Roman senators on the Ides of March 44 BC.

But what led to this fateful day? How was Caesar able to overturn Roman democracy and put the republic under his imperial rule in just 16 years?

A new three-part BBC2 documentary series brings together expert historians and military leaders to trace his remarkable rise to the top, revealing the devastating impact of Caesar's ambition and what led to his demise.

RISE TO POWER

The series begins this week with his arrival in Rome as a young senator in 63 BC. By then, the republic had been a thriving democracy for more than 500 years, with elected officials ruling over the people. But Caesar soon set about challenging the status quo.

As he began his rise to power, Caesar targeted his political rival Cato, who was a staunch defender of the republic, and had him beaten up – leading to Caesar being suspended from the Senate for his actions.

Julius Caesar

But Caesar's popularity with the people was soon evident when a crowd gathered outside his house, and fearful of violence, the Senate reluctantly allowed Caesar to return to government.

'Senators feared an armed mob might march on the Senate house,' says historian Tom Holland. 'Caesar was always alert to new ways of doing politics. His use of intimidation and violence was a way to make things happen in Rome.'

Caesar soon realised he would need friends in the Senate if he wanted to achieve ultimate power and enlisted the support of all-conquering general Pompey, who in return wanted land for his war veterans.

'Caesar recognised this as a massive opportunity,' says Holland. 'Pompey needed a Senate leader who would be able to force through the laws he wanted passed – who better to do that than Caesar?'

With Pompey's backing, Caesar was elected as a Consul – or Senate leader. But rather than debate with his fellow rulers in the Senate, he once again used mob violence to get what he wanted.

BRUTE FORCE

'Gangs of heavies helped whip up a mob to get Caesar's plans through,' explains former MP Rory Stewart. 'His men attacked his co-Consul and poured a bucket of human excrement over his head.'

For many modern-day political experts, the tale of Caesar's rise through the use of violence, intimidation and populism serves as an important lesson from history – and has dark parallels with the modern world.

'Caesar's rise to power shows that democracy has to be constantly fought for,' says Shami Chakrabarti, former Shadow Attorney General. 'If you take democracy for granted, then a new Caesar will come.'

Caesar's mother and daughter, Aurelia (left) and Julia

Historian Tom Holland

WORDS: HANNAH DAVIES, IAN MACEWAN, SEAN MARLAND. PHOTOS: ALAMY, BBC, GETTY, SKY

Concorde: The Race for Supersonic

Sat, 8.30pm, C4 (box set, Channel 4)

A look at the Cold War race to build the first supersonic passenger jet that developed between the Anglo-French Concorde project, the Tupolev TU-144 in the Soviet Union and the Boeing 2707 in the US. It was a story that encompassed espionage and engineering breakthroughs as well as tragedy.

Freddie Mercury: Auction Special

Saturday, 8pm, Sky Arts

In September 2023, Sotheby's held an auction featuring art, fashion, musical instruments, photographs, furniture and jewels belonging to the late Queen frontman Freddie Mercury. This programme takes a look at the incredible collection and auction, where the public was able to bid for a piece of rock history.

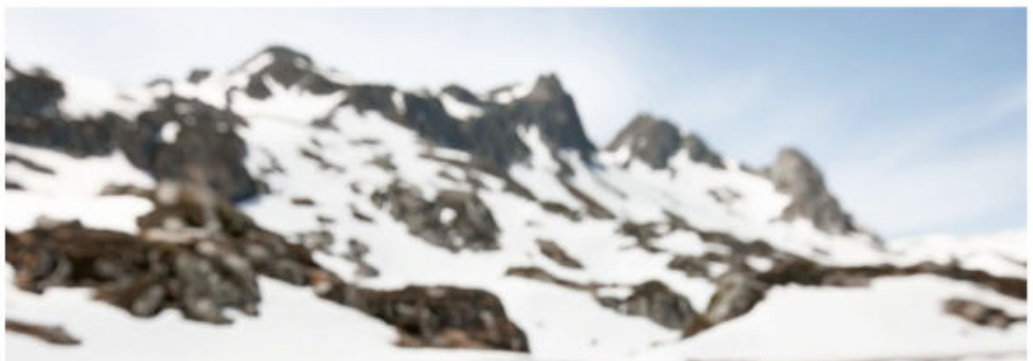

Planet Earth III

Sunday, 6.20pm, BBC1

Animals in extreme environments feature in this week's episode, from snow frogs in the Alps to snow leopards in the Gobi Desert. Meanwhile, on Canada's Ellesmere Island, cameras follow Arctic wolves as they try to bring down a mighty musk ox that will fatten them up before the long winter.

The Murder of Lyn Dawson: The Teacher, the Groomer, the Killer

Wednesday, 9pm, Sky Crime (box set, Sky Box Sets & NOW)

The shocking Australian murder case that was covered in podcast *The Teacher's Pet* is re-examined in this series about Lyn and Chris Dawson, who had a seemingly idyllic life until teacher Chris (above) had an affair with a pupil, and Lyn vanished.

The Year the Thames Flooded

Sunday, 9pm, Channel 5

The story of the 1928 Thames flood, in which a combination of heavy rain, a spring tide and a storm surge resulted in the highest water levels ever recorded as the river flooded over the London Embankment, killing 14 people and making thousands more homeless.

From left: Gary Barlow, Mark Owen, Howard Donald, Jason Orange and Robbie Williams in 1991

Greatest days

Take That look back on 30 roller-coaster years in the music business

NEW PROFILE

Take That: Reel Stories

Saturday, 8.30pm, BBC2

From left: Barlow, Donald and Owen

Get set for some pure 1990s pop nostalgia as Gary Barlow, Mark Owen and Howard Donald look back at footage from their Take That career in BBC2's *Reel Stories* with host Dermot O'Leary.

They have many extraordinary videos to revisit, including their first TV appearance on ITV's *The Hitman and Her* in 1990.

'Back then, there was no YouTube, no social media, so the way to your audience was to go out and put a show on the stage,' recalls Barlow, now 52. 'But it was like watching *Lost*. Progress was slow!'

Initially a line-up of five, including Jason Orange and Robbie Williams, Take That's first few singles flopped. Then, in 1993, came *Pray*, which shot to No.1. After that, their popularity went stratospheric. But fame came at a cost.

'There are so many things I don't remember because everything was so fast,' says Donald, 55. 'It was about trying to be as successful as possible while at home you've got people trying to take photos through your letterbox.'

Taking to the stage in 1992

In 1995, Williams dramatically quit the band, which split soon after, leaving Barlow, Donald and Owen to spend several years in the pop wilderness.

'There was a shame issue going on for me, which I was constantly being reminded of by Robbie, who was king of the world at that time,' recalls Barlow. 'I had some eating disorders, and I battered myself. I had to start again from scratch.'

Finally, in 2006, the band, minus Williams, reformed for a series of sell-out concerts. Since then, they've had hits, including *Patience* and *Shine*, and headlined at the Coronation Concert earlier this year.

Now a trio (Orange left in 2014), they have no thoughts of quitting.

'The fire is still there,' says Barlow. 'We're so blown away that people are still supporting us.'

PREMIERE OF THE WEEK

A peculiar, twisted black comedy with a towering performance by **Joaquin Phoenix** at its heart

Beau Is Afraid

COMEDY HORROR

Saturday, 8am & 4.50pm, Sky Premiere ★★★★

Ari Aster's follow-up to his landmark chillers *Hereditary* and *Midsommar* is an extraordinary rendering of severe clinical anxiety, using the language of horror cinema to visualise the paranoid nightmare that something as simple as stepping foot outside can turn into. Continuing his mission to become the leading man of choice for every auteur filmmaker working in Hollywood, Joaquin Phoenix stars as Beau, a troubled fortysomething about to visit his successful, domineering mother (Patti LuPone).

Residing in a dilapidated apartment situated on the most dangerous street corner in America, Beau is living in a hell of his own delusion. Dead bodies go ignored in the middle of the road, a venomous spider is loose in his building, and a serial killer roams the streets completely starkers. It's pure chaos – the world hostile to Beau to comical extremes.

The specifics of the confrontational final chapter deserve to be discovered in context, but it's fair to say the film is reinvigorated by the arrival of Parker Posey as an old flame of Beau's.

At a minute shy of three hours, it's an awful lot of movie. Phoenix is typically committed in a way that hardly warrants mention, and while the director pulls out a few party tricks, he's in full tonal control of an odyssey into a broken mind, flipping proceedings from hysterically funny to horrifying in a heartbeat. 2023, 15, 179MIN

WORDS: JORDAN FARLEY, JAMIE GRAHAM, MATT LOOKER, NIGEL PIZEY

STAR RATINGS ★★★★★ **Excellent** ★★★★ **Very good** ★★★ **Good** ★★ **Average** ★ **Poor**

the Week's Films

DOCUMENTARY

American Symphony

Wednesday, on demand, Netflix ★★★★

Oscar-nominated documentarian Matthew Heineman (*Cartel Land*) sets out to chronicle Oscar-winning, multi-Grammy-nominated musician Jon Batiste's attempt to write a symphony for Carnegie Hall that blends multiple musical styles. However, the documentary is upended when Batiste's long-term partner, Suleika Jaouad, receives a devastating diagnosis, and the focus instead becomes the contrast between the highs of the spotlight and the lows of personal tragedy. With this new, forced narrative, the build toward a climactic orchestral performance feels less relevant, but the film remains intimate and powerful. 2023, 12, 104MIN

Music lovers: Suleika and Jon

PREMIERE

Head's above: Tom leads the way

ADVENTURE

Uncharted

Sunday, on demand, Netflix ★★★

Director Ruben Fleischer delivers a fun, globe-trotting adaptation of the hit videogame series, serving as a prequel to the games. Tom Holland is Nathan Drake, recruited by his estranged brother's partner Sully (Mark Wahlberg) to search for the lost treasure of Magellan. Action-packed antics ensue, filled with old clues and secret passages. Throughout, the film revels in the adventure-movie genre, proudly wearing its cliches on its rolled-up safari shirt sleeves. However, Fleischer isn't quite able to muster the momentum for what should feel like a thrilling race-against-time pursuit. Holland, at least, brings fresh-faced energy and physicality to the role – Drake is quick on his feet in both senses, thinking fast during fight scenes in a way that allows Holland to flex his acrobatic talents with flashes of parkour. It's fun that, if tweaked, could make for a fine franchise . 2022, 12, 116MIN

Be afraid: Annabelle

HORROR

Malignant

Monday, on demand, Netflix ★★★★

This bloody valentine to over-the-top 1980s horror sees James Wan (*Saw*, *The Conjuring*) channel Dario Argento, Brian De Palma, David Cronenberg and more as his hero, Madison (Annabelle Wallis), has visions of grisly murders that, gasp, are really happening. For 80 minutes it's a serviceable riff on the John Carpenter-scripted, Irvin Kershner-directed *Eyes of Laura Mars*, its biggest thrill being composer Joseph Bishara's dissonant strings and swelling synths. Then a gonzo twist and a completely bonkers last act elevate it to a must-see horror – with cult status beckoning. 2021, 18, 107MIN

ROMANCE

PREMIERE

Love Again

Sunday, 10.15am & 6pm, Sky Premiere ★★

Lost souls Priyanka Chopra Jonas and Sam Heughan find each other with a little help from superstar Celine Dion in this effective, if derivative romancer. There's little here you haven't seen before, but the leads are full of charm – especially Chopra Jonas– and are bolstered by strong support, including Celia Imrie, Russell Tovey and Sofia Barclay. Dion, who also belts out a bunch of tunes, is surprisingly good, too, and holds every scene she's in. There's even an amusing cameo from Chopra's real husband, Nick Jonas, in a feel-good movie that somehow manages to work. 2023, 12, 104MIN

Enamoured: Priyanka and Sam

FilmFinder The best of the week at a glance

Action

The Commuter
Sunday, 6.05pm, Sky Thriller ★★★
Having been fired, Liam Neeson's on the train home when Vera Farmiga offers him big money if he find a certain passenger... The plot is ridiculous, but super Neeson keeps things on track. 2018, 15, 104MIN

Escape Plan
Sunday, 8pm, Sky Action ★★★
A dream double act, Sylvester Stallone and Arnold Schwarzenegger exchange witty lines and fight bad guys as they try to get out of a supposedly escape-proof jail in this fun actioner. 2013, 15, 115MIN

Mile 22
Sunday, 9pm, Film4 ★★★
Iko Uwais needs US agent Mark Wahlberg to protect him on the 22-mile trip to an airport in south-east Asia and he'll unlock a vital computer disc. It's silly, but delivers bucketloads of mayhem. 2018, 18, 94MIN

The Expendables
Wed, 10.15am & 8pm, Sky Hits ★★★
As mercenaries, Sylvester Stallone (who also directs), Jason Statham and Jet Li battle baddies in South America. After a muddled start, Sly's old-style film delivers explosive thrills. 2010, 18, 103MIN

Classic

Passport to Pimlico
Saturday, 1.45pm, BBC2 ★★★★★
This beloved Ealing comedy spoofs post-war bureaucracy and austerity, and is a priceless evocation of British eccentricity. Margaret Rutherford and Stanley Holloway star. 1949, U, 80MIN

The Browning Version
Sunday, 6.30pm, Talking Pictures ★★★★
Michael Redgrave gives a beautifully judged performance as a teacher who realises his life is a failure. A super version of Terence Rattigan's play. 1951, U, 90MIN

High Noon
Monday, 2.25pm, Film4 ★★★★★
Running in real time, this brilliantly tense Western stars Gary Cooper as a small-town marshal who's deserted by everyone while he awaits the arrival of a vengeful gunman on the noon train. 1952, U, 85MIN

Double Indemnity
Thursday, 8.15pm, BBC4 ★★★★★
One of cinema's greatest films noir, this stars Fred MacMurray as a nerdy insurance man who is drawn into a plot by Barbara Stanwyck's femme fatale to murder her husband. 1944, PG, 106MIN

Drama

The Imitation Game
Sunday, 10pm, BBC2 (not NI) ★★★★
A spellbinding Benedict Cumberbatch plays Alan Turing, the prickly genius who cracked the Nazis' Enigma code and paved the way for modern computing. A compelling biopic. 2014, 12, 114MIN

A Hidden Life
Wednesday, 11.25pm, Film4 ★★★★
In the 1940s, Austrian Franz Jägerstätter (August Diehl) refuses to swear loyalty to Hitler. Terrence Malick's drama is a moving tribute to an unsung hero and his quiet resistance to tyranny. 2019, 12, 174MIN

EDITOR'S CHOICE

Belfast
From Saturday, Netflix ★★★★
It's Belfast, 1969, and young Buddy (Jude Hill) has little idea of the politics at play as violence erupts in a street where Protestants and Catholic families have lived in harmony. Though informed by the Troubles, writer-director Kenneth Branagh's autobiographical drama film favours sweetness over enmity and despair and it is the child's-eye view, the wit and generosity of spirit that make it special. 2021, 12, 98MIN

Fantasy

E.T. The Extra Terrestrial
Sun, 6.30am, Sky 80s Icons ★★★★★
Steven Spielberg's classic is the funny, heart-warming and heart-breaking tale of an alien stranded on Earth and the boy (Henry Thomas) who befriends him and tries to get him home. 1982, U, 114MIN

Last Train to Christmas
Sunday, 9.35am & 10.10pm, Sky Christmas ★★★
On board a train on Christmas Eve 1985, Michael Sheen hops back and forth in time. Sheen is great value in a clever film that's worth catching. 2021, PG, 103MIN

The Brothers Grimm
Friday, 4.10pm, Sky Action ★★★
Terry Gilliam's film is muddled but brims with wit and imagination as the fairy-tale tellers (Matt Damon and Heath Ledger) try to find out why girls are vanishing in a spooky forest. 2005, 12, 118MIN

The Green Hornet
Friday, 8pm, Sky Hits ★★★
LA playboy Seth Rogen becomes a masked superhero. He's useless, but his mechanic (Jay Chou) proves a dab hand at biffing villains in this wacky, hit-and-miss comedy fantasy. 2011, 12, 119MIN

FILMS MAY BE EDITED FOR TELEVISION. THE RUNNING TIMES GIVEN ARE THOSE OF THE ORIGINAL CINEMA RELEASES.

Weekend movies

Saturday 25 November

ANIMATION

Puss in Boots: The Last Wish

3.40pm, Sky Best of 2023 ★★★★

Sex ●●● Violence ●●● Language ●●●

This fun, frenetic and fleet-footed sequel to 2011's *Puss in Boots* sees our hero with just one of his nine lives left. Consigned to the litter-box-and-kibble torment of a cat sanctuary, Antonio Banderas' Puss sinks into a hilarious existential crisis. But director Joel Crawford's dynamic plot soon has him chasing a map leading to the fabled Wishing Star, desperate to restore his nine lives and legendary status. There's much to chortle at and admire here, the galloping action laced with sly, knowing gags. 2022, PG, 102MIN

Living the life: Puss and gang

ANIMATION

Sing 2

On demand, Netflix ★★★★

Sex ●●● Violence ●●● Language ●●●

This boisterous sequel delivers more songs and slapstick carried out by a variety of animals. A fab voice cast (including Bono, Pharrell Williams and Halsey) is led by Matthew McConaughey's koala, who is determined to put on a Vegas-style show. Laugh-out-loud moments are rare, but it raises lots of smiles and the renditions of songs by the likes of Stevie Winwood and Taylor Swift (and of course U2) are excellent. 2021, PG, 100MIN

BIOPIC

Odette

10.05am, BBC2 ★★★★

Sex ●●● Violence ●●● Language ●●●

Anna Neagle gives arguably her finest performance as the Anglo-French secret agent who was caught and tortured by the Gestapo during World War Two. However, she was reluctant to take the role and only did so after Ingrid Bergman turned it down. Herbert Wilcox's direction is commendably stark and sober, Trevor Howard is a model of calm understatement as Odette's commanding officer and Peter Ustinov adds a light note as their radio operator. 1950, PG, 123MIN

WORLD CINEMA

3 Faces

10.40pm, BBC4 ★★★★

Sex ●●● Violence ●●● Language ●●●

PREMIERE This gentle Iranian drama stars Jafar Panahi (directing his fourth movie since his government ban on film-making) and actress Behnaz Jafari as themselves. They head into rural Iran to investigate a troubling plea from a runaway keen to escape the grasp of her ultra-traditionalist family. This rambling road trip's first half grips, while the sober, quietly optimistic final shot brings an occasionally bumpy ride to a satisfying end. Subtitled. 2018, 15, 100MIN

ACTION

Rambo

11.30pm, C4 ★★★

Sex ●●● Violence ●●● Language ●●●

After a 21-year gap, Sylvester Stallone reloads for the fourth time as John Rambo, now sailing an old river boat in Thailand, where a group of Christian aid workers talk him into ferrying them on a dangerous trip into war-torn Burma. Sly handles the action with style and, as director, delivers a tense and exciting movie, whipping up some incredibly pounding shoot-'em-ups. 2008, 18, 91MIN

■ Full listings start on p35

Sunday 26 November

THRILLER

No Time to Die

8pm, ITV2 ★★★★★

Sex ●●● Violence ●●● Language ●●●

With fabulous action and touching drama, Daniel Craig's 007 swansong ensures he'll forever jostle for a place at the top of those best Bond lists. It kicks off with two prologues, one introducing Rami Malek's bad guy, the other seeing Bond in Italy with Léa Seydoux. Then, five years later, Bond's old pal Felix Leiter (Jeffrey Wright) ropes him into the hunt for a rogue scientist. Then it's largely Craig doing what he does best, while Malek, Seydoux, Ana de Armas and Lashana Lynch also make an impact. 2021, 12, 163MIN

One last ride: Lashana and Daniel

ADVENTURE

The Northman

1.20pm, Sky Action ★★★★

Sex ●●● Violence ●●● Language ●●●

Adapted from the Icelandic tale that also inspired *Hamlet*, this adventure stars Alexander Skarsgård as a prince bent on avenging the murder of his father (Ethan Hawke), killed by his half-brother (Claes Bang) who claimed the throne and queen (Nicole Kidman) for himself. Examining the cost of revenge and the nature of its hero's journey, this is an impressive, relentlessly entertaining adventure to be savoured. 2022, 15, 137MIN

COMEDY

Bill & Ted's Excellent Adventure

3.10pm, GREAT! movies ★★★★

Sex ●●● Violence ●●● Language ●●●

A disarmingly hilarious comedy adventure in which dim-witted high-school teens Bill (Alex Winter) and Ted (Keanu Reeves) use a time machine to complete their school history project and save the universe. The humour is brilliantly off the wall – such as Beethoven expressing a liking for Bon Jovi's *Slippery When Wet* album – and nowhere near as dumb as you might expect. 1988, PG, 87MIN

ANIMATION

Wallace & Gromit: The Curse of the Were-Rabbit

6.15pm, ITV2 ★★★★★

Sex ●●● Violence ●●● Language ●●●

Nutty inventor Wallace (voiced by Peter Sallis) and his dog Gromit are in the pest control business. But, during a full moon, Wallace inadvertently creates a were-rabbit monster! This magnificent stop-motion animation has in-jokes, clever puns and laugh-out-loud sight gags by the score and, when Gromit takes to the skies in a toy plane, things hit a peak of hare-brained hilarity. 2005, U, 85MIN

DRAMA

Flight

10.55pm, C4 ★★★★

Sex ●●● Violence ●●● Language ●●●

Denzel Washington is a drug and drink-addicted pilot who, by means of some spectacular midair manoeuvres, safely crash-lands his damaged plane and is hailed a hero. How he then deals with officialdom's discovery of his addiction is at the heart of the deftly handled plot. Washington is brilliant, as are co-stars Don Cheadle, John Goodman and Bruce Greenwood. 2012, 15, 138MIN

■ Full listings start on p45

PAY-PER-VIEW PREMIERES

The pick of the week's films on Sky, Virgin and other platforms

Brothers in arms: Lamar and Aaron

DRAMA

Brother

From Monday ★★★★

Sex ●●● Violence ●●● Language ●●●

Adapted from David Chariandy's autobiographical novel, and dedicated to 'our immigrant mothers', Clement Virgo's powerful, impressively acted drama tells the tale of two Jamaican-Canadian brothers (Lamar Johnson and Aaron Pierre) growing up with their mum (Marsha Stephanie Blake) in working class inner-city Toronto. The film shifts between 1991, 1981 and 2001 with the family apartment a key location, by turns a place of happiness, refuge, imprisonment, grieving and ultimately healing. Music is also a connecting thread, the fusion of reggae and hip-hop reflecting the hybrid cultural identities of the protagonists. 2022, 15, 119MIN

Say hello, wave goodbye

DOCUMENTARY

Savage Waters

From Monday ★★★

Sex ●●● Violence ●●● Language ●●●

A 19th-century treasure hunter's journal is the spur for a veteran skipper and record-breaking surfer to seek out a legendary wave in treacherous Atlantic waters. Though beautifully shot, Mikey Corker's documentary is never quite as thrilling as it could be, despite crushing setbacks. However, the protagonists are amiable company and, as Charles Dance reads from the original tome, Corker smartly plays up the symmetry between modern and Victorian adventurers. 2022, 12, 93MIN

PHOTOS: TULL STORIES/WHIPPED SEA PRODUCTIONS

Weekday movies over page

Weekday movies

Monday 27 November

COMEDY THRILLER

Fargo

9pm, GREAT! movies ★★★★

Sex ●●● Violence ●●● Language ●●●

In wintry Minnesota, a disgruntled William H Macy hires a couple of incompetent thugs (Steve Buscemi and Peter Stormare) to kidnap his wife in a doomed bid to raise cash from his rich father-in-law. Three dead bodies later, pregnant detective France McDormand is doggedly on the case… Writer-directors the Coen Brothers' wry affection for their characters shows through in every scene and Oscar-winning McDormand is a po-faced scream throughout. A modern classic. 1995, 18, 98MIN

Going far: Frances

DRAMA

All My Puny Sorrows

4.40pm, Sky Best of 2023 ★★★

Sex ●●● Violence ●●● Language ●●●

Alison Pill and Sarah Gadon give deeply affecting performances as very different sisters – one a successful concert pianist wrestling with depression, the other a struggling writer and mum going through divorce – dealing with the legacy of their father's suicide 12 years earlier. This Canadian drama, adapted from Miriam Toews' bestseller, is overly polished, but the superb acting holds the attention. 2021, 15, 103MIN

HORROR

Smile

10.15pm, Sky Sci-Fi/Horror ★★★★

Sex ●●● Violence ●●● Language ●●●

Psychiatrist Sosie Bacon witnesses a patient commit violent suicide, all the while maintaining a horrifying smile. She then becomes convinced that something is out to kill her, with only a hideous smirk to identify it. Kyle Gallner is a detective who tries to help. A script with humour and bite mixed with top-drawer acting and some genuinely frightening scares, this is a seat-squirming delight. 2022, 18, 115MIN

ADVENTURE

Cocaine Bear

8.10pm, Sky Best of 2023 ★★

Sex ●●● Violence ●●● Language ●●●

Based, sort of, on a true story, this does-what-it-says-on-the-tin yarn about a bear that hoovers up drugs wavers between scares and laughs. The result is not as snort-out-loud funny or thrilling as expected, but Keri Russell, Ray Liotta and O'Shea Jackson Jr are good value as the leading players/fodder and highlights include our hirsute antihero pausing its rampage to admire a butterfly and leaving a trail of spurting limbs after chasing an ambulance. 2023, 15, 95MIN

ROMCOM

Four Weddings and a Funeral

1.35am, Film4 ★★★★★

Sex ●●● Violence ●●● Language ●●●

A really funny romcom with a sparkling script by Richard Curtis and a perfect Hugh Grant as a bumbling toff with a habit of putting his foot in it. Andie MacDowell is the guest he gets to know over the five big events, while Kristin Scott Thoma, Simon Callow, John Hannah, James Fleet and Charlotte Coleman lend cheery support. 1994, 15, 117MIN

■ Full listings start on p55

Tuesday 28 November

THRILLER

The Desperate Hour

6am & 6.30pm, Sky Hits ★★★★

Sex ●●● Violence ●●● Language ●●●

Naomi Watts plays a widowed mum who is out jogging when her mobile phone rings – there's been a shooting at her teen son's school… She's deep in the woods and it's too late to get home so she desperately uses her phone to track the news and help get her to the incident as quickly as possible. Watts and director Phillip Noyce skilfully wring every ounce of tension out of the scenario, bringing urgency and intensity to the situation, and, minor gripes aside, this keeps your blood pumping. 2021, 12, 84MIN

Running out of time: Naomi

COMEDY

Bus Stop

6am, Talking Pictures ★★★★

Sex ●●● Violence ●●● Language ●●●

On his way to a rodeo, cowboy Don Murray is smitten when he sees Marilyn Monroe singing *That Old Black Magic* in a shabby bar. However, his brash attempts to woo her get off to a disastrous start. Murray's larger-than-life antics drive the plot, but it's Monroe's mix of brittle glamour and sad-eyed tenderness that gives the film its soul. It's one of her most iconic roles in a shamelessly sentimental, endearing and funny movie. 1956, U, 96MIN

HORROR

The Forever Purge

9pm, Film4 ★★★

Sex ●●● Violence ●●● Language ●●●

The fifth film in the action-horror franchise sees a group of marauders continue to 'purge and purify' after time is up, with their slaying of immigrants taken up by racists across the country, and the National Guard then hitting the streets. The film's satire of right-wing nationalism is hardly subtle, but is timely. Josh Lucas leads the cast as a Texas cowpoke who learns to appreciate his Mexican workers. 2021, 15, 103MIN

ROMCOM

The Holiday

1.45pm, Sky Christmas ★★★

Sex ●●● Violence ●●● Language ●●●

This snow-decked tale of two lovelorn women in London and LA (heartbroken English writer Kate Winslet and single and sad American Cameron Diaz) who swap homes for Christmas is admittedly formulaic and twee, but it does have a quaint chocolate-box charm. Jack Black is a surprising choice as romantic lead and Jude Law is also a little incongruous in the role of a loveable rural rake with a cutesy secret at home. 2006, 12, 135MIN

DRAMA

Fanny Lye Deliver'd

11.05pm, Film4 ★★★

Sex ●●● Violence ●●● Language ●●●

This intriguing and well acted drama is set in 1657. On an isolated Shropshire farm, two naked strangers (Freddie Fox and Tanya Reynolds) seek refuge with Charles Dance's unbending farmer, his wife (Maxine Peake) and their young son (Zak Adams). But the freethinking newcomers then proceed to turn the household dangerously upside down… 2019, 18, 111MIN

■ Full listings start on p65

Wednesday

LEGAL DRAMA

Just Mercy

10.40pm, BBC1 (11.10pm Wales, 11.30pm NI) ★★★★

Sex ●●● Violence ●●● Language ●●●

Fresh out of Harvard, crusading lawyer Bryan Stevenson (Michael B Jordan) opens a law practice to support death row inmates. He takes up the cause of Jamie Foxx's 'Johnny D' McMillan, aided

An innocent man: Jamie and Michael

ACTION COMEDY

Bad Boys for Life

4pm, Sky Action ★★★

Sex ●●● Violence ●●● Language ●●●

Happily for fans, not much has changed for Miami narcotics cops Mike (Will Smith) and Marcus (Martin Lawrence) since their last film, *Bad Boys 2*, in 2003. There's the usual wisecracking banter between the chalk-and-cheese duo (Smith's a cocky, Porsche-driving playboy, Lawrence a fretful family man) and flashy action hung on a thin plot, here a mother and son from a Mexican drug cartel gunning for Mike. 2020, 15, 124MIN

COMEDY

Brian and Charles

4.45pm, Sky Best of 2023 ★★★★

Sex ●●● Violence ●●● Language ●●●

Largely set around a rural Welsh cottage in perennial drizzle, this is a delightfully weird British comedy. It has humour and heart in its endearing story of lonely, inept inventor Brian (an engaging David Earl) who creates a clunky companion, Charles (Chris Hayward), out of odds and ends ('My tummy is a washing machine!') then is brought to life, Frankenstein-style, by a stray bolt of lightning. 2022, PG, 90MIN

29 November

by idealistic local Eva Ansley (Brie Larson). Johnny D is clearly innocent, but he is a black man accused of killing a white teen girl in the racist South; the system is stacked against him. This powerfully acted drama, based on a shocking true story, is both a rousing courtroom drama and a fierce indictment of the barbarity of the death penalty. 2019, 15, 137MIN

COMEDY

Mr Deeds

6.55pm, GREAT! movies ★★★

Sex ●●● Violence ●●● Language ●●●

Adam Sandler's Mr Deeds is happy running his own small-town pizza place – then he inherits a $40billion fortune. One of Sandler's better star vehicles, this one's tailored exactly to what he does best. Reporter Winona Ryder, beaming butler John Turturro, greedy Peter Gallagher and tabloid TV producer Jared Harris fill out the easy-going plot, which is loosely based on 1936's *Mr Deeds Goes to Town*. 2002, 12, 96MIN

HORROR THRILLER

Hollow Man

11.50pm, Sky 80s Icons ★★★

Sex ●●● Violence ●●● Language ●●●

Kevin Bacon plays the arrogant leader of a team of scientists at a secret government lab who crack the formula for invisibility. Testing the serum on himself, Bacon turns into a nasty piece of work, terrorising all those around him including colleague Elisabeth Shue. Director Paul Verhoeven's thriller is hugely entertaining, with an excellent turn from Bacon and a thrilling climax. 2000, 18, 113MIN

■ Full listings start on p75

Thursday 30 November

COMEDY BIOPIC

The Phantom of the Open

6.10pm, Sky Cinema Comedy ★★★★

Sex ●●● Violence ●●● Language ●●●

This gentle comedy hits the feel-good spot in a true-life, mid-1970s tale of Maurice Flitcroft (Mark Rylance), a middle-aged crane operator who responds to redundancy by entering the golfing Open. A hapless dreamer and doting family man (Sally Hawkins plays his wife), Flitcoft's optimism refuses to be grounded. Tone and plot veer off in the end, but Rylance keeps a sure grip in director Craig Roberts' mix of work-a-day reality, warming family detail and cartoonish humour. 2021, 12, 106MIN

Tee time: Mark

COMEDY

The Comeback Trail

6am, Sky Cinema Comedy ★★★

Sex ●●● Violence ●●● Language ●●●

Sleazy 1970s Hollywood film producer Robert De Niro, in debt to a mob boss (Morgan Freeman), hits on the idea of a scam in which he plots to kill off the washed-up star (Tommy Lee Jones) of his new Western movie to claim the insurance money. But naturally things don't quite go to plan... This comedy fails to make the most of its fantastic cast, but there's still much to enjoy and Jones is great fun. 2020, 12, 104MIN

THRILLER

Casino Royale

8pm, ITV4 ★★★★

Sex ●●● Violence ●●● Language ●●●

Daniel Craig's first 007 mission goes back to basics, closely adhering to both the plot and tone of Ian Fleming's 1953 novel. Craig makes a confident debut, looking as though he could do some serious damage in close combat and yet also bringing a hint of vulnerability to James Bond's character. Eva Green is a fellow agent and the plot whisks Craig from London to Africa to the Caribbean on the trail of Mads Mikkelsen's terrorist banker. 2006, 12, 144MIN

THRILLER

The Italian Job

9pm, Film4 ★★★

Sex ●●● Violence ●●● Language ●●●

The job in this sprightly caper thriller actually takes place in Los Angeles, and about the only things it has retained from the 1969 classic are some character names, a fortune in gold bullion and a handful of Mini Coopers. However, it's still a lot of fun watching Mark Wahlberg and his motley crew of thieves (Charlize Theron, Jason Statham, Mos Def et al) in action. The cool automotive stunts were all performed for real. 2003, 12, 110MIN

WORLD CINEMA

Escape from Mogadishu

11.10pm, Film4 ★★★

Sex ●●● Violence ●●● Language ●●●

PREMIERE North and South Korea are reunited in this based-on-real-events thriller, as diplomats from both sides join forces to flee the civil war and Somali capital. Writer-director Ryoo Seung-wan knows how to do a thrilling set-piece, but the comic flourishes, bombastic music and depiction of the Somalis set the wrong tone. Subtitled. 2021, 15, 121MIN

■ Full listings start on p85

Friday 1 December

THRILLER

Reservoir Dogs

9.35pm, Dave ★★★★★

Sex ●●● Violence ●●● Language ●●●

Devastatingly cynical and violent, writer-director Quentin Tarantino's dazzling film debut tells the story of a diamond heist that goes badly wrong. Tim Roth bleeds profusely for most of the story and there's a justly infamous torture scene (to the strains of Steeler's Wheel) at the hands of Michael Madsen. Tarantino's flair for witty dialogue is well served by Harvey Keitel and Steve Buscemi and there's standout work, too, from Lawrence Tierney and Chris Penn. A perfect showcase for both director and stars. 1991, 18, 100MIN

Shining bright: Harvey and co

DRAMA

Call Jane

7.30am, Sky Best of 2023 ★★★★

Sex ●●● Violence ●●● Language ●●●

In 1968 Chicago, Elizabeth Banks' posh, frightened housewife tries to illegally end a life-threatening pregnancy and stumbles upon The Janes, female activists providing safe, secret terminations. This timely drama adroitly switches to police-dodging, underground-activist adventure as Banks, showing off surprising dramatic chops, fuels the plot with a tug-of-war between her family and her activism. 2022, 12, 121MIN

THRILLER

All the Money in the World

9pm, GREAT! movies ★★★★

Sex ●●● Violence ●●● Language ●●●

Oscar-nominated Christopher Plummer plays J Paul Getty in director Ridley Scott's true-story thriller. The film revolves around billionaire Getty's refusal to pay the $17million ransom demanded by the Calabrian Mafia when they snatched his grandson, John Paul Getty III (Charlie Plummer), in 1973. The film builds to a tense climax as mum Michelle Williams and fixer Mark Wahlberg fight for his release. 2017, 15, 133MIN

HORROR

It Follows

9pm, Legend Xtra ★★★★

Sex ●●● Violence ●●● Language ●●●

Maika Monroe's teenager is pursued by an implacable foe that takes the form of a succession of different people, all walking towards her at a slow but relentless pace. Only she can see the stalker and her only hope of survival is to pass on this curse to someone else. There is something uncannily eerie about the remoresless entity and the fact its origins are never explained only makes the film more spine-chillingly unnerving. 2014, 15, 100MIN

ACTION COMEDY

Spy

9pm, ITV2 ★★★★

Sex ●●● Violence ●●● Language ●●●

Melissa McCarthy is at her hilarious best as a dumpy CIA analyst who becomes an unlikely field agent and goes from the US to Paris, Rome and Budapest in pursuit of a stolen nuclear bomb. Her slapstick comic scrapes are brilliantly handled and co-stars Jude Law, Jason Statham, Rose Byrne, Allison Janney and Miranda Hart are all spot-on, too. 2015, 15, 120MIN

■ Full listings start on p95

Sportsweek

Your ultimate guide to the best of sport action

It's crunch time for the British clubs in match-day five

Champions League

THE MAIN EVENT

LIVE FOOTBALL

Tuesday & Wednesday, TNT Sports 1 & TNT Sports 2

The five British clubs have experienced contrasting fortunes in this season's group stage of the Champions League. With two games remaining, we look at each team's chances of qualifying for the knockout phase…

NEWCASTLE UNITED

St. James' Park witnessed a memorable European night in October as Newcastle thrashed Paris Saint-Germain 4-1, and the Toon Army will want a repeat when their team travels to the French champions for the reverse fixture on Tuesday (kick-off 8pm). Back-to-back defeats to Borussia Dortmund have taken the wind out of Newcastle's sails and left Eddie Howe's men bottom of Group F – so defeat in Paris would knock them out of the competition.

Newcastle beat PSG in October

ARSENAL

The Gunners top Group B with nine points from four games and will qualify with a point against Lens at the Emirates Stadium on Wednesday (8pm). The French side defeated Mikel Arteta's men 2-1 in October after Gabriel Jesus had put the Gunners ahead, but Arsenal will expect to qualify with a game to spare, having not lost at home in the group stage since September 2015 against Olympiacos.

Leandro Trossard of Arsenal

MANCHESTER CITY

The European champions have already clinched a place in the knockout stage with two Group G games to spare. Victory over Young Boys saw City set a new English club record of 18 matches unbeaten in Europe while Erling Haaland now has 39 goals in 34 Champions League matches. The Norwegian goal machine will be out to extend that tally when City host RB Leipzig on Tuesday (8pm), having scored five when the sides met last season.

Galatasaray's ex-United star Wilfried Zaha

MANCHESTER UNITED

Bottom of Group A with three defeats in four games, United face an uphill task to join Bayern Munich in the last-16. The Red Devils have a point fewer than Copenhagen and Galatasaray, and will be knocked out if they lose in Turkey on Wednesday (5.45pm). Marcus Rashford will miss the match after his red card in Denmark, and Erik ten Hag will hope Rasmus Højlund can continue his Champions League form that's seen five goals in four games.

LIVE SNOOKER

UK Championship

From Saturday, BBC1, BBC2, BBC Red Button & Eurosport 1

York Barbican hosts the first Triple Crown event of the season as 32 players compete for a £250,000 first prize. Northern Ireland's Mark Allen is the defending champion, having come from behind to defeat China's Ding Junhui 10-7 in last year's final to claim his second Triple Crown title after lifting the 2018 Masters. The field includes the in-form Judd Trump, who won three consecutive ranking titles – the English Open, the Wuhan Open and the Northern Ireland Open – in October to make him just the fifth player to achieve the feat after Ray Reardon, Stephen Hendry, Steve Davis and Ding Junhui.

Judd Trump

2022 champion Mark Allen

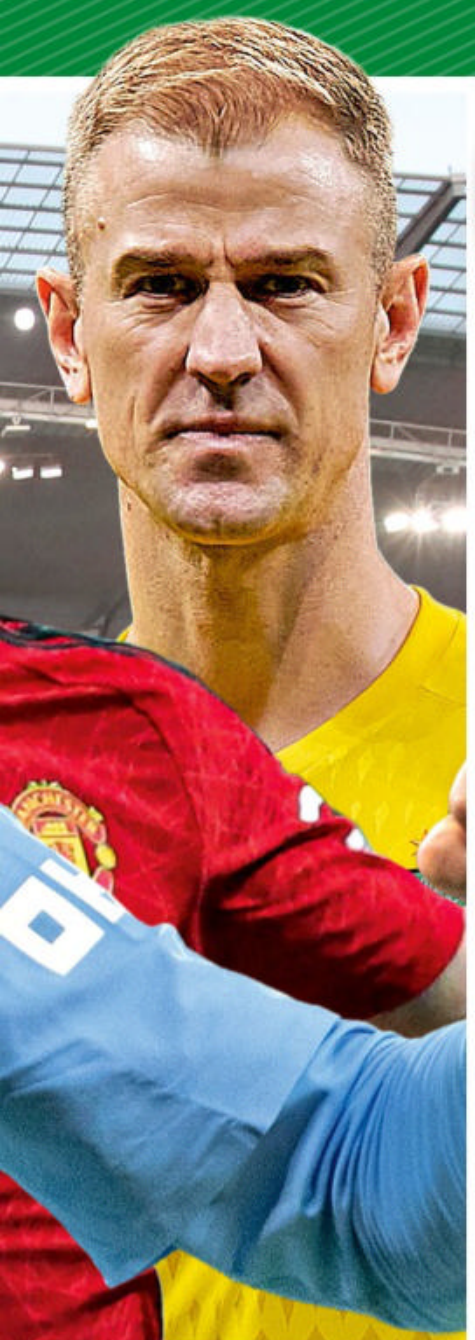
Newcastle's Miguel Almirón, Arsenal's Bukayo Saka, Manchester City's Erling Haaland, Manchester United's Rasmus Højlund and Celtic's Joe Hart

CELTIC

Celtic's 6-0 thrashing at Atlético Madrid has left the Hoops bottom of Group E. With two games remaining, Brendan Rodgers' side will need to win at Lazio on Tuesday (5.45pm) and also defeat Feyenoord at home in their last game, while relying on favours from Atlético. Celtic are without a win in their last 14 Champions League group-stage ties.

Celtic were soundly beaten by Atlético Madrid

Max Verstappen

LIVE MOTORSPORT

F1: Abu Dhabi Grand Prix

Sunday, race starts 1pm, Sky Sports F1 & Sky Sports Arena

The chequered flag comes down on an F1 season that has been dominated by Red Bull's Max Verstappen. The Dutchman cruised to a third consecutive world title, winning more races than any other driver in a single season, and moved ahead of Alain Prost in the all-time winners' list. He'll want to sign off a brilliant year with a fourth win in a row under the floodlights of the Yas Marina Circuit.

LIVE FOOTBALL

Women's Nations League

Friday, ITV4, BBC Alba & BBC iPlayer

Goalkeeper Mary Earps, who came fifth in the Women's Ballon d'Or in October, is in action as England take on the Netherlands at Wembley on Friday (kick-off 7.45pm, ITV4). The Lionesses have not been at their best in the Nations League's Group A1 and need three points to keep alive their hopes of progressing to the finals in February and securing a place for Team GB in the 2024 Olympics. Meanwhile, Scotland are bottom of Group A1 with just one point and will need to beat Belgium in Leuven on Friday (kick-off 7.30pm, BBC Alba & BBC iPlayer) to have any chance of avoiding relegation to League B.

England keeper Mary Earps

Henry Slade

LIVE RUGBY UNION

Premiership Rugby

Sat, Sun & Fri, TNT Sports 1

After being overlooked for England's World Cup squad, veteran centre Henry Slade has started the season strongly as Exeter set the pace in the Premiership. The Chiefs travel to struggling Newcastle Falcons on Sunday (kick-off 3pm), while this week's other live games see Gloucester host Leicester Tigers (Saturday, 2.30pm) and Harlequins tackle Sale Sharks in a top-of-the-table clash (Friday, kick-off 7.45pm).

WORDS: RICHARD MCCLURE. PHOTOS: GETTY

Sport A-Z and football planner »»

Chat Bingo MAG .COM

New members
Deposit £10
Play with
£40

Join in the fun!

chatmagbingo.com

New players only. Valid until further notice. Min dep £10. 200% Bingo Bonus [BB] max £20 + 100% Game Bonus [GB] max £10. Wagering Requirements (WR): 4x Bingo Bonus; 35x Games bonus . WR vary by game. GB valid on selected games only. GB wins cap: £100 + initial bonus. UK: deposit balance can be withdrawn at any time. Country restrictions apply. 18+. Full T&C apply chatmagbingo.com/#tnc

GAMBLE RESPONSIBLY
Play within your limits

BeGambleAware.org

Sport week A-Z GUIDE

AMERICAN FOOTBALL

LIVE NFL
Sun 5pm & 9.15pm Sky Sports NFL, 7pm & 9.15pm Sky Sports Main Event
Coverage of week-12 matches.

LIVE Los Angeles Chargers v Baltimore Ravens
Sun 1.20am Sky Sports Main Event & Sky Sports NFL
The NFL match at SoFi Stadium.

LIVE Minnesota Vikings v Chicago Bears
Mon 1am Channel 5, Sky Sports Main Event & Sky Sports NFL
The NFL game at US Bank Stadium.

LIVE Dallas Cowboys v Seattle Seahawks
Thu 12m't Sky Sports Main Event & Sky Sports NFL
The NFL fixture at AT&T Stadium.

BADMINTON

LIVE China Masters
Sat 9am & 5am TNT Sports 4
Semi-finals and finals in Shenzhen.

BASKETBALL

LIVE Oklahoma City Thunder v Philadelphia 76ers
Sat 10pm TNT Sports 1
The NBA inter-conference match.

LIVE Milwaukee Bucks v Portland Trail Blazers
Sun 8.30pm TNT Sports 3
The NBA inter-conference game.

LIVE Philadelphia 76ers v Los Angeles Lakers
Mon 12m't TNT Sports 2
The NBA inter-conference fixture.

LIVE Wolves Vilnius v London Lions
Tue 4.45pm TNT Sports 4
The EuroCup match in Lithuania.

LIVE Miami Heat v Milwaukee Bucks
Tue 12.30am TNT Sports 1
The NBA Eastern Conference clash.

LIVE Sacramento Kings v Golden State Warriors
Tue 3am TNT Sports 1
The NBA Western Conference fixture from Golden 1 Centre.

LIVE New Orleans Pelicans v Philadelphia 76ers
Wed 1am TNT Sports 1
The NBA inter-conference game.

LIVE Miami Heat v Indiana Pacers
Thu 12.30am TNT Sports 1
The NBA Eastern Conference clash.

SUBSCRIPTION OFFER
6 issues for £1*
ONLY 17p AN ISSUE
visit: www.tvandsatsubs.com/XD79
Terms and Conditions: *When paying by UK Direct Debit. Lines open Mon-Fri 8.30am-7pm and Sat 10am-3pm (UK time). After the first 6 issues your subscription will continue on at the price stated at purchase. For full T&Cs visit magazinesdirect.com/terms. Offer closes 31 Jan 2024.

Motorcycling
Can Britain's Jake Dixon claim another Moto2 win at Sunday's Valencia Grand Prix?

LIVE Golden State Warriors v Los Angeles Clippers
Thu 3am TNT Sports 1
Coverage of the NBA Western Conference match at Chase Centre.

LIVE Leicester Riders v London Lions
Fri 7.30pm Sky Sports Arena
Coverage of the BBL encounter.

LIVE Boston Celtics v Philadelphia 76ers
Fri 12.30am TNT Sports 2
Coverage of the NBA Eastern Conference game at TD Garden.

LIVE Phoenix Suns v Denver Nuggets
Fri 3am TNT Sports 2
The NBA Western Conference fixture from Footprint Centre.

BOXING

LIVE Hamzah Sheeraz v Liam Williams
Fri 7pm TNT Sports 2
Coverage of the middleweight bout.

LIVE Lee McGregor v Isaac Lowe
Fri 10pm Channel 5
Coverage of the featherweight bout.

CRICKET

LIVE Hobart Hurricanes v Adelaide Strikers
Sat 11.05pm Sky Sports Main Event, Sky Sports Cricket & Sky Sports Mix
The Women's Big Bash League match in Sydney.

LIVE Sydney Sixers v Sydney Thunder
Sat 2.35am Sky Sports Cricket & Sky Sports Mix
The Women's Big Bash League game in Sydney.

LIVE India v Australia
Sun 1.15pm TNT Sports 4; Tue 1.15pm TNT Sports 2; Fri 1.15pm TNT Sports 1
The second, third and fourth T20s in the five-match series.

LIVE New York Strikers v Deccan Gladiators
Tue 1.45pm TNT Sports 3

LIVE Women's Big Bash League
Wed 8.05am Sky Sports Main Event, Sky Sports Cricket & Sky Sports Mix
The eliminator play-off match.

LIVE Delhi Bulls v Deccan Gladiators
Wed 11.15am TNT Sports 2

LIVE Team Abu Dhabi v Chennai Braves
Wed 1.45pm TNT Sports 2

LIVE Bangla Tigers v New York Strikers
Wed 4.15pm TNT Sports 2

LIVE Women's Big Bash League
Thu 8.05am Sky Sports Main Event, Sky Sports Cricket & Sky Sports Mix
The challenger play-off match.

LIVE Team Abu Dhabi v Northern Warriors
Thu 11.15am TNT Sports 1

LIVE Morrisville Samp Army v Chennai Braves
Thu 1.45pm TNT Sports 1

DARTS

LIVE Players Championship Finals
Sat 12.45pm ITV4 & 7pm ITV3; Sun 12.45pm & 7pm ITV4
Coverage of days two and three, staged at Butlin's Minehead.

GOLF

LIVE Joburg Open
Sat 10am & Sun 9am Sky Sports Main Event & Sky Sports Golf
Days three and four in South Africa.

LIVE Andalucia Costa Del Sol Open De España
Sat 2.30pm & Sun 2pm Sky Sports Golf & Sky Sports Mix
Days three and four in Marbella.

LIVE Australian PGA Championship
Sat 2.30am Sky Sports Main Event & Sky Sports Golf
Coverage of day four from Royal Queensland Golf Club in Brisbane.

LIVE Australian Open
Wed 1am, Thu 4.30am & Fri 3am Sky Sports Main Event; Wed & Thu 1am, Fri 3am Sky Sports Golf
Days one to three in Melbourne.

LIVE South African Open
Thu & Fri 10am Sky Sports Golf; Thu 11.10am & Fri 10am Sky Sports Main Event
Days one and two in Johannesburg.

LIVE Hero World Challenge
Thu & Fri 6.30pm Sky Sports Main Event & Sky Sports Golf
Days one and two in the Bahamas.

HORSE RACING

LIVE Haydock
Sat 12.55pm ITV
Coverage includes the Betfair Chase.

LIVE Newbury
Fri 1.05pm ITV4
The first day of the Winter Carnival.

ICE HOCKEY

LIVE New York Rangers v Boston Bruins
Sat 6pm Viaplay Xtra

LIVE Pittsburgh Penguins v Toronto Maple Leafs
Sat 12m't Viaplay Sports 1

LIVE Vegas Golden Knights v Arizona Coyotes
Sat 3am Viaplay Sports 2

LIVE Carolina Hurricanes v Columbus Blue Jackets
Sun 10pm Viaplay Sports 2

LIVE Nashville Predators v Winnipeg Jets
Sun 1am Viaplay Sports 1

LIVE Ottawa Senators v Florida Panthers
Mon 12m't Viaplay Sports 1

LIVE San Jose Sharks v Washington Capitals
Mon 3.30am Viaplay Sports 2

LIVE New Jersey Devils v New York Islanders
Tue 12m't Viaplay Sports 1

LIVE Nashville Predators v Pittsburgh Penguins
Tue 1am Viaplay Sports 2

LIVE Columbus Blue Jackets v Montreal Canadiens
Wed 12m't Viaplay Sports 1

LIVE Los Angeles Kings v Washington Capitals
Wed 3.30am Viaplay Sports 2

MOTORCYCLING

LIVE Supercross
Sat 7am Euro1

LIVE MotoGP
Sat 8.45am TNT Sports 2
The Grand Prix of Valencia third practice and qualifying sessions.

LIVE MotoGP
Sat 11.45am TNT Sports 2
The Grand Prix of Valencia Moto2 and Moto3 qualifying sessions.

LIVE MotoGP
Sat 1.30pm TNT Sports 2 & ITV3
Grand Prix of Valencia sprint race.

LIVE MotoGP
Sun 9.30am TNT Sports 2
Grand Prix of Valencia warm-ups.

LIVE Moto3
Sun 10.15am TNT Sports 2 & ITV4
The Grand Prix of Valencia race.

LIVE MotoGP
Sun 12noon ITV1 & TNT Sports 2
The Valencia Grand Prix Moto2 and MotoGP races.

LIVE MotoGP
Tue 8.45am & 1pm TNT Sports 4
Day one of pre-season testing.

MOTORSPORT

LIVE Formula 1
Sat 10.15am Sky Sports F1
Abu Dhabi Grand Prix third practice.

LIVE Formula 2
Sat 12.15pm Sky Sports F1
Abu Dhabi Grand Prix sprint race.

LIVE Formula 1
Sat 1.15pm Sky Sports F1
Abu Dhabi Grand Prix qualifying.

LIVE V8 Supercars Championship
Sat 4am TNT Sports 2

LIVE Formula 2
Sun 9.10am Sky Sports F1
Abu Dhabi Grand Prix feature race.

LIVE Formula 1
Sun 11.30am Sky Sports F1 & 12.55pm Sky Sports Arena
The Abu Dhabi Grand Prix, the 23rd and final round of the season from Yas Marina Circuit. See p29.

RUGBY UNION

LIVE Lions v Zebre
Sat 12.50pm Viaplay Sports 2
The United Rugby Championship game from Ellis Park Stadium.

LIVE Gloucester Rugby v Leicester Tigers
Sat 2pm TNT Sports 1 (kick-off 2.30pm)
The Premiership fixture, staged at Kingsholm Stadium. See p29.

LIVE Bulls v Connacht
Sat 2.55pm Viaplay Sports 2 (kick-off 3pm)
The United Rugby Championship fixture at Loftus Versfeld Stadium.

LIVE Sharks v Dragons
Sat 4.50pm S4C & 5pm Viaplay Sports 1 (kick-off 5.15pm)
Coverage of the United Rugby Championship match in Durban.

LIVE Leinster v Munster
Sat 6pm Viaplay Sports 2 (kick-off 6.30pm)
United Rugby Championship game.

LIVE Glasgow v Ulster
Sat 7pm Viaplay Sports 1 (kick-off 7.35pm)
The United Rugby Championship clash from Scotstoun Stadium.

LIVE Trailfinders v Saracens
Sun 12.15pm TNT Sports 1
The Premiership Women's fixture from Trailfinders Sports Club.

LIVE Newcastle Falcons v Exeter Chiefs
Sun 2.30pm TNT Sports 1 (kick-off 3pm)
Premiership match from Kingston Park Stadium. See p29.

LIVE Ospreys v Scarlets
Sun 2.55pm Viaplay Sports 1 (kick-off 3pm)
United Rugby Championship game.

LIVE Harlequins v Sale Sharks
Fri 7pm TNT Sports 1 (kick-off 7.45pm)
Premiership encounter from Twickenham Stoop. See p29.

Sport A-Z and football planner >>>

Warm & toasty feet come Snow or Ice on the Freezing Days to come!

HIGH STREET BEATING PRICES

How much would you expect to pay in the shops?

~~£40, £50?~~

NOW BUY DIRECT FROM CHUMS

FROM JUST

£22

PER PAIR+p&p

WIDE FIT

AVAILABLE IN MEN'S SIZES 7 TO 13 and LADIES SIZES 4 TO 8

COLD BEATING ALL-TERRAIN

FLEECY THERMAL LINED REAL LEATHER MEN'S & LADIES' BOOTS

- Smart leather uppers in brown and black
- So easy to put on and take off
- TOUCH CLOSE fastening allow feet to slide in and out effortlessly
- Fleecy thermal lining throughout including the tongue
- Rugged man-made sole for firm footing on most surfaces
- Perfect for shopping, doggie walks, country walks and everyday

GENUINE LEATHER UPPERS

MEN'S WIDE FIT
MJ820
SIZES 7 to 13

LADIES' WIDE FIT
LJ712
SIZES 4 to 8

MEN'S STANDARD FIT
MJ819
SIZES 6 to 12

FLEECY thermal lining throughout including the tongue

RUGGED man-made sole for firm footing on most surfaces

BE WELL PREPARED FOR THE WINTERS WORST

Crafted from real leather with a rugged all terrain sole for firm footing under most weather conditions. Our boots have wide and deep opening for easy on and off with the benefit of touch close fastening. You will adore the sumptuous fleecy lining to keep your feet as warm as toast! The perfect winter wear from shopping, doggy walking or country climbs. Available in Black or Brown.

ORDER TODAY AND ENJOY THE AMAZING VALUE OF BUYING DIRECT FROM CHUMS.

ORDER ONLINE NOW - IT'S FAST, SAFE & EASY

www.chums.co.uk/offers

AND ENTER THE MEDIA CODE 47TVL23

IMPORTANT! YOU MUST ENTER MEDIA CODE ON OUR WEBSITE TO BENEFIT FROM THIS PROMOTIONAL OFFER

OUR FRIENDLY UK CUSTOMER SERVICE STAFF ARE WAITING TO TAKE YOUR ORDER. CALL NOW!

08715 267 166

Calls cost 13p per minute plus your network access charge

PayPal Now accepted

Chums

Post orders to:
Chums Ltd., (Dept. 47TVL23),
P.O. Box 50, Prescot,
Merseyside L34 9GX

Personal shoppers welcome at our showroom. Open Mon – Fri 10am – 4pm.
M57 Junction 4, off School Lane, Unity Grove, Knowsley Business Park, Liverpool L34 9AR

MEN'S SIZES IN STANDARD FIT :- 6,7,8,9,10,11,12 - £22 per pair + p&p
MEN'S SIZES WIDE FIT :- 7,8,9,10,11,12,13 - £27 per pair + p&p
LADIES WIDE FIT :- 4,5,6,7,8 - £27 per pair + p&p

Chums offer you FREE RETURNS and complete satisfaction if you want an exchange or your money back. Goods usually delivered within 7 days.

SHOP AT HOME - DELIVERY TO YOUR DOOR - FREE RETURNS!

Chums Ltd., (Dept. 47TVL23), PO Box 50, Prescot, Merseyside L34 9GX. Please send me item(s) indicated PLEASE USE BLOCK LETTERS

Item Number	Colour	Size	Qty	Price
			SUB TOTAL	
			UK mainland P&P	£5.95
			Highlands & Islands P&P	£7.00
			TOTAL	

Order:
MJ819 - Men's Leather Boot Standard Fit
MJ820 - Men's Leather Boot Wide Fit
LJ712 - Ladies Leather Boot Wide Fit

I enclose Cheques / P.O's made payable to Chums for £_____

Please write your address (inc. post code) on reverse of cheque or charge my MasterCard/Visa/Maestro Account No.

(PLEASE TICK). Debit my A/C number as shown Below.

START DATE: MONTH/YEAR / EXPIRY DATE: MONTH/YEAR / CARD ISSUE NO. (Maestro Cards only) _____

Title _____ Forename _____
Surname _____
Address _____
_____ Post Code _____
Telephone _____ Email _____

We think you'd enjoy some of the latest products and selected offers by post from other trusted retailers, charities, finance, travel, FMCG and utility companies. If you would prefer not to receive these by post, please tick this box ☐. To learn more about our trusted partners and how we use your data, see our privacy policy at www.chums.co.uk/privacy or ask for a copy when you call us. From time to time Chums would like to send you our latest catalogues, special offers and promotions by post that we think you'd appreciate as a valued customer. If you would prefer not to receive these, please tick this box ☐.

MEDIA CODE 47TVL23

Chums Ltd. Co. Reg. No. 1561474

SKIING

LIVE Nordic Combined Skiing
Sat 7.50am & 1.05pm, Sun 7.50am Euro2
Coverage from Ruka in Finland.

LIVE Cross-Country Skiing
Sat 9am & Sun 8.50am Euro2; Sat 11.15am & 11.25am Euro1
Coverage from Ruka in Finland.

LIVE Freestyle Skiing
Sat 10am Euro1
The slopestyle events from Austria.

LIVE Biathlon
Sat 11.15am & 1.45pm, Sun 10.15am & 1.15pm, Wed & Thu 2.05pm, Fri 1.30pm Euro2
Coverage from Ostersund, Sweden.

LIVE Alpine Skiing
Sat & Sun 5.45pm Euro2
Coverage from Killington, USA.

LIVE Nordic Combined Skiing
Fri 10.50am & 1pm Euro2
From Lillehammer in Norway.

LIVE Alpine Skiing
Fri 5.15pm Euro2
From Beaver Creek, Colorado.

SNOOKER

LIVE UK Championship
Sat 1pm & 6.45pm Euro1, 1.15pm BBC1 & 4.30pm BBC2
Day one from York Barbican, featuring last-32 games. See p29.

LIVE UK Championship
Sun 12.45pm & 6.45pm Euro1, 1pm BBC2 & 3pm BBC1
Day two from York Barbican, featuring last-32 matches.

LIVE UK Championship
Mon 12.45pm & 6.45pm Euro1, 1pm BBC2
Day three from York Barbican, featuring last-32 fixtures.

LIVE UK Championship
Tue 12.45pm & 6.45pm Euro1, 1pm BBC2
Day four from York Barbican, featuring the final last-32 games.

LIVE UK Championship
Wed 12.45pm & 6.45pm Euro1, 1pm BBC2
Day five from York Barbican, featuring last 16 matches.

LIVE UK Championship
Thu 12.45pm & 6.45pm Euro1, 1pm & 7pm BBC2
The sixth day from York Barbican, featuring two last 16 fixtures.

LIVE UK Championship
Fri 12.45pm & 6.45pm Euro1, 1pm & 7pm BBC2
Coverage of the quarter-finals on day seven from York Barbican.

WINTER SPORTS

LIVE Ski Jumping
Sat 3pm & Sun 3.10pm Euro2
Men's HS142 event from Finland.

LIVE Ski Jumping
Fri 3.55pm Euro2
Coverage of the men's HS98 event from Lillehammer in Norway.

WRESTLING

LIVE WWE Survivor Series
Sat 1am TNT Sports Box Office 2

LIVE WWE Monday Night Raw
Mon 1am TNT Sports 1

LIVE WWE NXT
Tue 1am TNT Sports 2

LIVE WWE Friday Night SmackDown
Fri 1am TNT Sports 1

Football planner

Saturday 25

LIVE Manchester City v Liverpool
11am Sky Sports Main Event & Sky Sports Premier League (kick-off 12.30pm)
Coverage of the Premier League match, staged at Etihad Stadium.

LIVE AFC Fylde v Dorking Wanderers
11.30am TNT Sports 1 (kick-off 12noon)

LIVE Rayo Vallecano v Barcelona
12noon Viaplay Sports 2 (kick-off 1pm)

LIVE Brentford v Arsenal
4.45pm TNT Sports 1 (kick-off 5.30pm)
The Premier League match at Gtech Community Stadium.

LIVE West Bromwich Albion v Ipswich Town
5pm Sky Sports Main Event & Sky Sports Football (kick-off 5.30pm)
The Championship fixture.

LIVE Atalanta v Napoli
5.15pm TNT Sports 2

LIVE Eintracht Frankfurt v VfB Stuttgart
5.20pm Sky Sports Mix

LIVE AC Milan v Fiorentina
7.30pm TNT Sports 2

LIVE Strasbourg v Marseille
8pm TNT Sports 1

Sunday 26

LIVE Aberdeen v Rangers
11am Sky Sports Main Event & Sky Sports Football (kick-off 12noon)
The Scottish Premiership fixture.

LIVE Nice v Toulouse
12noon TNT Sports 3

LIVE Villarreal v Osasuna
12noon Viaplay Sports 2

LIVE Tottenham Hotspur v Aston Villa
1pm Sky Sports Premier League & 2pm Sky Sports Main Event (kick-off 2pm)
The Premier League match.

LIVE Empoli v Sassuolo
2pm TNT Sports 3

LIVE FC Heidenheim 1846 v VfL Bochum
2.30pm Sky Sports Football

LIVE Real Sociedad v Sevilla
3pm Viaplay Sports 2

LIVE Spartans v Hibernian
4pm BBC Alba (kick-off 4.10pm)

LIVE Everton v Manchester United
4pm Sky Sports Main Event & Sky Sports Premier League (kick-off 4.30pm)
Coverage of the Premier League match, staged at Goodison Park.

LIVE Rennes v Reims
4pm TNT Sports 3

LIVE TSG 1899 Hoffenheim v FSV Mainz 05
4.30pm Sky Sports Football

LIVE AS Roma v Udinese
5pm TNT Sports 2

LIVE Cadiz v Real Madrid
5.15pm Viaplay Sports 2 (kick-off 5.30pm)

LIVE PREMIER LEAGUE

Manchester City v Liverpool

Sat, kick-off 12.30pm, Sky Sports Main Event & Premier League

The Premier League's top two met four times last season with Mohamed Salah netting in every match. The last time a Liverpool player scored in four games against an opponent in one season was Ian Rush against Everton in 1986-87.

LIVE PREMIER LEAGUE

Brentford v Arsenal

Saturday, kick-off 5.30pm, TNT Sports 1

Thomas Frank's Bees are more than holding their own this season and could even better last season's ninth-place finish. The sides met at the Gtech Community Stadium in the third round of the EFL Cup in September with Gunners' Reiss Nelson scoring the only goal.

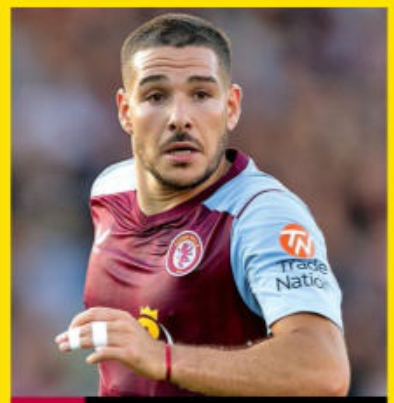

LIVE PREMIER LEAGUE

Tottenham Hotspur v Aston Villa

Sunday, kick-off 2pm, Sky Sports Main Event & Sky Sports Premier League

Unai Emery's Villa are vulnerable on the road, winning only two of their last 10 away games in the Premier League, but triumphed at Spurs last season when Emiliano Buendía and Douglas Luiz scored in a 2-0 victory.

LIVE Manchester City v Tottenham Hotspur
6.30pm Sky Sports Football & 7.30pm Sky Sports Premier League (kick-off 6.45pm)
The Women's Super League clash.

LIVE Juventus v Inter Milan
7.30pm TNT Sports 1

LIVE Lyon v Lille
7.30pm TNT Sports 2

LIVE Real Betis v Las Palmas
7.30pm Viaplay Sports 1

LIVE Guingamp Women v Lyon Women
8pm TNT Sports 4

Monday 27

LIVE Hellas Verona v Lecce
5.30pm TNT Sports 1

LIVE Fulham v Wolverhampton Wanderers
6.30pm Sky Sports Main Event & Sky Sports Premier League (kick-off 8pm)
The Premier League fixture from Craven Cottage.

LIVE Bologna v Torino
7.30pm TNT Sports 1

LIVE Girona v Athletic Bilbao
7.30pm Viaplay Sports 1

Tuesday 28

LIVE Manchester City U19 v RB Leipzig U19
3pm TNT Sports 1 (kick-off 3pm)

LIVE Lazio v Celtic
5pm TNT Sports 1 (kick-off 5.45pm)
Champions League Group E match.

LIVE Shakhtar Donetsk v Royal Antwerp
5.30pm TNT Sports 3 (kick-off 5.45pm)
Champions League Group H game.

LIVE Paris Saint-Germain v Newcastle United
7pm TNT Sports 2 (kick-off 8pm)
The Champions League Group F game at Parc des Princes. See p28.

LIVE Watford v Norwich City
7.30pm Sky Sports Main Event & Sky Sports Football (kick-off 8pm)
The Championship encounter.

LIVE Middlesbrough v Preston North End
7.40pm Sky Sports Arena (kick-off 7.45pm)
The Championship fixture.

LIVE Barcelona v FC Porto
7.45pm TNT Sports 4 (kick-off 8pm)
Champions League Group H game.

LIVE Manchester City v RB Leipzig
7.45pm TNT Sports 1 (kick-off 8pm)
The Champions League Group G match at Etihad Stadium. See p28.

LIVE AC Milan v Borussia Dortmund
7.45pm TNT Sports 3 (kick-off 8pm)
Champions League Group F clash.

Wednesday 29

LIVE Arsenal U19 v Lens U19
1pm TNT Sports 1 (kick-off 1pm)

LIVE Galatasaray v Manchester United
5pm TNT Sports 1 (kick-off 5.45pm)
The Champions League Group A fixture from RAMS Park. See p28.

LIVE Sevilla v PSV Eindhoven
5.30pm TNT Sports 3 (kick-off 5.45pm)
Champions League Group B match.

LIVE Arsenal v Lens
7pm TNT Sports 2 (kick-off 8pm)
The Champions League Group B game at Emirates Stadium. See p28.

LIVE Ipswich Town v Millwall
7.30pm Sky Sports Main Event & Sky Sports Football (kick-off 8pm)
The Championship encounter.

LIVE Bayern Munich v FC Copenhagen
7.45pm TNT Sports 4 (kick-off 8pm)
Champions League Group A clash.

LIVE Real Madrid v Napoli
7.45pm TNT Sports 3 (kick-off 8pm)
Champions League Group C game.

Thursday 30

LIVE FC Astana v Dinamo Zagreb
3.30pm TNT Sports 4 (kick-off 3.30pm)
Europa Conference League match.

LIVE TSC Backa Topola v West Ham United
5pm TNT Sports 1 (kick-off 5.45pm)
Europa League Group A fixture.

LIVE AEK Athens v Brighton
5pm TNT Sports 2 (kick-off 5.45pm)
Europa League Group B match.

LIVE HJK Helsinki v Aberdeen
5pm TNT Sports 3 (kick-off 5.45pm)
Europa Conference League game.

LIVE Sparta Prague v Real Betis
5.30pm TNT Sports 4 (kick-off 5.45pm)
Europa League Group C fixture.

LIVE Marseille v Ajax
7.45pm TNT Sports 4 (kick-off 8pm)
Europa League Group B match.

LIVE Liverpool v LASK
7.45pm TNT Sports 1 (kick-off 8pm) The Europa League Group E encounter from Anfield.

LIVE Aston Villa v Legia Warsaw
7.45pm TNT Sports 2 (kick-off 8pm) The Europa Conference League Group E game.

LIVE Rangers v Aris Limassol
7.45pm TNT Sports 3 (kick-off 8pm) The Europa League Group C fixture at Ibrox Stadium.

Friday 1

LIVE Wales v Iceland
7pm BBC1 (Wales only) (kick-off 7.15pm)
Women's Nations League game.

LIVE England v Netherlands
7pm ITV4 (kick-off 7.45pm)
The Women's Nations League match from Wembley. See p29.

LIVE Belgium v Scotland
7.20pm BBC Alba (kick-off 7.30pm)
Women's Nations League fixture.

LIVE Darmstadt 98 v FC Cologne
7.20pm Sky Sports Mix

LIVE Chester or York City v Wigan Athletic
7.30pm BBC2 (kick-off 7.45pm)
FA Cup second-round match.

LIVE Preston North End v Queens Park Rangers
7.30pm Sky Sports Main Event & Sky Sports Football (kick-off 8pm)
Coverage of the Championship match, staged at Deepdale.

LIVE Monza v Juventus
7.30pm TNT Sports 3 (kick-off 7.45pm)
Coverage of the Serie A match.

LIVE Reims v Strasbourg
7.45pm TNT Sports 4

PHOTOS: GETTY

SUBSCRIBE TO TV&SATELLITE WEEK

6 ISSUES FOR £1*

GREAT SUBSCRIBER BENEFITS:

★ Every weekly issue delivered to your home ★

★ Stay in control - pause your subscription if you're going away ★

★ Pay less than you would in the shops ★

SUBSCRIBE NOW

Visit tvandsatsubs.com/XD78

OR CALL 0330 333 1113 & quote code XD78

SCAN ME

TERMS AND CONDITIONS: Offer closes 31st January 2024. Offer open to UK subscribers only. *When paying £1 for 6 issues, your subscription will continue at £29.49 every 3 months. Please allow up to six weeks for delivery of your first subscription issue. The full subscription rate is for 12 months (51 issues) and includes postage and packaging. If the magazine order changes frequency per annum, we will honour the number of issues paid for, not the terms of the subscription. All gift subscriptions will start with the first available issue on-sale after December 2023. If you would like your gift subscription to start with an earlier issue, you can choose an earlier issue when ordering or you can contact customer services. Orders purchased for yourself will start with the next available issue. For full terms & conditions, visit magazinesdirect.com/terms. For enquiries and overseas rates please call +44(0) 330 333 1113. Lines open Monday-Friday 8.30am-7pm and Saturday 10am-3pm (UK time) or e-mail: help@magazinesdirect.com. Calls to 0330 numbers will be charged at no more than a national landline call and may be included in your phone provider's call bundle.

Saturday

25 November

Evening Planner

Comedy

Beau Is Afraid
Sky Premiere, 8am & 4.50pm
Joaquin Phoenix stars in this dark comedy from writer-director Ari Aster about a man embracing his innermost fears.

Football

Premier League
Sky Sports & TNT Sports
The weekend starts with 1st versus 2nd as Man City host Livepool, (k-o 12.30pm), before Brentford face Arsenal (5.30pm).

Sci-Fi

Doctor Who
BBC1, 6.30pm
The first of three specials to mark 60th anniversary of *Doctor Who* sees the return of David Tennant as the Doctor.

Profile

Take That: Reel Stories
BBC2, 8.30pm
The current line up of Mark Owen (above), Gary Barlow and Howard Donald look back at their 30 years as Take That.

SKY EVENING TIME	7.00PM	7.30PM	8.00PM	8.30PM	9.00PM	9.30PM	10.00PM	10.30PM
FAVOURITES								
101 BBC1	◂ 6.30 Doctor Who	7.30 Strictly Come Dancing		8.30 Survivor		9.30 Not Going Out	10.00 News	10.20 Match of the Day
102 BBC2	◂ 6.30 The Coffee...	7.30 Great Asian Railway Journeys		8.30 Take That: Reel Stories		9.30 Take That: Radio 2 In Concert		10.30 Top of the...
103 ITV1	◂ 5.20 Film: Harry Potter and the...		8.00 The Voice UK			9.30 I'm a Celebrity... Get Me Out of Here!		10.35 News
104 CHANNEL 4	7.00 F1: Abu Dhabi Grand Prix Qualifying			8.30 Concorde: The Race For Supersonic		9.30 Film: Infinite		
105 CHANNEL 5	◂ 6.35 The Best Christmas Telly Ever!			8.30 Doctor Who: 60 Years of Secrets & Scandals			10.00 Most Shocking Moments of the 80s	
106 SKY SHOWCASE	7.00 The Simpsons		8.00 A League of Their Own		9.00 Lockerbie		10.00 The Lazarus Project	
ENTERTAINMENT								
115 BBC3	7.00 EastEnders	7.30 Doctor Who...	8.00 Film: Divergent				10.10 Two Pints of Lager and a...	
116 BBC4		7.10 Operation Grand Canyon with Dan...		8.10 The Man Who Cycled the...	9.00 Scrublands			
118 ITV2	◂ 6.55 Film: Johnny English Reborn				9.00 Film: Spy			
136 MORE4	◂ 6.50 Four in a Bed		7.55 999: On the Front Line		9.00 24 Hours in A&E			
135 E4	◂ 6.00 Film: Transformers: Dark of the Moon				9.00 Celebrity Gogglebox		10.00 Gogglebox	
107 SKY WITNESS	7.00 Nothing to Declare		8.00 FBI		9.00 FBI: International		10.00 FBI: Most Wanted	
108 SKY ATLANTIC	◂ 6.40 Billions		7.50 Game of Thrones					
110 GOLD	◂ 6.40 Only Fools and Horses		8.00 Here We Go					
111 DAVE	7.00 Top Gear		8.00 Not Going Out Live	8.35 QI	9.15 Mock the Week		10.00 Film: Reservoir Dogs	
119 ITV3	7.00 Darts: Players Championship Finals – Live: Coverage of the evening session on day two							
120 ITV4	7.00 Junk and Disorderly		8.00 The Chase Celebrity Special		9.00 English Football League Highlights			10.35 Film: Death...
112 COMEDY CENTRAL	7.00 Film: The Back-Up Plan				9.00 Kevin Bridges Live: The Story Continues		10.00 Film: Piranha	
139 SKY SCI-FI	7.00 Stargate Atlantis				9.00 True Blood			
113 SKY MAX	7.00 Film: The Mortal Instruments: City of Bones					9.30 A League of Their Own		10.30 The Lazarus...
109 ALIBI	◂ 6.00 Inspector George Gently		8.00 Death in Paradise		9.00 Shakespeare & Hathaway: Private...		10.00 Father Brown	
130 SKY ARTS	◂ 6.50 Queen – Live at Wembley Stadium		8.00 Freddie Mercury: Auction Special		9.00 Greatest Guitar Riffs		10.00 Everyone Stares: The Police Inside...	
132 W	◂ 6.40 Miranda					9.20 Gavin & Stacey		
DOCUMENTARY								
125 DISCOVERY	7.00 The Garden: Commune or Cult?		8.00 Gold Rush: White Water		9.00 Survive the Raft		10.00 Alien Abduction: Betty and Barney Hill	
162 ANIMAL PLANET	7.00 How Do Animals Do That?		8.00 Guardians of Rescue		9.00 Animal Cops Houston		10.00 Alaskan Bush People	
129 NAT GEO	7.00 Air Crash Investigation							
123 SKY HISTORY	7.00 Brad Meltzer's Decoded				9.00 On the Trail of Bigfoot: The Legend			10.40 Scary...
155 YESTERDAY	7.00 Great Continental Railway Journeys						10.00 One Foot in the Grave	
121 SKY DOCS	7.00 Dave Not Coming Back				9.00 Lockerbie		10.00 Hijacked: Flight 73	
FILMS - Sky Cinema								
301 PREMIERE	◂ 4.50 Beau Is Afraid		8.00 Violent Night				10.00 Renfield	
310 HANKS GIVING	◂ 6.40 The Terminal				9.00 Sleepless in Seattle			
304 80S ICONS	◂ 6.10 Top Gun		8.00 Jerry Maguire					10.15 Risky Business
305 ANIMATION	◂ 5.40 Despicable...	7.30 Despicable Me 2				9.20 Even Mice Belong in Heaven		
306 FAMILY	◂ 6.05 Spider-Man			8.10 Dungeons & Dragons: Honour Among Thieves				10.25 Robo-Dog...
307 ACTION	◂ 5.05 The Batman		8.05 The Equalizer					10.20 The Equalizer 2
308 COMEDY	◂ 6.00 Just Go With It		8.00 The Other Guys			9.55 Pineapple Express		
309 THRILLER	◂ 5.45 The Manchurian Candidate		8.00 Inception					10.35 Goodfellas
303 CHRISTMAS	◂ 6.20 Elf		8.00 Love Actually					10.20 This Is Christmas
311 SCI-FI	◂ 6.10 Star Trek: Insurrection		8.00 Interstellar					
302 BEST OF 2023	◂ 5.30 Jurassic World: Dominion		8.00 65			9.50 M3gan		
313 FILM4	◂ 6.40 Star Trek Beyond				9.00 The Italian Job			
SPORT								
401 MAIN EVENT	◂ 5.00 EFL – Live: West Bromwich Albion v Ipswich Town			8.30 Sky Sports News				
402 PREMIER LEAGUE	7.00 PL – The Big...	7.30 PL Stories	8.00 Gary Neville's...	8.30 Game of the Day				10.30 PL Highlights
403 FOOTBALL	◂ 5.00 EFL – Live: West Bromwich Albion v Ipswich Town			8.30 QPR: The Four Year Plan				10.30 EFL Trophy...
404 CRICKET	7.00 Cricket World Cup							
410 TNT SPORTS 1	◂ 4.45 Premier League – Live		8.00 Ligue 1 – Live: Strasbourg v Marseille (Kick-off 8.00)				10.00 NBA – Live	
411 TNT SPORTS 2	7.00 Reload	7.30 Serie A – Live: AC Milan v Fiorentina (Kick-off 7.45)				9.45 Vanarama...		10.15 Ligue 1

◂ Denotes programmes starting before 7.00pm † Regions vary

SATURDAY

SUBSCRIPTION OFFER: 6 ISSUES FOR £1*
Simply visit: www.tvandsatsubs.com/XD79
*Terms & conditions: magazinesdirect.com/terms.

Saturday

BBC1

101 101 | 101 101 | 1 101 | 101 101/106

6.00 AM **Breakfast** (S)
10.00 **Saturday Kitchen Live** New edition With singer Beverley Knight. (S)
11.30 **Mary Makes It Easy** With Lorraine Kelly and her daughter Rosie. (S)(R)
12.00 NOON **Football Focus** (S)
1.00 PM **BBC News** (S)
1.15 LIVE **Snooker: UK Championship** The afternoon session on day one from York Barbican, featuring the opening two matches in the last 32. *Continues on BBC2*. (S)
4.30 **Final Score** Results round-up. (S)
5.25 **BBC News** (S)
5.35 **Local News** (S)
5.45 **The Weakest Link** New edition 2/16. With celebrity contestants Stephen Mangan, Myra DuBois, Alistair McGowan, Ed Byrne, Colin Jackson, Dr Zoe Williams, Lisa Maxwell and Cathy Newman. (S)

7.30 Strictly Come Dancing

6 PM

6.30 NEW SERIES **Doctor Who** *The Star Beast:* 1/3. The first of three episodes celebrating the series' 60th anniversary. Donna Noble is reunited with the Doctor. Stars David Tennant and Catherine Tate. *See feature, pages 4–7.* (S)(AD)
■ *Doctor Who: Unleashed* follows on BBC3

7 PM

7.30 **Strictly Come Dancing** New edition The couples have more to do than ever to secure their place in the quarter-final musicals special. (S)(AD)
■ *Strictly Come Dancing: The Results* is tomorrow at 7.20pm

8 PM

8.30 **Survivor** New edition 9/16. A new phase of the game begins with one castaway gaining immense power. (S)(AD)
■ Continues tomorrow

9 PM

9.30 **Not Going Out** Lee and Lucy's friendship with Toby and Anna is tested during a weekend break. (S)(R)

10 PM

10.00 **BBC News** (S)
10.20 **Match of the Day** Gary Lineker presents action from the latest Premier League matches, including Manchester City v Liverpool and Newcastle United v Chelsea. (S)
■ *Match of the Day 2* is tomorrow at 10.30pm
11.45 **Doctor Who: Unleashed** 1/3. Behind the scenes. (S)(R)
12.15 AM **The Rap Game UK** 3/6. A solo artist clashes with a duo. (S)(R)
1.20 **The Graham Norton Show** 8/21. With Jennifer Saunders, Michael Fassbender, Daisy Haggard and Take That. (S)(R)
2.10 **Weather for the Week Ahead** (S)
2.15 **to 6.00** AM **BBC News** (S)

BBC2

102 102/115 802 | 102 102 | 2 102 | 102 102/106

6.15 AM **Children's Programmes**
9.05 **The Bear Family and Me** (S)(R)
10.05 FILM **Odette** Fact-based spy drama starring Anna Neagle. (S) (1950, b/w, PG, 115min) ★★★★
12.00 NOON **My Million Pound Menu** (R)
1.00 PM **The A to Z of TV Cooking** (R)
1.05 **Great British Comedies: Talking Pictures** (S)(R)
1.45 FILM **Passport to Pimlico** Ealing comedy starring Stanley Holloway. (S) (1949, b/w, U, 80min) ★★★★★
3.05 FILM **Whisky Galore!** Ealing comedy starring Basil Radford. (S) (1949, b/w, U, 85min) ★★★★★
4.30 LIVE **Snooker: UK Championship** Further coverage of the afternoon session on day one from York Barbican, featuring the opening two matches in the last 32. (S)
5.30 **Saving Lives at Sea** (S)(R)(AD)

8.30 Take That: Reel Stories

6.30 **The Coffee Trail with Simon Reeve** The adventurer examines the coffee industry in Vietnam, meeting some of the millions of people involved in picking, packing and transporting it to the UK. (S)(R)(AD)
7.30 **Great Asian Railway Journeys** Michael Portillo continues his trip around Indonesia in Java's royal city Yogyakarta, visiting the Sultan's palace. (S)(R)(AD)
8.30 NEW **Take That: Reel Stories** Gary Barlow, Howard Donald and Mark Owen join Dermot O'Leary to look back at clips of their career, watching key performances, events and moments from the past 30 years. *See feature, page 21.* (S)
9.30 NEW **Take That: Radio 2 In Concert** The band perform at the BBC Radio Theatre in London's Broadcasting House, with Gary Barlow, Howard Donald and Mark Owen showcasing tracks old and new. (S)
10.30 **Top of the Pops: 1992 – Biggest Hits** A selection of performances that took place on the show in 1992, including Kris Kross, Manic Street Preachers and Primal Scream, plus the emergence of Take That. (S)(R)
11.30 **Snooker: UK Championship** Action from the opening last-32 matches at York Barbican. (S)
12.20 AM **Snooker: UK Championship Extra** Extended day one highlights from York Barbican. (S)
2.20 **Celebrity Antiques Road Trip** (R)
3.20 **to 6.00** AM **Previews** (S)

ITV1

103 103/176 803 | 103/113 | 3 103 | 103 111

6.00 AM **Love Your Garden** (S)(R)(AD)
7.30 **Love Your Weekend with Alan Titchmarsh** (S)(R)
9.25 **ITV News** (S)
9.30 **James Martin's Saturday Morning** New edition With Carol Vorderman and Joss Stone. (S)
11.40 **Ainsley's Mediterranean Cookbook** From Sardinia. (S)(R)
12.40 PM **ITV News; Local News** (S)
12.55 LIVE **Racing** Coverage from Haydock Park and Ascot. (S)
4.00 **ITV News** (S)
4.10 **Local News** (S)
4.20 **Mamma Mia! I Have a Dream** 5/8. The hopefuls are given dance routines to learn. (S)(R)
5.20 FILM **Harry Potter and the Half-Blood Prince** Fantasy starring Daniel Radcliffe. (S)(AD) (2009, 12, 160min) ★★★★★

8.00 The Voice UK

6.30 FILM **Harry Potter and the Half-Blood Prince** (film started at 5.20pm)
SEX ●●● VIOLENCE ●●● LANGUAGE ●●●

8.00 **The Voice UK** New edition Emma Willis hosts the spinning-chair singing contest, with coaches Anne-Marie, Olly Murs, Tom Jones and will.i.am once again selecting their teams through blind auditions, where looks play no part in the selection process and each singer is chosen on vocal ability alone. (S)
9.30 **I'm a Celebrity... Get Me Out of Here!** New edition Ant and Dec present as the famous faces enter their second week in the Australian jungle. (S)
■ Continues tomorrow
10.35 **ITV News** (S)
10.50 NEW TO ITV1 **Olivia Attwood: Getting Filthy Rich** Young women dating older men in exchange for gifts and cash. *Previously on ITV2*. (S)
11.50 **English Football League Highlights** The latest action. (S)
1.15 AM **The Chase** Quiz show. (S)(R)
2.05 **The Switch** Quiz show. (S)(R)
2.55 **Return to Lockerbie with Lorraine Kelly** (S)(SL)(R)(AD)
3.45 **Unwind with ITV** (S)
5.05 **to 6.00** AM **James Martin's French Adventure** (S)(SL)(R)

+1 hour | 203 | 303 | 35 | 112

CHANNEL 4

104 104/108 804 | 104/108 | 4 104 | 104/106

6.00 AM **The King of Queens** (S)(R)(AD)
6.50 **Cheers** 3&4/25. (S6) (S)(R)
7.45 **Frasier** 15–17/24. (S5) (S)(R)(AD)
9.05 **Everybody Loves Raymond** (S)(R)
10.05 FILM PREMIERE **Wedding March: Here Comes the Bride** Romantic drama with Jack Wagner. (S) (2018, PG, 105min) ★★★
11.50 **The Simpsons** (S)(R)(AD)
12.50 **Amazing Spaces: Northern Lights Adventure** (S)(R)(AD)
1.50 **Four in a Bed** Five editions of the B&B challenge. (S)(R)
4.25 **Kirstie's Handmade Christmas** Kirstie Allsopp offers festive tips on how to have a stylish Christmas without breaking the bank. (S)(R)
5.30 **Britain's Scenic Railways at Christmas** A winter journey through some of the country's most festive railways. (S)(R)(AD)

9.30 Infinite

6.30 **News** (S)
7.00 **F1: Abu Dhabi Grand Prix Qualifying Highlights** Steve Jones presents action from the battle for pole in the 23rd and final round of the season, held at Yas Marina Circuit. With analysis from David Coulthard, Mark Webber and Jamie Chadwick. (S)
8.30 NEW SERIES **Concorde: The Race for Supersonic** 1/2. Documentary about the race to build the world's first supersonic airliner, beginning with the story of the Concorde project's American and Soviet rivals. (S)(AD)
9.30 FILM **Infinite** Sci-fi thriller starring Mark Wahlberg and Chiwetel Ejiofor. A man experiencing memories of his past lives is recruited for a mission to save the human race. With Sophie Cookson and Dylan O'Brien. (S)(AD) (2021, 12, 120min) ★★
SEX ●●● VIOLENCE ●●● LANGUAGE ●●●
11.30 FILM **Rambo** Action drama sequel starring Sylvester Stallone. (S) (2008, 18, 105min) ★★★
1.15 AM FILM **Boiling Point** Drama starring Stephen Graham. (S)(AD) (2021, 15, 95min) ★★★★
2.50 **Banged Up: Stars Behind Bars** 4/4. (S)(SL)(R)(AD)
3.45 **Hollyoaks Omnibus** (S)(SL)(R)(AD)
5.45 **to 6.00** AM **Jamie's Comfort Food** (S)(R)

+1 hour | 204/208 | 304 | 15 | 121

(S) Subtitles (SL) Signing (R) Repeat (AD) Audio Description

CHANNEL 5

105 105 805 | 105 | 5 105 | 105 105

5.50 AM **Milkshake!**
9.40 **SpongeBob SquarePants** Animated adventures. (S)(R)
9.55 **Entertainment News** (S)
10.00 **Friends** (S9) (S)(R)(AD)
10.55 FILM **A Christmas Engagement** Festive romantic drama starring Amanda Payton. (S) (2021, PG, 110min) ★★
12.45 PM FILM **Staging Christmas** Romantic drama starring Soleil Moon Frye and George Stults. (S) (2019, PG, 110min) ★★
2.35 FILM PREMIERE **The Christmas Parade** Romantic drama starring Emma Johnson. (S) (2023, PG, 105min) ★★
4.20 FILM **Mystery Christmas Miracles** Festive drama starring Jeni Ross and Markian Tarasiuk. (S) (2019, PG, 120min) ★★

8.30 Doctor Who: 60 Years of...

6.20 **News** (S)
6.35 **The Best Christmas Telly Ever!** A look at what makes up the perfect Christmas Day viewing schedule, with contributors including Ricky Tomlinson, Jenny Powell, Richard Arnold, Storm Huntley, Richie Driss, Debbie McGee, Sian Welby, Gary Davies, Mark Rhodes and Cheryl Fergison. (S)(R)

8.30 NEW **Doctor Who: 60 Years of Secrets & Scandals** Behind-the-scenes stories from the long-running sci-fi drama, revealing how the show was created and exploring why it has stayed so popular for so long. (S)

10.00 **Most Shocking Moments of the 80s** 1/10. Celebrity scandals that defined the decade, including Madonna's arrival on the pop scene, the glamour of *Dallas* and the wobbly sets of *Crossroads*. (S)(R)
12.00 M'T **Patrick Swayze: Dirty Dancer** The story of the actor's struggle for acceptance. (S)(R)
1.30 AM **PlayOJO Live Casino Show**
3.30 **How the Victorians Built Britain** Documentary. (S)(R)
4.20 **The Funny Thing About Christmas** (S)(SL)(R)
5.10 **Divine Designs** (S)(SL)(R)
5.35 **to 5.40** AM **Entertainment News** (S)

+1 hour 205 | 305 | 38 | 128

SKY SHOWCASE

106 106 806 | 109 | 340 355

6.00 AM **The Fresh Prince of Bel Air** Five episodes. (S4&5) (S)(R)
8.30 **The F1 Show** A preview of the Abu Dhabi Grand Prix. (R)
9.30 **Saturday Social** Football show.
11.00 **The Simpsons** (S)(R)
12.00 NOON **David Attenborough's Conquest of the Skies** (S)(R)
1.00 PM **Viking Quest: America** 6/6. The *Draken* heads towards New York City. (R)
2.00 **Evil Genius with Russell Kane** 1/5. Judi Love, Geoff Norcott and Charlie Higson discuss Winston Churchill. (S)(R)
3.00 **Gillette Labs Soccer Saturday** Up-to-the-minute scores.
5.00 **F1: Abu Dhabi Grand Prix Qualifying** Action from the battle for grid positions for the final round of the season.

9.00 Lockerbie

F1: Abu Dhabi Grand Prix Qualifying (started at 5.00pm)

7.00 **The Simpsons** *Mother Simpson:* Homer is reunited with his mother. With Glenn Close. (S)(R) **7.30** *Sideshow Bob's Last Gleaming:* Sideshow Bob escapes from jail. (S)(R)
8.00 **A League of Their Own** Guests Daniel Sturridge and Big Zuu join the regulars, with Daniel and Jill Scott trying to stop the other team from scoring while being dunked under water. (R)
9.00 NEW SERIES **Lockerbie** 1/4. An investigation into the bombing of Pan Am Flight 103 in December 1988, examining unanswered questions and exploring the truth behind the atrocity.
10.00 **The Lazarus Project** 2/8. The team try to track down the time machine that was used to send Janet back to 2012, while a visitor from the past comes looking for George. (S2) (R)
11.00 **Rob & Romesh vs Ballet** Comedians Rob Beckett and Romesh Ranganathan perform in *Swan Lake*. (S)(R)(AD)
12.00 M'T **The Force: Manchester** Double bill of editions. (S)(R)
2.00 AM **Road Wars** The Dog Unit team attend the aftermath of a vicious fight. (S)(R)
3.00 **to 6.00** AM **Nothing to Declare** (S)(R)

+1 hour 206

LOCAL VARIATIONS

BBC1

SCOTLAND
Sky **964**, Virgin **862**, Freesat **964**
4.30-5.25pm Sportscene Results (S) **11.45** Sportscene: Premiership Highlights (S)(R) **1.00am** The Rap Game UK (S)(R) **2.05** The Graham Norton Show (S)(R) **2.55** Weather for the Week Ahead (S) **3.00-6.00am** BBC News (S)

N. IRELAND
Sky **966**, Virgin **863**, Freesat **966**
No variations

WALES
Sky **965**, Virgin **864**, Freesat **965**
No variations

BBC2

N. IRELAND
Sky **969**, Freesat **969**
6.30pm Paula McIntyre's Hamely Kitchen (S)(R) **7.00-7.30pm** Make It at Market (S)(R)

WALES
Sky **968**, Freesat **968**
5.30pm Beechgrove Garden in Winter Series finale (S) **6.00** Monty Don's American Gardens (S)(R)(AD) **7.00-7.30pm** Villages by the Sea New edition (S)

ITV1

No variations

S4C

Sky **134**, Virgin **164**, Freesat **120**
6.00am Cyw **8.00** Stwnsh Sadwrn **10.00** Hen Dy Newydd (AD) **11.00** Richard Holt: Yr Academi Felys (AD) **11.30** Dim Byd i'w Wisgo **12.00noon** Ffermio **12.30pm** Ffasiwn Drefn (AD) **1.00** Mike Phillips: Croeso i Dubai (AD) **2.00** Cais Quinnell **2.30** Prosiect Pum Mil (AD) **3.30** Gwesty Aduniad **4.25** Dan Do **4.50** LIVE Clwb Rygbi **7.15** Newyddion a Chwaraeon **7.30** Aur y Noson Lawen **8.30** NEW Cyngherddau'r Eisteddfod Genedlaethol 2023 **10.00** Gogglebocs Cymru **11.00** Bwmp **11.15-11.50pm** Ralïo+

BBC3

115/117/121 | 107/157 | 23 107 | 179 107

BBC3 programmes start at 7.00pm

7.00 PM **EastEnders** Nish tells Priya to pack her bags.
7.30 NEW SERIES **Doctor Who: Unleashed** 1/3. Behind the scenes of the sci-fi series.
8.00 FILM **Divergent** Sci-fi adventure starring Shailene Woodley. A teenager in a strictly ordered future society discovers a conspiracy to wipe out a group of outsiders. (2014, 12, 136min) ★★★
10.10 **Two Pints of Lager and a Packet of Crisps** 1/9. Gaz and Janet's romantic evening in turns sour. **10.40** 2/9. Louise struggles with her duties as a mum. **11.10** 3/9. Wesley seeks advice from Gaz on the best way to win Donna's heart. **11.40** 4/9. Janet finds herself out of her depth.(S8)
12.10 AM **Bad Education**
1.10 **Charlotte in Sunderland**
2.10 **Two Pints of Lager and a Packet of Crisps**
3.10 **Calamity James**
3.25 **to 3.55** AM **Doctor Who: Unleashed**

BBC4

116 116 | 107/108 | 9/24 106 | 108

BBC4 programmes start at 7.00pm

7.00 PM **What's Your Thing? Waving at Trucks**
7.10 **Operation Grand Canyon with Dan Snow** 1/2. An expedition through the natural wonder.
8.10 **The Man Who Cycled the Americas** 1/3. Cyclist Mark Beaumont travels across North and South America.
9.00 **Scrublands** New episode 3/4. Martin learns that teenager Allen was not as innocent as portrayed. **9.50** Series finale 4/4. Martin believes he has found the link between the shooting victims. (S1)
10.40 FILM PREMIERE **3 Faces** Iranian drama starring Behnaz Jafari. Subtitled. (2018, 15, 100min) ★★★★
12.20 AM **Yes, Minister**
12.50 **Some Mothers Do 'Ave 'Em** Classic comedy.
1.25 **Operation Grand Canyon with Dan Snow**
2.25 **The Man Who Cycled the Americas** As 8.10pm.
3.15 **to 3.45** AM **This Cultural Life: Margaret Atwood**

MORE4

136/137 831 | 147 | 18 | 124

8.55 AM **Supermarkets Unwrapped: The Freezer Aisle** Documentary.
9.30 **A Place in the Sun**
12.30 PM **Location, Location, Location** In west London.
1.35 **Matt Baker: Travels with Mum & Dad**
2.35 **Come Dine with Me**
5.15 **Four in a Bed** The contest begins at the Mevagissey Bay Hotel in Cornwall. **5.50** The second visit of the week takes place at Glebe House Cottages in Devon.
6.20 **Four in a Bed** The third visit is to the Kings Park Hotel in Retford, Nottinghamshire. **6.50** The Dukes in Heath and Reach, Bedfordshire. **7.25** The owners find out what they have been paid.
7.55 **999: On the Front Line** Paramedics Jan Vann and Chelsie Kennedy rush to a road traffic collision.
9.00 **24 Hours in A&E** A man is brought into hospital after falling 20ft through a skylight onto concrete. **10.00** A woman is brought in with suspected sepsis.
11.05 **8 Out of 10 Cats Does Countdown Christmas Special** With Kathy Burke.
12.10 AM **8 Out of 10 Cats Does Countdown: New Year Special** With Sara Pascoe.
1.15 **24 Hours in A&E**
3.25 **to 3.55** AM **Food Unwrapped**

+1 hour 236/237 | 347 | 125

E4

135/136 830 | 106 | 13 | 122

6.00 AM **Modern Family**
6.25 **Lego Masters Australia**
8.05 **Made in Chelsea**
9.10 **Modern Family**
11.45 **The Great British Bake Off** 9/10. The remaining bakers tackle the challenges of Patisserie Week.
1.00 PM **Young Sheldon** (S4)
3.25 **The Big Bang Theory** 7-9/24. Triple bill. (S11)
4.50 **The Great Christmas Bake Off** Four bakers from previous series take part in festive-themed challenges.
6.00 FILM **Transformers: Dark of the Moon** Sci-fi adventure sequel starring Shia LaBeouf as a young man caught up in another titanic struggle between good and evil alien robots on Earth. With Rosie Huntington-Whiteley. (2011, 12, 154min) ★★★
9.00 **Celebrity Gogglebox** Famous faces reflect on *Love Island*, *America's Got Talent* and Euro 2020.
10.00 **Gogglebox** *Made in Chelsea*, *Dragons' Den* and *Line of Duty* are appraised.
11.05 **Gogglebox** Opinions on *Alan Carr's Epic Gameshow*.
12.05 AM **First Dates**
2.10 **Celebrity Gogglebox**
3.10 **Gogglebox**
4.05 **Ramsay's 24 Hours to Hell and Back**
4.50 **to 6.00** AM **How I Met Your Mother**

+1 hour 235/236 | 306 | 30 | 123

Saturday primetime

SATURDAY Entertainment

Saturday

Sky Witness

107 107 807 110 341 356

6.00 AM **Motorway Patrol**
8.30 **Border Patrol**
12.00 NOON **The Force: Manchester** Documentary.
1.00 PM **Caught Red Handed** A martial arts expert rescues a cop struggling with a thief. **1.45** Dom Littlewood investigates a car driver who deliberately staged a crash.
2.30 **Caught on Dashcam** Road disasters captured on video by drivers' dashboard cameras.
3.30 **Nothing to Declare** Seven editions of the documentary.

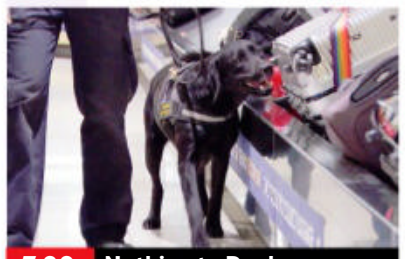
7.00 Nothing to Declare

7 PM

7.00 **Nothing to Declare** Double bill of the documentary following the work of customs officers in Australia.

8 PM

8.00 **FBI** *Family First:* 15/23. The team investigate an ex-Marine who appears to have gone rogue. (S5)

9 PM

9.00 **FBI: International** *Trust:* 15/22. The Fly Team help Hungarian police when one of their officers is accused of murder. (S2)

10 PM

10.00 **FBI: Most Wanted** *Double Fault:* 15/22. The Fugitive Task Force spring into action to find a kidnapped tennis player. (S4)
11.00 **The Rookie** 20/20. Nolan and Bishop stumble upon a terror plot. (S1)
12.00 M'T **The Good Doctor** (S6)
1.00 AM **For Life** 5/13. (S1)
2.00 **The Force: North East**
3.00 **to 6.00** AM **Nothing to Declare**

+1 hour 207 310

Sky Atlantic

108/109 108/109 808 342 357

6.00 AM **The Guest Wing**
8.00 **Lovecraft Country** (S1)
1.50 PM **Succession** 7/9. Shiv and Roman try to arrange a meeting with a tech mogul. **3.00** 8/9. The Roy family attend a wedding in Italy. **4.15** 9/9. Shiv, Kendall and Roman join forces to confront their father. (S3)
5.30 **Billions** 1/12. Legal drama starring Paul Giamatti. **6.40** 2/12. Chuck's probe is temporarily derailed by a new investigation. (S1)

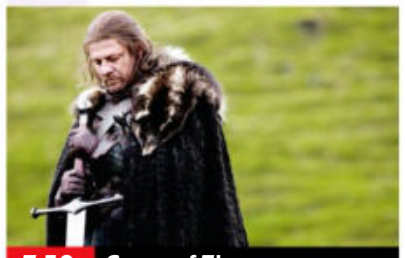
7.50 Game of Thrones

7.50 **Game of Thrones** *Winter Is Coming:* 1/10. Lord Eddard Stark faces a dilemma when he is asked to serve at the side of King Robert Baratheon.

9.00 **Game of Thrones** *The Kingsroad:* 2/10. Bran clings to life as Ned prepares to head south with the king.

10.05 **Game of Thrones** *Lord Snow:* 3/10. Ned takes up his role in the king's court, but struggles to deal with advisers. (S1)
11.10 **Game of Thrones** 4&5/10. Double bill of episodes. (S1)
1.20 AM **True Detective** 1/8. (S1)
2.30 **The Outsider** 1/10. (S1)
3.40 **In Treatment** (S3)
4.10 **The Guest Wing**
5.05 **to 6.00** AM **Richard E Grant's Hotel Secrets**

+1 hour 208/209

Sky Max

113/114 113/114 111 346 361

6.00 AM **Sun, Sea and A&E: South Africa** Double bill.
8.00 **Supergirl** 13-17/20. (S1)
1.00 PM **Merlin** Four episodes of the drama, including at: **4.00** 9/13. Lancelot returns from the dead. (S4)
4.55 FILM **The Twilight Saga: Breaking Dawn – Part 2** Supernatural romantic thriller starring Kristen Stewart and Robert Pattinson, the final instalment of the series based on Stephanie Meyer's books. (2012, 12, 110min) ★★★

7.00 The Mortal Instruments

7.00 FILM **The Mortal Instruments: City of Bones** Romantic fantasy adventure starring Lily Collins, Jamie Campbell Bower and Robert Sheehan. A Brooklyn teenager learns that she belongs to a line of half-angel, demon-hunting warriors. (2013, 12, 127min) ★★★
SEX ●●● VIOLENCE ●●● LANG ●●●

9.30 **A League of Their Own** Guests Daniel Sturridge and Big Zuu join host Romesh Ranganathan and the regular panellists.

10.30 **The Lazarus Project** 2/8. The team attempt to track down the time machine. (S2)
11.30 **Flintoff: Lord of the Fries** Andrew and Rob move on to the South East, where they take part in a treasure hunt on the banks of the Thames.
12.30 AM **The Force: Manchester**
2.30 **Road Wars** Double bill.
4.00 **to 6.00** AM **Stop, Search, Seize**

ITV2

118 118 816 115 6 113

6.00 AM **CITV**
9.00 **Unwind with ITV**
9.20 **Dress to Impress**
12.25 PM **I'm a Celebrity... Get Me Out of Here!**
1.40 **In for a Penny**
2.10 **Mamma Mia! I Have a Dream** 5/8. The remaining 10 hopefuls are given dance routines to learn and perform.
3.20 FILM **Cats & Dogs** Comedy. (2001, PG, 87min) ★★★★
5.05 FILM **Kung Fu Panda 3** Animated comedy sequel. (2016, PG, 95min) ★★★★

6.55 Johnny English Reborn

6.55 FILM **Johnny English Reborn** Comedy sequel starring Rowan Atkinson. Bungling secret agent Johnny English causes chaos on a global scale when he tries to stop an assassination. (2011, PG, 101min) ★★★
SEX ●●● VIOLENCE ●●● LANG ●●●

9.00 FILM **Spy** Comedy adventure with Melissa McCarthy and Jason Statham. A deskbound CIA agent goes into action for the first time to battle an arms dealer and avert a global disaster. (2015, 15, 115min) ★★★★
SEX ●●● VIOLENCE ●●● LANG ●●●

11.20 **Family Guy** 1&2/19. (S13)
12.20 AM **American Dad!** (S14&13)
1.15 **Shopping with Keith Lemon**
2.15 **Unwind with ITV**
3.00 **Teleshopping**
5.00 **Unwind with ITV**
5.15 **to 6.00** AM **Totally Bonkers Guinness World Records**

+1 hour 218 315 29 114

ITV3

119 119 817 117 10 115

6.00 AM **Never the Twain**
7.10 **The Ruth Rendell Mysteries**
9.25 **Midsomer Murders**
1.30 PM LIVE **MotoGP** Coverage of qualifying at the Valencia Community Grand Prix.
3.00 **Agatha Christie's Poirot** *The King of Clubs:* An actor witnesses a producer's murder. **4.00** *The Theft of the Royal Ruby:* The sleuth's hopes of a quiet Christmas are dashed.
5.00 **Midsomer Murders** *A Tale of Two Hamlets:* An actor's death exposes a centuries-old feud.

7.00 Darts: Players...

7.00 LIVE **Darts: Players Championship Finals** Jacqui Oatley and Ned Boulting present coverage of the evening session on the second day at Butlin's Minehead in Somerset, featuring the third-round matches. Analysis from Chris Mason, Alan Warriner-Little and Mark Webster, and commentary by Stuart Pyke and John Rawling.

11.00 **Law & Order: UK** 3/6. A man obsessed with a call girl is accused of her murder. (S5)
12.00 M'T **Wycliffe** *Crazy for You:* A psychiatrist's wife is killed in an unprovoked attack.
1.10 AM **Scott & Bailey** 8/8. (S4)
2.15 **to 2.30** AM **Unwind with ITV**

+1 hour 219 317 59 116

BBC Scotland

SCOT 115 108 9 106 106
REST OF UK 187 162 110

12.00 NOON **This Is BBC Scotland**
7.00 PM **The Seven**
7.15 **The Edit** New edition Entertainment news.
7.30 **Sportscene: Premiership Highlights** The latest top-flight action, including Celtic v Motherwell.
8.45 **Inside Central Station** 2/6. Easter weekend brings football rivals and bank holiday revellers to challenge the staff.
9.45 **Scot Squad** 1/4. The Chief deals with speculation he might quit to join the Met. (S8)
10.15 **Kin** 3/8. The Kinsellas prepare for a war with the Cunninghams. **11.05** 4/8. Amanda and Frank need to find a new supplier. (S1)
11.55 PM **to 12.00** M'T NEW **Loop** Sean Wai Keung performs a poem about his grandparents.

Sky Comedy

114/115 112 347 362

8.00 AM **The Fresh Prince of Bel Air** (S2,4&5)
11.00 **Entourage** (S2)
1.30 PM **The Conners** (S2)
4.00 **Will & Grace** (S11)
6.30 **The Office (US)** 13/24. The team realise why Jim faked jury duty. **7.00** 14/24. Dwight leads a team on a mission in Florida. **7.30** 15/24. Dwight takes his team to Tallahassee, Florida. **8.00** 16/24. Nellie pits Packer against Dwight for a vice-president job. **8.30** 17/24. Andy suffers from an embarrassing injury. (S8)
9.00 **Curb Your Enthusiasm**
11.00 **Saturday Night Live**
12.15 AM **The Tonight Show Starring Jimmy Fallon** New edition Talk show.
1.15 **John Leguizamo's Ghetto Klown**
2.55 **Drew Michael**
3.55 **to 5.00** AM **How to Make It in America**

Sky Arts

130/131 140 123 36 147 365

6.00 AM **Pavarotti: A Voice for the Ages**
7.15 **Rumpelstilzchen**
8.35 **Tales of the Unexpected**
11.00 **Hitchcock Presents**
1.00 PM **The Art of Film with Ian Nathan**
2.00 **Portrait Artist 2023**
3.00 **André Rieu: There's No Place Like Home**
4.00 **Discovering: Russell Crowe**
5.00 **Eric Clapton: Live in San Diego** From 2007.
6.50 **Queen: Live at Wembley Stadium**
8.00 NEW **Freddie Mercury: Auction Special**
9.00 **Greatest Guitar Riffs** New edition 2/3.
10.00 **Everyone Stares: The Police Inside Out**
11.40 **Jeff Beck: Live at the Hollywood Bowl**
2.00 AM **Greatest Guitar Riffs** Series finale 3/3.
3.00 **Fleetwood Mac: Live in Boston** From 2004.
5.10 **to 6.00** AM **Music Icons**

Sky Mix

151 135 11 144

6.00 AM **Nothing to Declare**
11.00 **Star Trek: Voyager** (S2)
2.00 PM **A Wild Year on Earth** Documentary.
3.00 **Monkey Life**
4.00 **Amazing Animal Friends**
5.00 **Age of the Big Cats**
6.00 **Caught on Dashcam**
8.00 **David Attenborough's Galapagos** Exploring the Pacific archipelago.
9.00 **Britcam: Emergency on Our Streets** Cameras capture an attack on a Hastings cab driver.
10.00 **The Force: North East** A burglar is arrested twice within days.
11.00 FILM **Anon** Sci-fi thriller starring Clive Owen and Amanda Seyfried. In a world without anonymity or crime, a detective meets a woman who threatens their security. (2018, 15, 100min) ★★★
1.00 AM **Night Cops**
2.00 **Nothing to Declare**
4.00 **to 6.00** AM **Highway Patrol**

ITV Be

131/132 119 28 119

7.00 AM **The Real Housewives of Atlanta**
8.00 **Masters of Flip**
9.00 **LittleBe**
12.00 NOON **Masters of Flip**
1.00 PM **Billie and Greg: The Family Diaries**
2.00 **Fletchers' Family Farm**
3.00 **Great Chocolate Showdown** Five editions, including at: **7.00** The bakers are challenged to tell their baking story through dessert chapters.
8.00 **Celebrity Dinner Date** Five singletons are given the chance to wine and dine Vicky Pattison.
9.00 FILM **While You Were Sleeping** Romantic comedy starring Sandra Bullock and Bill Pullman. (1995, PG, 103min) ★★★★
11.10 **Bridezillas**
12.05 **to 1.00** AM **Vanderpump Rules**

+1 hour 319 58

GREAT! tv

157 170 50 142

8.00 AM **Diagnosis Murder**
1.10 PM **Danielle Steel's Family Album** Drama starring Jaclyn Smith.
5.00 **Danielle Steel's Star** Romantic drama starring Jennie Garth and Craig Bierko.
7.00 **Danielle Steel's Vanished** Romantic drama set in the 1920s, starring George Hamilton and Lisa Rinna.
9.00 **The Gourmet Detective: Death Al Dente** Murder mystery starring Dylan Neal and Brooke Burns.
10.45 **The Gourmet Detective: A Healthy Place to Die** Mystery comedy sequel starring Dylan Neal.
12.40 AM **Castle** (S4)
3.00 **Return of the Saint**
4.00 **Highway to Heaven**
4.50 **to 5.00** AM **Great! Movie News Extra**

+1 hour 257 62 143

★★★★★ Excellent ★★★★ Very Good ★★★ Good ★★ Average ★ Poor

ITV4

120 120 818 118 26 117

6.00 AM **World Rally Championship Highlights**
7.00 **The Car Years**
7.25 **MotoGP Highlights**
8.25 **The NFL Show**
9.30 **Racing: The Opening Show**
10.30 **The Big Match Revisited**
11.45 **Lost Car Rescue**
12.45 PM **LIVE Darts: Players Championship Finals** The afternoon session on day two at Butlin's Minehead, featuring the second-round matches.
5.00 **The Best of Saint & Greavsie**
6.00 **River Monsters**

8.00 The Chase Celebrity

7.00 **Junk and Disorderly** Henry and Sam buy and transform a BSA Bantam from a humble roadster into a trial bike.
8.00 **The Chase Celebrity Special** With guests Ortis Deley, Maggie Aderin-Pocock, Graeme Hall and Sarah Millican.
9.00 **English Football League Highlights** Action from the latest EFL fixtures, including West Bromwich Albion v Ipswich Town.
10.35 **FILM Death Wish 3** Vigilante thriller sequel starring Charles Bronson. (1985, 18, 90min) ★
SEX ●●● VIOLENCE ●●● LANG ●●●
12.20 AM **Motorsport UK** Richard John Neil presents action from Silverstone, including the Caterham 7 Challenge.
1.25 **Auto Mundial**
1.55 **Motorsport Mundial**
2.25 **The Protectors**
2.55 **to 3.00** AM **Unwind with ITV**

+1 hour 220 318 60 118

Sky Sci-Fi

139/140 836 122 348 363

6.00 AM **Most Haunted**
8.00 **Teleshopping**
11.00 **Stargate SG-1** Five episodes of the series, including at:
3.00 PM 13/22. Daniel races against time to save a college from a terrible curse. (S4)
4.00 **Stargate Atlantis** 16/20. Rodney asks Jennifer to attend a conference with him.
5.00 17/20. The crew explore an abandoned Wraith vessel.
6.00 18/20. Dr Keller is taken over by an alien consciousness named Neeva. (S5)

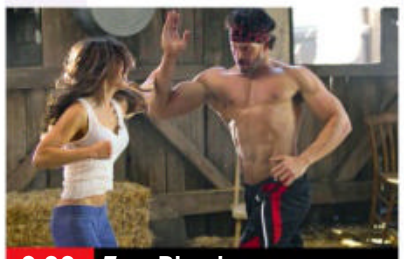

9.00 True Blood

7.00 **Stargate Atlantis** *Vegas:* 19/20. Sheppard becomes a homicide detective looking for a serial killer in an alternate reality.
8.00 **Stargate Atlantis** *Enemy at the Gate:* 20/20. A new Wraith superhive does significant damage to the *Daedalus*. (S5)
9.00 **True Blood** *In the Beginning:* 7/12. Roman's death gives Russell free reign to lure the loyalist vampires to his anti-human cause.
10.10 *Somebody That I Used to Know:* 8/12. Sookie and Jason visit the site where their parents died. (S5)
11.15 **FILM Martian Land** Sci-fi drama starring Alan Pietruszewski. Humans living in domed cities on Mars must contend with lethal sandstorms that breach their defences. (2015, PG, 90min) ★
1.00 AM **Stargate SG-1** (S4)
4.00 **to 6.00** AM **Most Haunted**

Alibi

109/110 809 114 343 358

7.10 AM **Murdoch Mysteries** (S9)
10.00 **Hudson & Rex** (S3)
2.00 PM **Father Brown** Four episodes, including at:
4.00 *The Kembleford Boggart*: The father of a writer is found dead.
5.00 *The Lair of the Libertines*: The priest and his friends find themselves stranded with a group of hedonists.
6.00 **Inspector George Gently** *The Burning Man*: An unidentified burnt body is found near an RAF base.

8.00 Death in Paradise

Inspector George Gently (started at 6.00pm)
8.00 **Death in Paradise** *A Stormy Occurence:* 7/8. A meteorologist is found dead – just as a storm is brewing. (S2)
9.00 **Shakespeare & Hathaway: Private Investigators** 6/10. Death threats are made against a former soap star. (S1)
10.00 **Father Brown** *The Last Man:* The priest investigates when the villiage's cricket captain is framed for murder.
11.00 **Dark Winds** 6/6. Leaphorn, Chee and Manuelito descend on the hiding place of the Buffalo Society. (S1)
11.55 **Black Sands** 4/8. Frida starts to feel the pressure, and Gusti interviews Lena. (S1)
1.05 **to 4.00** AM **Hudson & Rex**

+1 hour 209/210 314

GOLD

110/111 110/111 124 344 359

7.05 AM **The Green Green Grass**
7.45 **Desmond's**
8.15 **2point4 Children**
8.55 **Still Open All Hours**
9.30 **Citizen Khan**
10.05 **Only Fools and Horses**
12.45 PM **Only Fools and Horses** Ten episodes, including at:
5.25 Rodney tells Del Boy that he has found a girlfriend.
6.05 Del Boy decorates the local Chinese restaurant.
6.40 Del Boy and Rodney agree to let Grandad accompany them on holiday.

8.40 Here We Go

7.20 **Only Fools and Horses** Del Boy decides to launch his own chandelier-cleaning business.
8.00 **Here We Go** The Jessops decide they're going to have a summer holiday.
8.40 The Jessops decide to visit a theme park, using a voucher acquired several months earlier.
9.20 Rachel attempts to help Amy get a job with an old friend from school.
10.00 **Here We Go** Rachel tries to 'fix' a painting she has had commissioned.
10.40 The Jessops travel to Cardigan to confront Ray, Paul's old archery teammate.
11.20 **Here We Go** Robin asks Paul and Sam to go undercover to learn about Cherry's new estate agent boyfriend.
12.00 M'T **Here We Go**
3.20 **to 4.00** AM **Desmond's**

+1 hour 210/211 324

Dave

111/112 127 19 157

7.10 AM **Mega Air**
8.00 **Gino's Italian Escape**
8.30 **Gino's Italian Escape: A Taste in the Sun**
9.00 **Railroad Australia**
12.00 NOON **Storage Hunters UK**
2.30 PM **Australian Ninja Warrior**
4.00 **Red Bull Soapbox Race**
5.00 **Mortimer & Whitehouse: Gone Fishing** The duo fish for salmon in the River Tweed.
5.40 Paul and Bob are joined by Feargal Sharkey.
6.20 The duo attempt to catch a large pike in Norfolk.

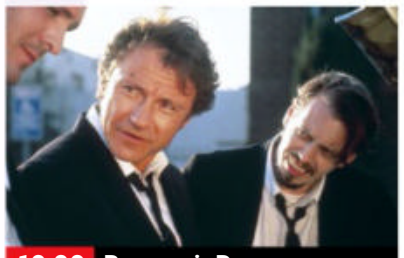

10.00 Reservoir Dogs

7.00 **Top Gear** Jeremy Clarkson and Richard Hammond design a vehicle for elderly people.

7 PM

8.00 **Not Going Out Live** Lee and Lucy organise a Christmas variety show.
8.35 **QI** Sean Lock, Rich Hall and Bill Bailey join Alan Davies and Stephen Fry.

8 PM

9.15 **Mock the Week** With Maisie Adam, Rhys James, Ivo Graham and Alasdair Beckett-King.

9 PM

10.00 **FILM Reservoir Dogs** Quentin Tarantino's crime thriller starring Harvey Keitel, Michael Madsen and Tim Roth. (1991, 18, 100min) ★★★★
SEX ●●● VIOLENCE ●●● LANG ●●●
12.05 AM **Have I Got a Bit More News for You**
1.05 **Live at the Apollo**
2.20 **Mel Giedroyc: Unforgivable**
3.05 **to 4.00** AM **Dave Gorman: Modern Life Is Goodish**

10 PM

+1 hour 211 327 57

4seven

137/138 143 49 127

9.00 AM **Couples Come Dine with Me**
11.00 **Find It, Fix It, Flog It**
3.00 PM **A Place in the Sun** Five editions, including at:
7.00 Jacqui and Michael search for a holiday home in Abruzzo, Italy.
8.00 **Location, Location, Location** Kirstie and Phil catch up with past house-hunters.
9.00 **Grand Designs** A widowed teacher making a fresh start in rural Cambridgeshire.
10.00 **8 Out of 10 Cats Does Countdown** Sarah Millican and Nish Kumar take on Jon Richardson and Maisie Adam.
11.05 **24 Hours in A&E**
12.05 AM **Gogglebox**
1.10 **Taskmaster** With Sue Perkins and Julian Clary.
2.15 **Jon & Lucy's Odd Couples** Game show.
3.20 **to 4.25** AM **The Secret World of Christmas Chocolate**

5USA

141/169 120/162 21 129

9.00 AM **Murder, She Wrote**
1.00 PM **Murder, She Wrote** Eight episodes of the mystery, including at:
6.00 *The Body Politic:* A friend of Jessica is accused of murder.
7.00 *JB As in Jailbird:* Jessica finds herself on a murder charge.
8.00 *A Little Night Work:* A priceless necklace is stolen from a hotel room.
9.00 **War of the Worlds** 1/8. Sci-fi drama starring Gabriel Byrne and Elizabeth McGovern.
10.00 2/8. Pockets of survivors emerge into a shattered world.
11.05 3/8. The survivors are forced to face some cold truths. (S1)
12.10 AM **Law & Order: Special Victims Unit**
1.00 **NCIS** (S15&19)
3.35 **to 4.00** AM **Criminals: Caught on Camera**

+1 hour 241 320 130

5STAR

128/129 126 32 131

8.00 AM **Entertainment News**
8.05 **FILM A Christmas Dance Reunion** Drama. (2021, PG, 90min) ★★
10.00 **100 Amazing Animal Rescues**
12.05 PM **FILM The Perfect Storm** Drama. (2000, 12, 129min) ★★★★
2.45 **FILM Fool's Gold** Romantic adventure. (2008, 12, 107min) ★
5.00 **FILM Journey 2: The Mysterious Island** (2012, PG, 94min) ★★★
6.55 **FILM The Forbidden Kingdom** (2008, 12, 104min) ★★★★
9.00 **FILM The Hangover** Comedy. (2009, 15, 99min) ★★★★
11.15 **FILM American Pie 2** (2001, 15, 106min) ★★★
1.20 AM **Revenge** (S2)
2.20 **Criminals: Caught on Camera**
2.50 **to 3.00** AM **Entertainment News**

+1 hour 228/229 326 141

5Action

150 130 33 132

9.00 AM **Trucking Hell**
11.00 **Police Interceptors**
1.00 PM **FILM Stargate** Sci-fi adventure starring Kurt Russell. (1994, PG, 125min) ★★★★
3.20 **FILM The Devil's Brigade** World War Two drama starring William Holden. (1968, PG, 126min) ★★
6.00 **FILM Rio Bravo** Vintage Western starring John Wayne and Dean Martin. (1959, PG, 140min) ★★★★★
9.00 **FILM The Terminator** Thriller starring Arnold Schwarzenegger and Linda Hamilton. (1984, 15, 108min) ★★★★★
11.10 **FILM Dead Man Running** Crime thriller starring Tamer Hassan, Danny Dyer, 50 Cent and Brenda Blethyn. (2009, 15, 92min) ★★★
1.00 AM **Sleepy Hollow**
2.50 **to 3.00** AM **Entertainment News**

W

132/133 827 125 25 156

6.10 AM **The Bill**
11.00 **Tipping Point**
2.00 PM **My Family** Six episodes, including at:
4.40 Susan and Ben go their separate ways.
5.20 Two men plan to propose to Janey.
6.00 **Miranda** Stevie and Miranda try to prove their youthfulness.
6.40 Penny and Miranda are forced to see a therapist.
7.20 Miranda dreams of the perfect Christmas.
8.00 Miranda must decide whether to accept Gary or Mike's proposal.
8.40 The shopkeeper makes a final attempt to find happiness.
9.20 **Gavin & Stacey**
11.20 **Ambulance Australia**
12.20 AM **One Born Every Minute** Documentary
1.35 **Lives on Fire**
2.20 **to 3.00** AM **Date Night**

+1 hour 232/233 325

Drama

143 116 20 158

7.10 AM **The Brokenwood Mysteries** 1/6. (S7)
9.00 **Lovejoy** Five episodes.
2.00 PM **Dalziel & Pascoe**
4.00 **Father Brown**
6.00 **The Brokenwood Mysteries** 2/6. (S7)
8.00 **The Great Train Robbery** *A Robber's Tale:* 1/2. Drama telling the story of the infamous 1963 heist, beginning with the planning and execution of the crime from the perspective of the perpetrators. Stars Luke Evans and Martin Compston.
10.00 **Manhattan** New episode *A New Approach to Nuclear Cosmology:* 5/13. Babbit's past comes back to haunt him. (S1)
11.00 **Mrs Wilson** 2/3. (S1)
12.20 AM **Banished** 6/7. (S1)
1.45 **to 4.00** AM **The Brokenwood Mysteries**

+1 hour 243 316 60

SATURDAY Entertainment

Saturday

Really
142 128 17 160

6.00 AM **Fantasy Homes by the Sea** From Tuscany.
7.00 **Teleshopping**
8.00 **Antiques Road Trip**
10.00 **Dr Pimple Popper**
1.00 PM **A Place in the Sun**
3.00 **Celebrity Yorkshire Auction House**
4.00 **Helicopter ER**
8.00 **Saving Lives at Sea** The RNLI rush to the rescue of a man in the water in the Thames.
9.00 **The Ghost Town Terror** New edition Tim leads his team to an epicentre of suffering.
10.00 **Ghost Adventures: Screaming Room** New edition Zak and the guys recall one of their scariest moments.
11.00 **Spooked Ireland**
12.00 M'T **Eli Roth Presents: A Ghost Ruined My Life**
1.00 AM **Ghost Adventures**
2.00 **Teleshopping**
4.00 **to 6.00** AM **Animal Cops Houston**

Challenge
145 139 48 146

7.00 AM **The Chase**
9.00 **Through the Keyhole**
10.00 **Dale's Supermarket Sweep** Double bill.
11.00 **All Star Family Fortunes** With Jermain Defoe and Martine McCutcheon. **12.00** NOON Rosemary Shrager and Robbie Savage compete.
1.00 PM **Cash Trapped**
2.00 **Tenable** Five friends who fish together compete. **3.00** A team of five called Young's Offenders take part in the quiz. **4.00** A team of five old school friends compete. **5.00** A family of five from Bath take part.
6.00 **The Chase** Triple bill.
9.00 **The Chase Celebrity Special** Dan Lobb, Jodie Prenger, Chris Packham and Jennie McAlpine play for charity.
10.00 **The Chase** Quiz show.
11.00 **Bullseye** Ten editions.
4.00 **to 6.00** AM **The Chase**

GREAT! action
323 426 42 305

8.00 AM **Wild West Chronicles** Western.
8.40 FILM **Man in the Saddle** Western adventure. (1951, PG, 87min) ★★★
10.30 FILM **Conquest of Cochise** (1953, U) ★★
12.00 NOON FILM **Jack McCall, Desperado** Western. (1953, U) ★★
1.40 PM FILM **The Pathfinder** Western. (1953, U) ★★
3.20 FILM **Masterson of Kansas** Western. (1954, U, 73min) ★★
4.55 FILM **Cowboy** Western. (1958, PG) ★★★
6.50 FILM **The Scalphunters** Adventure. (1968, PG, 102min) ★★★
9.00 FILM **Beyond the Law** Thriller. (2019, 15) ★
10.55 FILM **Born to Raise Hell** Thriller. (2010, 18) ★★
12.50 AM FILM **Men of War** Drama. (1994, 18) ★★
3.00 **to 5.00** AM **War Machines**

+1 hour 324

GREAT! movies
321 425 34 302

9.00 AM FILM **Christmas Stars** Romantic comedy. (2019, PG, 88min) ★★
10.45 FILM **Aurora Teagarden Mysteries: Heist and Seek** Drama. (2020, PG, 84min) ★★
12.35 PM FILM **No Surrender** Thriller. (2011, PG) ★★
2.25 FILM **Jack and Jill** Comedy. (2011, PG) ★
4.20 FILM **The Bounty Hunter** Comedy thriller. (2010, 12, 110min) ★★★
6.35 FILM **Logan Lucky** Crime caper. (2017, 12, 118min) ★★★★
9.00 FILM **Beverly Hills Cop II** Comedy. sequel (1987, 15, 99min) ★★★
11.15 FILM **The Nice Guys** Crime comedy. (2015, 15, 113min) ★★★★
1.40 AM FILM **The Expatriate** Thriller. (2012, 15) ★★
4.00 **to 6.00** AM FILM **Twisted Tenant** Thriller. (2018, PG, 90min) ★★

+1 hour 322 61

GREAT! christmas
319 424 52 303

8.00 AM FILM **A Bride for Christmas** Drama. (2012, PG, 90min) ★★
10.00 FILM **My Christmas Fiancé** (2022, PG) ★★
12.00 NOON FILM **Christmas à la Carte** (2021, PG) ★★
2.00 PM FILM **A Christmas to Savour** Drama. (2021, U, 85min) ★★
4.00 FILM **A Christmas Reunion** Festive drama. (2015, PG, 90min) ★★
6.00 FILM **A Taste of Christmas** Festive drama. (2017, PG, 90min) ★★
8.00 FILM **Christmas Cupcakes** Festive drama. (2018, PG, 88min) ★★
10.00 FILM **A Christmas Recipe for Romance** Drama. (2019, U) ★★
12.00 M'T FILM **Christmas Cookies** (2016, PG) ★★
2.00 AM **Highway to Heaven**
3.00 **to 5.00** AM FILM **The Christmas Sitters** Drama. (2020, PG) ★★

+1 hr 320 63 304

Legend
148 149 41 137

7.00 AM **World's Most Unexplained...**
8.00 FILM **True Grit: A Further Adventure** Western sequel. (1978, PG, 104min) ★★
10.00 **Six Million Dollar Man**
3.00 PM FILM **Jet Pilot** Cold War drama. (1957, U, 112min) ★★
5.10 FILM **The Ride to Hangman's Tree** Western. (1966, U) ★★
7.00 FILM **The Plague of the Zombies** Horror starring André Morell. (1966, 15, 91min) ★★★
9.00 FILM **Hard Target** Action thriller with Jean-Claude Van Damme. (1993, 18, 95min) ★★★
11.00 FILM **Trespass** Thriller with Bill Paxton. (1992, 18, 101min) ★★★
1.00 AM FILM **Jackals** Horror. (2017, 15, 85min) ★★
2.45 **to 4.30** AM FILM **Demon Eye** Horror. (2019, 15, 87min) ★★

DMAX
172 169 38 150

6.00 AM **Deadliest Catch**
9.00 **Alaskan Bush People**
12.00 NOON **Ice Lake Rebels**
3.00 PM **Homestead Rescue: Raney Ranch**
7.00 **My Cat from Hell**
8.00 **Dr Jeff: Rocky Mountain Vet** Dr Jeff performs an operation to save a puppy's leg.
9.00 **Animal Cops Miami** Two adopted dogs are found on the streets.
10.00 **Body Bizarre** The UK's shortest married couple, who both have dwarfism and are expecting their second child.
11.00 **This Came Out Of Me**
12.00 M'T **Monsters Inside Me**
1.00 AM **Marooned with Ed Stafford**
2.00 **Teleshopping**
4.00 **Insane Pools: Off the Deep End**
5.00 **to 6.00** AM **Baggage Battles**

+1 hour 258 369

Food Network
140/141 190 43 148

6.00 AM **Buddy Vs. Christmas**
7.00 **Christmas Cookie Challenge** Gingerbread.
8.00 **Barefoot Contessa**
11.30 **The Pioneer Woman**
1.00 PM **The Great British Bake Off** Double bill.
4.00 **Ben Tish's Spanish Country Christmas**
4.30 **Rachel Allen: Bake!**
5.30 **Christmas Cake Diaries**
6.00 **Gordon Ramsay's Ultimate Christmas**
8.00 **The Hairy Bikers' Christmas Party**
9.00 **Jamie's Affordable Christmas** Turkey salad.
10.00 **Jamie's Ultimate Christmas** Festive tips.
11.00 **Christmas Cookie Challenge** New edition
12.00 M'T **Buddy Vs. Christmas** Culinary show.
1.00 AM **The Great Food Truck Race**
2.00 **to 3.00** AM **Christmas Cookie Challenge**

+1 hour 240/241 149

Comedy Central
112/113 132 345 360

8.00 AM **Most Ridiculous**
9.00 **The Middle** (S3&4)
3.00 PM **Friends** (S6&7)
7.00 FILM **The Back-Up Plan** Romantic comedy starring Jennifer Lopez and Alex O'Loughlin. A career woman meets her Mr Right having just been artificially inpregnanted with twins. (2010, 12, 100min) ★★
9.00 **Kevin Bridges Live: The Story Continues** The comedian performs in his home town.
10.00 FILM **Piranha** Tongue-in-cheek horror thriller remake starring Richard Dreyfuss. (2010, 18, 88min) ★★★
11.45 **Mike Judge's Beavis and Butt-Head** (S2)
12.45 AM **Ugly Americans**
1.15 **South Park** (S21)
4.05 **Beavis and Butt-Head**
4.15 **to 5.00** AM **Most Ridiculous**

+1 hour 212/213 332

Comedy Cen. Extra
127/128 154

6.00 AM **Michael McIntyre's Big Show** As 8.00pm.
7.00 **Teleshopping**
9.00 **Last Man Standing**
2.00 PM **Impractical Jokers: Inside Jokes**
3.30 **Impractical Jokers**
7.00 **Impractical Jokers** The guys go to the ice rink to play a balloon game. **7.30** The guys ask strangers to mind their manners at a mall.
8.00 **Michael McIntyre's Big Show** With Emeli Sandé, Joe Lycett and Ed Balls.
9.00 **The Ricky Gervais Show** Double bill.
10.00 **Jimmy Carr: Stand Up**
11.30 **Al Murray: The Only Way Is Epic** Stand-up.
12.50 AM **Jack Dee Live at the Apollo** Stand-up.
1.50 **Ardal O'Hanlon: Comedy Central Live**
2.20 **The Roast of Flavor Flav**
3.40 **Reno 911!** (S2)
5.10 **to 6.00** AM **Takeshi's Castle**

Blaze
164 174 64 162

6.00 AM **Cities of the Underworld** Double bill.
8.00 **National Park Mysteries**
9.00 **I Saw It: Bigfoot and Beyond** Mysteries.
10.00 **Pawn Stars**
12.00 NOON **Container Wars**
2.00 PM **Ancient Aliens**
8.00 **Ross Kemp: Shipwreck Treasure Hunter** The actor dives on the wreck of a steam-age ship.
9.00 **The Invisibles: Hunting Narcos** Drug smugglers dealing in cocaine.
10.00 **Cops Uncensored** Police pursue a 15-year-old driving a car. **10.30** A driver fights against police trying to tow her vehicle.
11.00 **Homicide: Hours to Kill**
12.00 M'T **Paranormal Survivor** Documentary.
1.00 AM **Haunted Hospitals**
2.00 **to 6.00** AM **Hardcore Pawn**

+1 hour 81

5SELECT
153 138 46 133

9.00 AM **Entertainment News**
9.05 FILM **An Unforgettable Christmas** Comedy starring Ashley Greene. (2020, PG, 89min) ★★
11.00 **Air Crash: Disaster Revealed** Documentary.
12.00 NOON **Tony Robinson's History of Britain** Eight editions, including at: **6.00** PM The role of Bethnal Green's Tube station during the Blitz. **7.00** Exploring people's lives in the Middle Ages.
8.00 **America in Colour: The 1960s** Memories of the 1960s, including the Cuban Missile Crisis.
9.00 **Nazi Megastructures** The occupation and fortification of Norway.
10.00 **Sunken Warships: Secrets from the Deep**
11.00 **World War II in Colour**
12.00 M'T **The Blitz: Britain on Fire** Documentary.
1.00 **to 3.00** AM **Crossing Lines**

HGTV
158 191 44 166

7.00 AM **Escape to the Country** Four editions.
11.00 **My Lottery Dream Home** Eight editions.
3.00 PM **A Place in the Sun** Five editions, including at: **7.00** A Bedfordshire man searches for a home in Majorca's Port de Pollensa.
8.00 **Escape to the Country** House-hunting in rural Cheshire.
9.00 **Good Bones** Mina and the team take on a four-dwelling new build.
10.00 **Escape to the Country** Alistair Appleton helps a woman looking for a home in Hampshire. **11.00** A couple hope to move to the Cotswolds. **12.00** M'T A couple look for a Devon home.
1.00 AM **Revealed**
2.00 **Escape to the Country**
3.00 **to 4.00** AM **A Place in the Sun**

+1 hour 272 391 151

True Crime Xtra
147 172 68 134

9.00 AM **Medical Detectives**
12.00 NOON **Murder She Solved** Double bill.
2.00 PM **Medical Detectives** A look at the murder of Kathleen Lipscomb. **2.30** A retired police officer is found murdered in his bed. **3.00** A small blood sample helps a police investigation. **3.30** Evidence provided by a sweet wrapper. **4.00** How a forensic anthropologist found the truth about a death. **4.30** A pipe bomb detonates in a rural home, killing a man and injuring his mother.
5.00 **Judge Judy** Real-life small-claims cases on issues affecting family life.
12.30 AM **World's Most Unexplained...**
1.00 **Psychic Private Eyes**
4.00 **Murder She Solved**
5.35 **to 6.00** AM **Judge Judy**

TLC
133/134 828 165

7.00 AM **Say Yes to the Dress: Lancashire**
8.00 **Say Yes to the Dress**
9.00 **Say Yes... UK**
10.00 **Little People, Big World**
12.00 NOON **Curvy Brides Boutique** Reality series.
12.30 PM **My Lottery Dream Home** Property series.
1.00 **My 600lb Life**
3.00 **Dr Pimple Popper**
4.00 **The Bad Skin Clinic**
5.00 **Sister Wives**
6.00 **Say Yes... Atlanta**
7.00 **Dr Pimple Popper**
9.00 **Body Bizarre**
10.00 **Dr Pimple Popper**
11.00 **I Didn't Know I Was Pregnant** Double bill.
12.00 M'T **Body Bizarre**
1.00 AM **My Strange Addiction** Double bill.
2.00 **Body Bizarre**
3.00 **Dr Pimple Popper**
4.00 **I Didn't Know I Was...**
5.00 **to 6.00** AM **Say Yes to the Dress: Lancashire**

+1 hour 233/234 365

Legend Xtra
317 171 69 138

8.00 AM FILM **Lightning Strikes** Sci-fi horror. (2009, 12, 90min) ★★
10.00 FILM **Solar Flare** Thriller. (2008, PG, 87min) ★★
12.00 NOON FILM **Moby Dick** Monster movie remake. (2010, 12, 87min) ★★
2.00 PM FILM **Biggles** Fantasy adventure. (1986, PG, 108min) ★★
4.00 **Andromeda** Five episodes, including at: **7.00** *The Ties That Bind:* 7/22. The crew answer a distress call. **8.00** *The Banks of the Lethe:* 8/22. Dylan makes contact with Sara. (S1)
9.00 FILM **The Lawnmower Man** Sci-fi thriller with Pierce Brosnan. (1992, 15, 105min) ★★★
11.50 FILM **Reborn** Horror with Barbara Crampton. (2018, 15, 77min) ★★
1.20 **to 3.00** AM FILM **Hostile** Thriller. (2017, 15) ★★★

+1 hour 318 371 139

Sky Replay
152 156

7.00 AM **Dragons: Rescue Riders** Five episodes.
9.05 **Four Weddings**
12.00 NOON **DC's Legends of Tomorrow** (S7)
5.00 PM **Quantum Leap** Five episodes, including at: **9.00** *Trilogy – Part One:* 8/22. Sam gets involved with a murder witness. **9.00** *Trilogy – Part Two:* 9/22. Sam returns to the town in 1966. (S5)
10.00 **A League of Their Own Road Trip: Loch Ness to London** Andrew, Jamie and Romesh arrive in central London.
11.00 **A League of Their Own** With guests Daniel Sturridge and Big Zuu.
12.00 M'T **A League of Their Own Road Trip: Loch Ness to London**
2.00 AM **A League of Their Own Road Trip: Dingle to Dover** Double bill.
4.00 **to 6.00** AM **Four Weddings**

E!
159 159 835 160

7.00 AM **Jerseylicious**
12.00 NOON **Dash Dolls**
2.00 PM **Kourtney & Khloe Take Miami** Six editions.
5.00 **Botched** A woman whose breasts failed to develop properly. **6.00** Paul Nassif sends a 'dinosaur nose' back to the Jurassic era. **7.00** A woman asks the doctors to fix her scarred stomach and popped implant. **8.00** Help for a woman who crashed into a chain link fence. **9.00** Terry Dubrow helps a desperate patient downsize her triple Ds. **10.00** Tiffany 'New York' Pollard is back to beat implant illness. **11.00** A British patient seeks help from Terry.
12.00 M'T **Hollywood Cycle**
2.00 AM **Teleshopping**
3.00 **to 5.00** AM **Giuliana and Bill**

★★★★★ Excellent ★★★★ Very Good ★★★ Good ★★ Average ★ Poor

Discovery

125/126 823 177 320 325

6.00 AM **How the Universe Works**
12.00 NOON **Deadliest Catch** Winter erupts as Johnathan looks for crab in a secret spot.
2.00 PM **Countdown to Collision** The inventions that enable Stansted to operate smoothly. **3.00** The mega-port in Rotterdam, Netherlands. **4.00** A look at the Troll A gas platform in the North Sea. **5.00** The world's most powerful hydroelectric dam.
6.00 **Gold Rush** Parker goes ditch digging, while Tony finally gets his first gold of the year.

4.00 Countdown to Collision

7.00 **The Garden: Commune or Cult?** Newcomer Tyler M's discomfort with the group's cult-like antics intensifies.
8.00 **Gold Rush: White Water** Dangerous conditions force Dustin to build a safe harbour for the dredge.
9.00 **Survive the Raft** Reeling from a toxic fight and an unexpected departure, the crew vow to stick together.
10.00 **Alien Abduction: Betty and Barney Hill** Compelling new evidence may prove that a terrifying 1961 UFO encounter was real.
12.00 M'T **Wheeler Dealers** To celebrate the series' 20th anniversary, Mike and Elvis set out to restore a Ford Fiesta Mark 1 and stage the show's largest ever car meet.
1.00 AM **Wheeler Dealers**
4.00 **to 5.00** AM **How It's Made**

+1 hour 225/226 377

Animal Planet

162 178

8.00 AM **The Pool Master**
9.00 **Life at Vet University**
10.00 **Pit Bulls & Parolees**
11.00 **Alaska: Homestead Rescue**
12.00 NOON **The Pool Master**
1.00 PM **Life at Vet University**
2.00 **Monster Croc Invasion**
3.00 **Pit Bulls & Parolees: Tia's Tales** Tia, Tania and Mariah recount their biggest losses.
4.00 **Pit Bulls & Parolees**
5.00 **Alaska: Homestead Rescue**
6.00 **The Pool Master** A family who have put renovations on hold to build their dream pool.

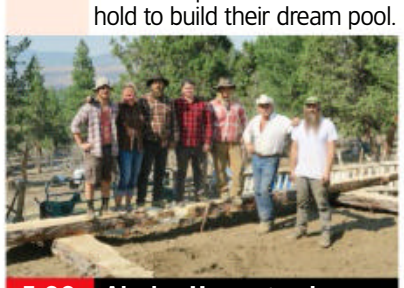

5.00 Alaska: Homestead...

7.00 **How Do Animals Do That?** How hyenas can eat pretty much anything. **7.30** How a squirrel hides 10,000 nuts per season.
8.00 **Guardians of Rescue** Rob and Elle look into a claim about dogs on a hot roof.
9.00 **Animal Cops Houston** The investigators face a legal battle to win custody of a poorly dog before they can treat it.
10.00 **Alaskan Bush People** Ami prepares for a check-up, but Billy has concerns about progress on the homestead.
11.00 **I Was Prey** A boy dragged from his tent by a wolf. **12.00** M'T A woman is attacked by a crocodile during a relaxing river swim.
1.00 AM **Alaskan Bush People**
2.00 **Pit Bulls & Parolees**
3.00 **Alaska: Homestead Rescue**
4.00 **to 5.00** AM **The Pool Master**

+1 hour 262 378

Nat Geographic

129/130 825 183

8.00 AM **Air Crash Investigation**
1.00 PM **Air Crash Investigation** A pilot who attempted to land on a drag-racing strip. **2.00** An aircraft design flaw that caused two accidents. **3.00** The crash of a plane near Guantanamo Bay. **4.00** A discovery threatens Russia's aviation system. **5.00** A plane crashes three miles from a runway, killing five of the people on board. **6.00** A Canadian flight that crashed moments after take-off in 1989.

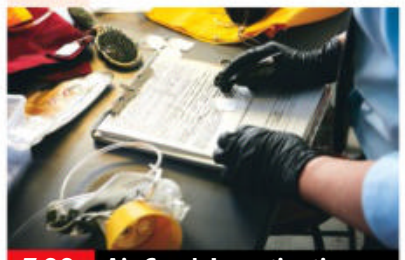

7.00 Air Crash Investigation

7.00 **Air Crash Investigation** The 1985 Manchester runway disaster, in which an aircraft's engine failed, causing 55 deaths.
8.00 **Air Crash Investigation** Exploring what drove the Soviet Union to shoot down a civilian plane over the Sea of Japan in 1983.
9.00 **Air Crash Investigation** The story of a pilot who crashed while flying a World War Two fighter in a 450mph air race.
10.00 **Air Crash Investigation** The crash of a plane near Guantanamo Bay uncover a danger to pilots around the world.
11.00 **Air Crash Investigation** A plane that burst into flames. **12.00** M'T The Air Inter Flight 148 crash in France.
2.00 AM **Edge of the Unknown with Jimmy Chin**
2.55 **Bid & Destroy**
4.10 **to 5.00** AM **Exotic Animal ER: Double Dose**

+1 hour 229/230 383

Sky History

123/124 821 131 353 368

6.00 AM **James Nesbitt: Disasters That Changed Britain**
6.55 **Pawn Stars** Double bill.
7.45 **Hardcore Pawn**
10.35 **The Proof Is Out There**
1.20 PM **Pawn Stars** Four editions of the series, including at: **4.05** A signed copy of *The Coming of the Saucers*.
5.00 **Viking Quest: America** The *Draken* goes to New York City.
6.00 **Evil Genius with Russell Kane** Judi Love, Geoff Norcott and Charlie Higson join the host to discuss Winston Churchill.

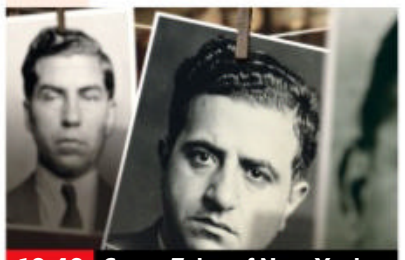

10.40 Scary Tales of New York

7.00 **Brad Meltzer's Decoded** The team investigate claims that New York's iconic Statue of Liberty is loaded with secret codes.
8.00 **Brad Meltzer's Decoded** The team find evidence about John Wilkes Booth, who assassinated President Lincoln.
9.00 **On the Trail of Bigfoot: The Legend** Historians, researchers and investigators uncover the story behind a centuries-old mystery – the creature known as Bigfoot.
10.40 **Scary Tales of New York** Italian-American mobster and crime boss Umberto 'Albert' Anastasia, who met his end as the target of a mob hit in a barber shop chair in 1957.
11.50 **Pawn Stars** The team members are offered a signed photo of Cy Young.
12.45 AM **Pawn Stars** Triple bill.
3.35 **to 6.00** AM **Hardcore Pawn**

+1 hour 223/224 331

Yesterday

155 155 846 129 27 159

6.10 AM **Secrets of the Transport Museum** Double bill.
8.00 **Bangers & Cash**
1.00 PM **Abandoned Engineering** An eerie country village. **2.00** A look at Air Studios on the Island of Montserrat. **3.00** Exploring Haludovo Palace Hotel in Croatia.
4.00 **Great Continental Railway Journeys** Michael Portillo travels through Scandinavia. **5.00** Michael travels through Bohemia and Bavaria. **6.00** Michael travels from Bordeaux to Bilbao.

10.00 One Foot in the Grave

7.00 **Great Continental Railway Journeys** Michael Portillo travels through Russia from Tula to St Petersburg.
8.00 **Great Continental Railway Journeys** Michael takes the train down the spine of Italy from Rome to Sicily.
9.00 **Great Continental Railway Journeys** Michael visits Warsaw, Lodz, Poznan, Wroclaw and Krakow in Poland.
10.00 **One Foot in the Grave** First episode of the sitcom. Victor Meldrew faces an uncertain future. **10.40** Margaret encourages Victor to attend a fitness class.
11.20 **One Foot in the Grave** Victor clashes with a pesky plumber.
12.00 M'T **Bangers & Cash**
1.00 AM **Secrets of the Transport Museum** The Napier-Railton.
2.00 **to 3.00** AM **Abandoned Engineering**

+1 hour 255 329 74

Quest

144 144 834 137 12 172

6.00 AM **Massive Engineering Mistakes** A highway crossing collapses in Montreal.
7.00 **Mega Shippers**
8.00 **Wheeler Dealers**
2.00 PM **The Repair Shop**
4.00 **Outback Car Hunters**
6.00 **Richard Hammond's Workshop** Neil promises to help a friend with his Morris 8. **7.00** Richard takes the Cogs go karting to find a driver for the classic racing team.
8.00 **Who Do You Think You Are?** With actor Jodie Whittaker.
9.00 **The Repair Shop** A surveyors' theodolite and a football.
10.00 **The Hotel Inspector** From the Rosehill House Hotel in Burnley.
11.00 **Mysteries of the Deep** Exploring a shipwreck that could hold stolen Nazi treasure. **12.00** M'T The mystery of an infamous stretch of water.
1.00 AM **Cooper's Treasure**
2.00 **Border Control Sweden**
3.00 **Destroyed in Seconds**
4.00 **to 5.00** AM **How It's Made**

+1 hour 244 337 70 168

Quest Red

149 168 40 169

6.00 AM **Curvy Brides Boutique**
7.00 **Say Yes to the Dress**
9.00 **Hoarding: Buried Alive**
11.00 **Forensic Detectives**
1.00 PM **Disappeared**
3.00 **Curvy Brides Boutique**
5.00 **Say Yes to the Dress**
7.00 **Long Lost Family** Helping a 74-year-old man who is haunted by a missed chance.
8.00 **A Killer's Mistake** A gambling addict will do anything to feed her habit – even murder.
9.00 **The Murder Tapes** New edition Police respond to six murders in three days.
10.00 **Faking It: Tears of a Crime** New edition Robert Leeming, the prime suspect in a double-murder case, protests his innocence in a series of TV interviews.
11.00 **Nightmare Next Door**
12.00 M'T **Forensic Detectives**
1.00 AM **Bloodline Detectives**
2.00 **Murder on CCTV**
3.00 **to 4.00** AM **FBI Files**

+1 hour 249 170

True Crime

146 148 67 135

9.00 AM **Judge Judy**
1.00 PM **Judge Judy**
5.00 **Wrongly Accused**
7.00 **Ron Iddles: The Good Cop** The murder of 16-year-old Michelle Buckingham. **8.00** Investigating the murder of Jane Thurgood-Dove.
9.00 **Real Detective** Christine Mannina arrives on the scene of an execution-style shooting, and must convince a reluctant witness to come forward. **10.00** A missing person case turns suspicious when a man doesn't show up for work one morning.
11.00 **Murder: Fight for the Truth** True crime series with unique access to the video footage that leads to the conviction of killers around the world. **12.00** M'T John Willits is called to review an accidental drowning of a three-year-old.
1.00 AM **It Takes a Killer**
3.00 **Wrongly Accused**
4.50 **to 6.00** AM **Judge Judy**

+1 hour 246 348 136

Sky Crime

122/123 820 121 349 364

6.00 AM **Highway Cops**
7.00 **Highway Patrol**
10.30 **Caught Red Handed**
12.00 NOON **Caught on Dashcam**
1.00 PM **How I Caught the Killer**
2.00 **World's Most Evil Killers**
4.00 **Britain's Most Evil Killers**
6.00 **Forensics: Catching the Killer**
7.00 **Killer in My Village** How a local's quick-thinking helped police arrest Julia James' killer.
8.00 **Britain's Most Evil Killers** Exploring the story of double murderer Ali Qazimaj.
9.00 **World's Most Evil Killers** The case of Paige Birgfeld, who went missing in 2007.
10.00 **The Real Manhunter** Revisiting the investigation into the murder of Thomas Cressman.
11.00 **Forensics: Catching the Killer**
12.00 M'T **How I Caught the Killer**
1.00 AM **Killing Mum and Dad**
2.00 **Snapped** Hilma Marie Witte.
3.00 **World's Most Evil Killers**
4.00 **Road Wars**
5.00 **to 6.00** AM **Motorway Patrol**

+1 hour 222/223 321

PBS America

174 187 84 155

8.15 AM **Broken Arrows, the Lost Bombs of the Cold War**
10.35 **1945-1953: From World War to Cold War** 1&2/2.
1.00 PM **One PM Central Standard Time** As shown at 8.55pm.
2.55 **The Atom and Us**
4.05 **Broken Arrows, the Lost Bombs of the Cold War**
6.30 **1945-1953: From World War to Cold War** 1/2. The emerging new world order of the post-war years. **7.40** 2/2. How scientists had used wartime to perfect what was to become the absolute weapon – the atomic bomb.
8.55 **One PM Central Standard Time** The events of the day of the assasination of John F Kennedy from the point of view of CBS News anchorman Walter Cronkite, the man to break the story to the US public.
10.50 **The Atom and Us** Exploring the history of nuclear power.
12.00 M'T **Plane Crash Recreated**
1.15 **to 2.00** AM **Beautiful Serengeti**

SATURDAY

Saturday

Sky Documentaries

121/122 819 188 352 367

6.00 AM **Discovering: Sidney Poitier**
7.00 **Discovering: Steve McQueen**
8.00 **The Directors**
9.00 **Arthur Miller: Writer**
11.00 **Laurel and Hardy: Their Lives and Magic** Documentary.
12.50 PM **Being Mary Tyler Moore**
3.10 **Ferrari: Race to Immortality**
5.00 **Agnelli** A portrait of the Italian cultural icon, Gianni Agnelli.
7.00 **Dave Not Coming Back** Two divers' efforts to retrieve a dead body from a freshwater cave.
9.00 NEW SERIES **Lockerbie** 1/4. The bombing of Pan Am Flight 103 in December 1988.
10.00 **Hijacked: Flight 73** The hijacking of Pan Am Flight 73.
12.00 M'T **The Legend of the Underground** Lifting the lid on the discrimination in Nigeria.
1.45 AM **My Icon: Ebony Rainford-Brent**
2.00 NEW **Stasi FC** A look at the East German secret service's control of BFC Dynamo.
3.45 **My Icon: Darren Campbell**
4.00 **to 6.00** AM **Icahn: The Restless Billionaire**

Sky Nature

124/125 822 189 354 369

6.00 AM **Hope for Wildlife**
11.00 **Secret Life of the Koala**
1.00 PM **Wild Family Ties**
2.00 **Monkey Life**
3.00 **Big Cats: An Amazing Animal Family** Double bill of editions.
5.00 **The Bachelor King**
6.30 **David Attenborough's Natural History Museum Alive** The broadcaster presents a unique tour of the institution.
8.00 NEW SERIES **My Wild Cats** Observing five feline species as they attempt to make a comeback in the wild.
9.00 **Shark Squad** A camera is attached to the dorsal fin of a great white off Guadalupe Island.
10.00 **Big Cats: An Amazing Animal Family** The evolution of cats. **11.00** The feline family tree.
12.00 M'T **My Wild Cats** As 8.00pm.
1.00 AM **Shark Squad** As 9.00pm.
2.00 NEW **Queer Planet** Experts reveal their findings about sexuality in the animal world.
3.50 **Borneo Wildlife Rescue**
4.00 **to 6.00** AM **Undiscovered Vistas**

Sky History 2

163 163 840 186

6.00 AM **Ancient Aliens**
9.00 **Ancient Aliens: The Ultimate Evidence** Stone monoliths.
10.00 **WWII's Most Daring Raids**
11.00 **Ancient Aliens**
2.00 PM **Top Secret UFO Projects Declassified** Project Blue Book.
3.00 **The Abyss: Rise & Fall of the Nazis** Double bill of editions.
5.00 **Lost Secrets of the Pyramid**
6.00 **Digging for Britain**
7.00 **Ancient Aliens** Whether aliens helped invent lethal weapons. **8.00** Investigating macabre places associated with death.
9.00 **Mafia Killers** The career of Carmine 'The Snake' Persico.
10.00 **The Invisibles: Hunting Narcos**
11.00 **Einsatzgruppen: The Nazi Death Squads**
12.00 M'T **The Invisibles: Hunting Narcos** The story of Don Berna.
1.00 AM **Ancient Aliens**
2.00 **The UnXplained with William Shatner**
3.00 **Digging for Britain**
4.00 **History's Greatest Aircraft**
5.00 **to 6.00** AM **Walking Through History**

Crime+Investigation

156 156 837 133

6.00 AM **On the Case with Paula Zahn** Triple bill of editions.
9.00 **Court Cam**
12.00 NOON **Interrogation Raw**
3.00 PM **#Dead2Me**
5.00 **Cops Who Kill with Will Mellor**
6.00 **#Textmewhenyougethome**
8.00 **#Findgabby** Documentary examining Gabby Petito's life through the curated lens she created, immersed in the world of social-media sleuthing that was crucial to the case.
9.00 NEW **Beyond the Headlines: The Elizabeth Thomas Story** Elizabeth Thomas – who was abducted while in high school – sits down for her first interview in five years, discussing her isolating ordeal and the topic of grooming.
10.00 **#Dead2Me** A look at Damien Bendall's murder spree. **11.00** How Ian Bennett murdered Kerry Woolley.
12.00 M'T **#Dead2Me**
5.00 **to 6.00** AM **Witness to Murder: Digital Evidence**

+1 hour 256 333

WILD

165 165 841 182

8.00 AM **America's Funniest Home Videos: Animal Edition**
9.00 **Cesar Millan: Better Human Better Dog** Double bill.
11.00 **Yukon Vet**
12.00 NOON **Snakes in the City**
2.00 PM **Animal Fight Club**
3.00 **Savage Kingdom** Animals battle for survival in Africa. **4.00** Animals compete for domination of hunting grounds in a remote region of Africa. **5.00** A hyena pack prepares to attack a pride of lions. **6.00** Three lionesses face the end of their pride.
7.00 **Exotic Animal ER** Dr K treats a rabbit with serious sinus issues.
8.00 **Cesar Millan: Better Human Better Dog** A corgi that has bitten its owners 30 times.
9.00 **The Incredible Dr Pol** Unusual cases arrive on Friday the 13th. **10.00** The vets are kept busy by geckos and mini horses.
11.00 **Snakes in the City**
12.00 M'T **When Sharks Attack**
2.00 AM **Monster Fish**
4.00 **to 5.00** AM **Yukon Vet**

Discovery History

177 181

6.00 AM **Shed and Buried**
9.00 **Salvage Hunters: The Restorers** Triple bill of editions.
12.00 NOON **Salvage Hunters**
3.00 PM **Shed and Buried** Six editions, including at: **5.00** Henry and Sam visit a trials car enthusiast with an eclectic set of sheds. **5.30** In Cornwall, Henry and Sam visit the Queen's armourer.
6.00 **Combat Dealers** A display based on the French Resistance. **7.00** Bruce heads to Ypres to look for World War One items.
8.00 **Tony Robinson's World War One** New technologies that made the conflict bloodier. **9.00** Tony looks at the final year of the conflict.
10.00 **Secrets Underground** The truth about secret underground tunnels used by Al Capone. **11.00** Rob Nelson seeks a mass grave that could harbour a dark secret.
12.00 M'T **Combat Dealers**
3.00 **to 5.00** AM **Salvage Hunters**

+1 hour 277 381

Eden

166 176

9.00 AM **Impossible Engineering**
1.00 PM **Impossible Engineering**
6.00 **Impossible Engineering** The Independent, a residential skyscraper in Austin, Texas, that stands at a height of 690ft. **7.00** A look at the world's biggest oil tanker – the mighty supertanker *Europe* of the record-breaking TI class of ship. **8.00** Beijing Daxing, the biggest airport in the world, designed to accommodate 100 million travellers per year. **9.00** How in devising the F35 Lightning II, engineers have pushed the boundaries of aviation technology. **10.00** Exploring the Beipanjiang First Bridge, the highest bridge on Earth. **11.00** A look at the incredible machines built to get troops directly to the front line.
12.00 M'T **Impossible Engineering**
5.30 **to 6.00** AM **David Attenborough's Natural Curiosities**

+1 hour 266 376

ID

154 166

6.00 AM **Web of Lies**
7.00 **Teleshopping**
8.00 **American Monster**
9.00 **The Perfect Murder**
1.00 PM **True Crime with Aphrodite Jones**
2.00 **Home Sweet Homicide**
3.00 **Murder Chose Me**
4.00 **Evil Lives Here**
5.00 **Diabolical: Deadly Love**
6.00 **The Killer in My Family**
7.00 **Disappeared** The case of former psychology student Alicia Amanda Stokes who disappeared from her Oakland apartment in 2007.
8.00 **People Magazine Investigates** A case from Arizona in which a young woman's body was found in a desert river basin. **9.00** A look at the story of an American family's dream that went up in flames.
10.00 **Cops UK: Bodycam Squad**
12.00 M'T **The Murder Tapes**
2.00 AM **Nightmare Next Door**
3.00 **to 6.00** AM **Disappeared**

+1 hour 254 366

Discovery Turbo

161/184 180

6.00 AM **World's Greatest Cars**
9.00 **How It's Made**
12.00 NOON **Extreme RVs**
5.00 PM **Outback Truckers** Triple bill of editions, including at: **7.00** As the COVID-19 lockdown continues, the truckers experience police checkpoints and ghost towns.
8.00 **Vintage Voltage** A mother and son enlist the help of Moggy to revamp their Fiat 500. **9.00** A Lancia Fulvia is brought into the workshop. **10.00** Moggy and his team attempt to convert a motorbike to electric power.
11.00 **Destroyed in Seconds** Exploring how a nine-storey building collapsed in Russia. **11.30** A racing car slams into a wall at 100mph. **12.00** M'T How a house crashed into a bridge during floods. **12.30** AM Storm chasers narrowly escape death.
1.00 **The Explosion Show**
2.00 **to 5.00** AM **Misfit Garage**

+1 hour 261/284

Films

Sky Cinema Premiere

301 301 401 501 515

6.00 AM **Little Dixie** As 11.40pm.
8.00 PREMIERE **Beau Is Afraid**
11.10 **Violent Night** As 8.00pm.
1.15 PM **Renfield** As 10.00pm.
3.05 **12 Days of Christmas Eve** Festive comedy starring Kelsey Grammer and Spencer Grammer. (2022, PG, 90min)
4.50 PREMIERE **Beau Is Afraid** Horror comedy starring Joaquin Phoenix and Nathan Lane. (2023, 15, 179min) ★★★★ *See review, page 22.*

4.50 Beau Is Afraid

8.00 **Violent Night** Action comedy starring David Harbour and John Leguizamo. Santa Claus is called into action to save Christmas when a wealthy family are terrorised by mercenaries on Christmas Eve. (2022, 15, 107min) ★★★
SEX ●●● VIOLENCE ●●● LANG ●●●

10.00 **Renfield** Comedy horror starring Nicholas Hoult and Nicolas Cage. Dracula's henchman tries to make a new life away from the Count. (2023, 15, 93min) ★★★★
SEX ●●● VIOLENCE ●●● LANG ●●●

11.40 **Little Dixie** Crime thriller starring Frank Grillo and Eric Dane. (2023, 15, 105min) ★★
1.40 AM **The Last Rifleman** Drama. (2022, 15, 115min)
3.35 **Retribution** Action thriller. (2023, 12, 91min) ★★
5.20 **to 6.20** AM **Sky Cinema Preview**

+1 hour 312

Sky Cinema Hanks Giving

310 310 403 503 517

7.35 AM **The Terminal** As 6.40pm.
9.45 **Sleepless in Seattle** (1993)
11.40 **The Da Vinci Code** Thriller. (2006, 12, 149min) ★★★
2.10 PM **Angels & Demons** Mystery starring Tom Hanks. (2009, 12, 138min) ★★
4.30 **Inferno** Thriller starring Tom Hanks and Felicity Jones. (2016, 12, 121min) ★★★
6.40 **The Terminal** Comedy drama starring Tom Hanks. (2004, 12, 129min) ★★★★

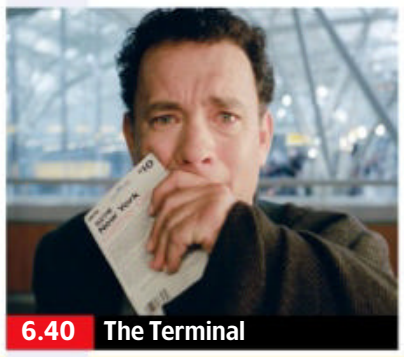
6.40 The Terminal

The Terminal (film started at 6.40pm)
SEX ●●● VIOLENCE ●●● LANG ●●●

9.00 **Sleepless in Seattle** Romantic comedy with Tom Hanks and Meg Ryan. A woman hears a widower pour his heart out on the radio and becomes convinced he is the man of her dreams. (1993, PG, 105min) ★★★★★
SEX ●●● VIOLENCE ●●● LANG ●●●

10.50 **A Man Called Otto** Comedy drama starring Tom Hanks. (2022, 15, 126min) ★★★
SEX ●●● VIOLENCE ●●● LANG ●●●

1.05 AM **Forrest Gump** Oscar-winning whimsical fable. (1994, 12, 136min) ★★★★
3.35 **Philadelphia** Oscar-winning drama starring Tom Hanks. (1993, 12, 122min) ★★★★
5.45 **to 6.45** AM **Sky Cinema Preview**

Sky Cinema Christmas

303 303 410 510 524

6.00 AM **Sky Cinema Preview**
7.00 **Tom and Jerry: A Nutcracker Tale** As shown at 4.10am.
8.05 **8-Bit Christmas** As 2.20am.
9.50 **A Christmas Number One**
12.00 NOON **A Boy Called Christmas** Adventure with Henry Lawfull. (2021, PG, 106min) ★★★★
2.00 PM **Love Actually** As 8.00pm.
4.20 **Last Train to Christmas** Festive drama. (2021, PG, 103min) ★★★

6.20 **Elf** Fantasy comedy starring Will Ferrell and James Caan. (2003, PG, 97min) ★★★★
8.00 **Love Actually** Romantic comedy starring Hugh Grant, Bill Nighy and Colin Firth. (2003, 15, 135min) ★★★
10.20 **This Is Christmas** Festive romantic comedy starring Alfred Enoch and Kaya Scodelario. (2022, PG, 90min) ★★★★
12.15 AM **A Christmas Number One** Romantic comedy with Freida Pinto. (2021, 12, 111min) ★★★

2.20 **8-Bit Christmas** Festive comedy starring Steve Zahn. (2021, PG, 105min) ★★★
4.10 **Tom and Jerry: A Nutcracker Tale** Animated adventure. (2007, U, 47min) ★★★
5.10 **to 6.10** AM **Sky Cinema Preview**

Sky Cinema Sci-fi/Horror

311 311 411 511 525

6.00 AM **Little Monsters** Horror. (2019, 15, 93min) ★★★★
7.50 **Bodies Bodies Bodies** (2022)
9.35 **Train to Busan Presents: Peninsula** As 5.10am.
11.45 **Pearl** Horror starring Mia Goth. (2022, 15, 103min) ★★★★
1.40 PM **Total Recall** Sci-fi thriller. (2012, 12, 113min) ★★★
3.50 **It** Horror with Bill Skarsgård. (2017, 15, 135min) ★★★★

6.10 **Star Trek: Insurrection** Sci-fi adventure with Patrick Stewart. (1998, PG, 105min) ★★★
8.00 **Interstellar** Sci-fi drama with Matthew McConaughey, Anne Hathaway and Michael Caine. A spacecraft goes in search of a new home for the human race before a devastated Earth becomes uninhabitable. (2014, 12, 166min) ★★★★
11.00 **Scream VI** Horror comedy sequel starring Courteney Cox. (2023, 18, 122min) ★★★

1.15 AM **Hollow Man** Sci-fi thriller. (2000, 18, 113min) ★★★
3.25 **Bodies Bodies Bodies** Horror. (2022, 15, 94min) ★★★★
5.10 **to 7.15** AM **Train to Busan Presents: Peninsula** South Korean horror thriller. Subtitled. (2020, 15, 116min) ★★

★★★★★ Excellent ★★★★ Very Good ★★★ Good ★★ Average ★ Poor

Sky Cinema Family

306 306 406 506 520

7.00 AM **C.I.Ape** As 11.55pm.
8.25 **Scooby-Doo! The Sword...**
9.50 **The Karate Kid** Adventure. (2010, PG, 140min) ★★★
12.15 PM **Around the World in 80 Days** Comedy adventure. (2004, PG, 120min) ★★★
2.20 **The NeverEnding Story** Fantasy. (1984, U) ★★★
4.00 **Sonic the Hedgehog 2** Comedy. (2022, PG) ★★★
6.05 **Spider-Man** Adventure. (2002, 12, 121min) ★★★★

8.10 Dungeons & Dragons

8.10 **Dungeons & Dragons: Honour Among Thieves** Action adventure starring Chris Pine. A charming thief and a band of unlikely adventurers embark on an epic quest to retrieve a lost relic, but things go awry. With Hugh Grant. (2023, 12, 134min) ★★★★
SEX ●●● VIOLENCE ●●● LANG ●●●

10.25 **Robo-Dog: Airborne** Family adventure sequel with Michael Campion. (2017, U, 88min) ★★★
SEX ●●● VIOLENCE ●●● LANG ●●●

11.55 **C.I.Ape** Comedy starring Sophia Alongi and Madelyn Kientz. (2021, PG, 82min) ★
1.30 AM **Scooby-Doo! The Sword and the Scoob** Animation. (2021, PG, 76min) ★★★
2.50 **Robo-Dog** Sci-fi adventure starring Michael Campion. (2015, PG, 87min) ★★★
4.25 **to 6.00** AM **Ghost Squad** Fantasy starring Will Spencer. (2015, PG, 86min) ★★★

Sky Cinema Action

307 307 407 507 521

6.35 AM **Assassin** Crime thriller. (2023, 15, 88min) ★★★
8.05 **Beast** As shown at 2.15am.
9.40 **Deadlock** As 3.50am.
11.20 **Clash of the Titans** (2010)
1.10 PM **xXx: The Next Level** Thriller sequel starring Ice Cube. (2005, 12, 97min) ★★
3.05 **Uncharted** Action adventure. (2022, 12, 116min) ★★★
5.05 **The Batman** Comic-book drama with Robert Pattinson. (2021, 15, 176min) ★★★★

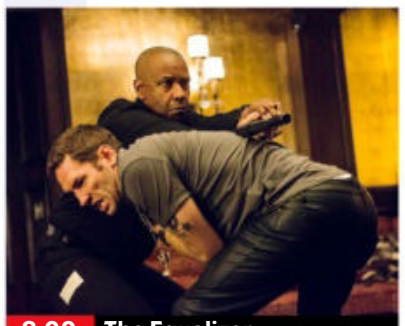
8.00 The Equalizer

8.05 **The Equalizer** Action thriller starring Denzel Washington and Chloë Grace Moretz. An ex-secret agent fights to bring down a crime syndicate after coming to the aid of an abused prostitute. With Marton Csokas and David Harbour. (2014, 15, 132min) ★★★
SEX ●●● VIOLENCE ●●● LANG ●●●

10.20 **The Equalizer 2** Action thriller sequel starring Denzel Washington. When a CIA friend is killed, Robert McCall sets out to avenge her death. (2018, 15, 121min) ★★★
SEX ●●● VIOLENCE ●●● LANG ●●●

12.25 AM **Clash of the Titans** Fantasy. (2010, 12 106min) ★★
2.15 **Beast** Thriller starring Idris Elba. (2022, 15, 93min) ★★★
3.50 **Deadlock** Action thriller. (2021, 15, 97min) ★
5.30 **to 7.30** AM **The Paper Tigers** Action comedy starring Alain Uy. (2020, 12, 108min) ★★★

Sky Cinema Comedy

308 308 408 508 522

7.20 AM **Everybody Wants Some!!** Comedy. (2016, 15) ★★★★
9.25 **Evolution** As 3.25am.
11.15 **80 for Brady** Comedy. (2022, 12, 98min) ★★★
1.00 PM **Team America: World Police** As shown at 11.55pm.
2.40 **A Night at the Roxbury** Comedy. (1998, 15) ★
4.10 **I Love You, Man** Comedy. (2009, 15, 100min) ★★★★
6.00 **Just Go With It** Romantic comedy. (2011, 12, 117min) ★

4.10 I Love You, Man

8.00 **The Other Guys** Farcical crime comedy starring Will Ferrell and Mark Wahlberg. A pair of desk-bound New York cops finally see action after they uncover a financial conspiracy. (2010, 12, 103min) ★★★★
SEX ●●● VIOLENCE ●●● LANG ●●●

9.55 **Pineapple Express** Comedy thriller starring Seth Rogen and James Franco. Two slackers go on the run from homicidal cops and murderous gangsters after one of them witnesses a killing. (2008, 18, 111min) ★★★★
SEX ●●● VIOLENCE ●●● LANG ●●●

11.55 **Team America: World Police** Spoof of action movies. (2004, 15, 98min) ★★★★
1.40 AM **Confess, Fletch** Comedy. (2022, 15, 98min) ★★★★
3.25 **Evolution** Sci-fi comedy. (2001, PG, 101min) ★★★★
5.15 **to 7.00** AM **80 for Brady**

Sky Cinema Thriller

309 309 409 509 523

7.55 AM **Antebellum** As 5.25am.
9.45 **The Dry** Crime drama. (2020, 15, 117min) ★★★★
11.50 **A Walk Among the Tombstones** Crime thriller. (2014, 15, 111min) ★★★
1.50 PM **The Saint** Crime thriller. (1997, 12, 116min) ★★★
3.55 **Snatch** Crime comedy drama. (2000, 18, 102min) ★★★★
5.45 **The Manchurian Candidate** Conspiracy thriller remake. (2004, 15, 130min) ★★★★

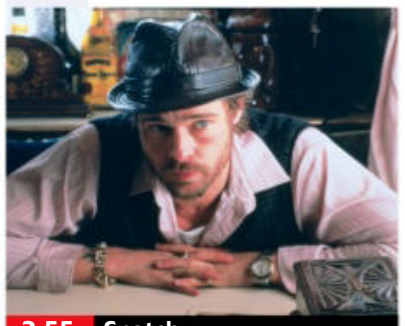
3.55 Snatch

8.00 **Inception** Christopher Nolan's sci-fi thriller starring Leonardo DiCaprio. A corporate spy assembles a team to infiltrate the dreams of a billionaire, but his own guilty dreams of his dead wife threaten to sabotage the mission. With Ken Watanabe and Tom Hardy. (2010, 12, 148min) ★★★★★
SEX ●●● VIOLENCE ●●● LANG ●●●

10.35 **Goodfellas** Martin Scorsese's drama based on the memoirs of a real-life Mafia hood. Stars Robert De Niro, Joe Pesci and Ray Liotta. (1990, 18, 143min) ★★★★★
SEX ●●● VIOLENCE ●●● LANG ●●●

1.05 AM **Kiss the Girls** Thriller. (1997, 18, 115min) ★★★
3.10 **Hunt** South Korean thriller with Lee Jung-jae. Subtitled. (2022, 15, 125min) ★★★
5.25 **to 7.20** AM **Antebellum** Horror. (2019, 15, 105min) ★★

Film4

313 313 855 428 14 300

■ **Films start at 11.00am**
11.00 AM **The Spiderwick Chronicles** Fantasy adventure. (2008, PG, 91min) ★★★★
12.50 PM **Teenage Mutant Ninja Turtles** Fantasy. (2014, 12) ★★
2.50 **Think Like a Dog** Comedy drama. (2020, PG, 91min) ★★
4.35 **A Christmas Carol** Adaptation of Charles Dickens's famous tale. (1984, U, 100min) ★★
6.40 **Star Trek Beyond** Adventure. (2016, 12, 122min) ★★★★

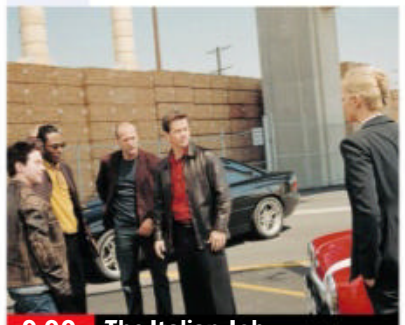
9.00 The Italian Job

Star Trek Beyond (film started at 6.40pm) — 8 PM
SEX ●●● VIOLENCE ●●● LANG ●●●

9.00 **The Italian Job** Thriller inspired by the classic 1960s caper film, starring Mark Wahlberg. A gang of thieves seek revenge against a former comrade after being double-crossed out of the proceeds of a gold bullion heist. (2003, 12, 110min) ★★★ — 9 PM
SEX ●●● VIOLENCE ●●● LANG ●●●

11.10 **Alien: Covenant** Ridley Scott's sci-fi thriller starring Katherine Waterston. A crew of colonists sent to populate an alien planet have their mission diverted by a mysterious signal. (2017, 15, 117min) ★★★ — 11 PM
1.30 **to 4.00** AM **Black Rain** Ridley Scott's thriller starring Michael Douglas and Andy Garcia. (1989, 15, 120min) ★★★

+1 hour 314 430 47 301

Sky Cinema Best of 2023

302 302 402 502 516

6.20 AM **Marlowe** As 11.55am.
8.15 **Accident Man: Hitman's Holiday** As shown at 3.20am.
9.55 **Biosphere** As 5.00am.
11.55 **Marlowe** Mystery thriller. (2022, 15, 110min) ★★
1.50 PM **DC League of Super-Pets**
3.40 **Puss in Boots: The Last Wish** Animated family comedy with the voice of Antonio Banderas. (2022, PG, 102min) ★★★★

5.30 **Jurassic World: Dominion** Sci-fi action adventure sequel. (2022, 12, 154min) ★★★
8.00 **65** Adventure starring Adam Driver. (2023, 12, 93min) ★★
9.50 **M3gan** Horror starring Allison Williams. An engineer at a toy company builds a life-like doll that takes on a life of its own. (2022, 15, 102min) ★★★
11.35 **Magic Mike's Last Dance** Comedy drama sequel starring Channing Tatum and Salma Hayek. (2023, 15, 112min) ★★★

1.30 AM **DC League of Super-Pets** Animated comedy adventure. (2022, PG, 105min) ★★★
3.20 **Accident Man: Hitman's Holiday** Crime comedy sequel. (2022, 15, 96min) ★★
5.00 **to 6.50** AM **Biosphere** Drama. (2022, 15, 106min) ★★★

Sky Cinema 80s Icons

304 304 404 504 518

6.25 AM **Paradise City** As 12.00m't.
8.05 **Star Trek II: The Wrath of Khan** As shown at 1.45am.
10.00 **Batman Forever** Fantasy adventure starring Val Kilmer. (1995, 12, 121min) ★★★
12.05 PM **Batman & Robin** Fantasy starring George Clooney. (1997, PG, 125min) ★★
2.10 **Batman** Fantasy adventure. (1989, 15, 121min) ★★★★

4.20 **Ghostbusters** Comedy. (1984, 12, 105min) ★★★★
6.10 **Top Gun** Action drama starring Tom Cruise and Kelly McGillis. (1986, 12, 110min) ★★★
8.00 **Jerry Maguire** Romantic comedy drama starring Tom Cruise and Renée Zellweger. (1996, 15, 139min) ★★★★
10.15 **Risky Business** Comedy drama starring Tom Cruise. (1983, 18, 98min) ★★★★
12.00 M'T **Paradise City** Thriller. (2022, 15, 94min) ★★

1.45 AM **Star Trek II: The Wrath of Khan** Sci-fi adventure sequel. (1982, 12, 113min) ★★★★
3.40 **Shirley Valentine** Romantic comedy starring Pauline Collins. (1989, 15, 108min) ★★★★
5.30 **to 6.30** AM **Sky Cinema Preview**

Sky Cinema Animation

305 305 412 500 514

7.10 AM **Scooby-Doo! and the Curse of the 13th Ghost**
8.45 **Lego Scooby-Doo! Haunted Hollywood** As 2.05am.
10.15 **Hotel Transylvania 3: Summer Vacation** Animated sequel. (2018, U, 97min) ★★
12.05 PM **Happy Feet** Animation. (2006, U, 108min) ★★★★
2.05 **Happy Feet Two** Animation. (2011, U, 100min) ★★★

4.00 **Surf's Up** Animated comedy. (2007, PG, 85min) ★★★★
5.40 **Despicable Me** Animation. (2010, U, 94min) ★★★★
7.30 **Despicable Me 2** Animated comedy sequel with the voices of Steve Carell and Kristen Wiig. (2013, U, 97min) ★★★
9.20 **Even Mice Belong in Heaven** Animated family comedy. (2021, PG, 80min) ★★★
11.00 **DC Super Hero Girls: Hero of the Year** Animated adventure. (2016, PG, 76min) ★★★

12.30 AM **Scooby-Doo! and the Curse of the 13th Ghost** Animation. (2019, U, 82min) ★★★
2.05 **Lego Scooby-Doo! Haunted Hollywood** (2016, U) ★★★
3.35 **Duck Duck Goose** (2018) ★★★
5.20 **to 7.10** AM **Animals United** Animation. (2010, U) ★★

Christmas 24

325 419

7.00 AM **The Christmas House 2: Deck Those Halls** Comedy sequel. (2021, PG, 90min) ★★
9.00 **A Christmas Wish** Comedy. (2019, PG, 90min) ★★
11.00 **Three Sisters at the Christmas Chateau** Festive drama. (2019, PG, 98min) ★★
1.00 PM **A Holiday in Harlem** Festive drama starring Will Adams. (2021, PG, 84min) ★★

3.00 PREMIERE **The Santa Summit** Drama starring Hunter King and Benjamin Hollingsworth. (2023, PG, 90min) ★★
5.00 **A Holiday Spectacular** Comedy starring Ginna Claire Mason. (2022, PG, 90min) ★★
7.00 **Mistletoe Magic** Romantic drama starring Jessica Sipos. (2019, PG, 85min) ★★
9.00 **Christmas in Harmony** Romantic drama starring Ashleigh Murray and Luke James. (2021, PG, 90min) ★★

11.00 **The Christmas Bow** Romantic drama. (2020, PG, 89min) ★★
1.00 AM **Holiday Heritage** Festive drama. (2023, PG, 84min) ★★
3.00 **to 5.00** AM **Betting On Christmas** (2021, PG) ★★

+1 hour 326 420

Talking Pictures

328 445 82 306

6.00 AM **Monster from Green Hell** Chiller. (1957, b/w, PG) ★
7.25 **Recoil** (1953, b/w, PG) ★★
8.55 **I'm a Cowboy in My Mind**
9.00 **Stories From Toytown Featuring Larry the Lamb**
9.15 **The Adventures of Robin Hood**
9.45 **Now For Nookie** 3/6. (S1)
10.15 **Bungala Boys** Family drama. (1961, PG, 58min) ★★
11.30 **The Buccaneers** (S1)

12.00 NOON **Evil Brain from Outer Space** Sci-fi adventure. (1964, PG, 78min) ★★
1.35 PM **Hook, Line and Sinker**
2.00 **The Outer Limits** 11/17. (S2)
3.00 **Thunderbirds** 13/26. (S1)
4.05 **Battle Taxi** Korean War drama. (1955, b/w, PG, 82min) ★★
5.45 **Twist or Stick**
6.10 **Avalanche** Family adventure. (1969, PG, 98min) ★★
7.45 **Look at Life** Documentary.
8.00 **Maigret** 7/13. (S3)
9.00 **The Gold Robbers** 5/13. (S1)

10.05 **The Innocent** Spy thriller. (1993, 15, 119min) ★★
12.25 AM **Jack the Ripper** 1/2.
2.25 **One Step Beyond** 15/22. (S1)
3.00 **Dark Tower** Horror thriller. (1989, 18, 91min) ★★
4.50 **to 6.00** AM **Passenger to London** (1937, b/w, PG) ★★

SATURDAY Sport

25 November

Sky Sports Main Event

401 401 859 | 511 501 | 420 440

6.00 AM **Sky Sports News**
7.00 **Good Morning Sports Fans**
10.00 **LIVE DP World Tour Golf** Coverage of the third day's play of the Joburg Open, which takes place at Houghton Golf Club in Johannesburg, South Africa.
11.00 **LIVE Premier League Manchester City v Liverpool.** Coverage of the top-flight match, which takes place at Etihad Stadium. Kick-off **12.30pm**.
3.00 PM **Gillette Soccer Saturday**
5.00 **LIVE EFL West Bromwich Albion v Ipswich Town.** Coverage of the Championship match, which takes place at the Hawthorns. Kick-off **5.30pm**.
8.30 **Sky Sports News**
11.05 **LIVE Women's Big Bash League Hobart Hurricanes v Adelaide Strikers.** Coverage of the T20 match, which takes place at Sydney Cricket Ground.
2.10 AM **My Icon** Double bill.
2.30 **to 6.00** AM **LIVE Australian PGA Championship** Coverage of the fourth day's play, staged at Royal Queensland Golf Club in Brisbane, as the players compete for the Joe Kirkwood Cup.

Sky Sports Premier League

402 402 860 | 512 502 | 421 441

6.00 AM **PL Greatest Games**
7.00 **Premier League Years**
9.00 **Fantasy Show**
9.30 **Saturday Social**
11.00 **LIVE Premier League Manchester City v Liverpool.** Coverage of the top-flight match, which takes place at Etihad Stadium. Kick-off **12.30pm**.
3.00 PM **Gillette Soccer Saturday**
7.00 **Premier League: Big Interview** An interview with a Premier League star of the past or present.
7.30 **Premier League Stories** A look behind the scenes of the Premier League.
8.00 **Gary Neville's Soccerbox** Gary Neville is joined by his former England teammate Tony Adams.
8.30 **Game of the Day** A full re-run of one of the Saturday afternoon fixtures in the Premier League.
10.30 **Premier League Highlights** Burnley v West Ham United. **11.00** Luton v Crystal Palace. **11.30** Newcastle Utd v Chelsea.
12.00 M'T **Premier League Highlights**
3.00 AM **PL Greatest Games**
4.00 **Premier League Best Goals**
5.30 **to 6.00** AM **Premier League 100 Club**

Sky Sports Football

403 403 861 | 513 503 | 422 442

6.00 AM **EFL Highlights**
6.15 **EFL Cup Retro** Chelsea v Manchester City in the 2019 final.
9.00 **EFL Highlights** Action from Rotherham United v Leeds United.
9.15 **EFL Greatest Games** Sheffield Wednesday v Newcastle United from the 2016/17 season.
9.30 **Saturday Social**
11.00 **Soccer Saturday Pre-Match**
12.00 NOON **Gillette Labs Soccer Saturday: Build-Up**
3.00 PM **Gillette Soccer Saturday**
5.00 **LIVE EFL West Bromwich Albion v Ipswich Town.** Coverage of the Championship match, which takes place at the Hawthorns. Kick-off **5.30pm**.
8.30 **QPR: The Four Year Plan** An insight into the running of Queens Park Rangers following a takeover.
10.30 **EFL Trophy Football** Bolton Wanderers v Plymouth Argyle.
11.00 **EFL Highlights**
11.15 **EFL Greatest Games**
12.00 M'T **EFL Highlights**
12.15 AM **EFL Greatest Games**
12.45 **EFL Highlights**
1.00 **EFL Cup Retro**
2.00 **EFL** Derby County v QPR.
3.00 **to 6.00** AM **EFL Highlights**

Sky Sports Cricket

404 404 862 | 514 504 | 423 443

6.00 AM **How the 2007 ICC World Cup Was Won** A look back.
9.00 **Capturing the ICC World Cup 1992** Archive action.
10.00 **ICC Cricket World Cup** Action from the group stage.
7.00 **ICC Cricket World Cup** India v New Zealand in the first semi-final. **8.00** South Africa v Australia in the second semi-final in Kolkata. **9.00** The final at Narendra Modi Stadium in Ahmedabad, India.
10.00 PM **Cricket World Cup** A look back at the World Cup of 2015.
10.55 **Sophie Ecclestone Masterclass**
11.05 **LIVE Women's Big Bash League Hobart Hurricanes v Adelaide Strikers.** Coverage of the T20 match, which takes place at Sydney Cricket Ground.
2.10 AM **Best of the Women's World T20** West Indies v Australia in the 2016 final.
2.35 **LIVE Women's Big Bash League Sydney Sixers v Sydney Thunder.** Coverage of the T20 match, which takes place at Sydney Cricket Ground.
5.40 **Nat Sciver Masterclass**
5.50 **to 6.00** AM **Women's Big Bash League**

Sky Sports Golf

405 405 863 | 515 505 | 424 444

6.00 AM **Golf's Greatest Holes**
7.00 **Ladies European Tour Golf**
8.00 **Golf's Greatest Holes**
9.00 **Australian PGA Championship**
10.00 **LIVE DP World Tour Golf** Coverage of the third day's play of the Joburg Open, which takes place at Houghton Golf Club in Johannesburg, South Africa.
2.30 PM **LIVE Ladies European Tour Golf** Coverage of day three of the Andalucia Costa Del Sol Open De Espana, staged at Real Club de Golf La Brisas in Marbella.
4.00 **Australian PGA Championship**
5.00 **Junior Golf**
6.00 **Ladies European Tour Golf**
7.30 **Australian PGA Championship**
8.30 **Junior Golf**
9.30 **Australian PGA Championship** Action from day three in Brisbane.
10.30 **US Open Official Films**
11.30 **Australian PGA Championship**
12.30 AM **Golf's Greatest Holes**
1.30 **Australian PGA Championship**
2.30 **to 6.00** AM **LIVE Australian PGA Championship** Coverage of the fourth day's play, staged at Royal Queensland Golf Club in Brisbane, as the players compete for the Joe Kirkwood Cup.

TNT Sports 1

410 410 870 | 527 | 408 430

6.30 AM **LIVE A-League Newcastle Jets v Central Coast Mariners.** From Australia. Kick-off **6.30am**.
8.30 **TNT Sports Reload**
8.45 **LIVE A-League Sydney FC v Western Sydney Wanderers.**
10.45 **TNT Sports Reload**
11.00 **Match Officials Mic'd Up**
11.30 **LIVE Vanarama National League AFC Fylde v Dorking Wanderers.** Kick-off 12.00noon.
2.00 PM **LIVE Gallagher Premiership Rugby Union Gloucester Rugby v Leicester Tigers.** Coverage from Kingsholm Stadium. Kick-off **2.30pm**.
4.45 **LIVE Premier League Brentford v Arsenal.** The top-flight match at Gtech Community Stadium. Kick-off **5.30pm**.
8.00 **LIVE Ligue 1 Strasbourg v Marseille.** Kick-off 8.00pm.
10.00 **LIVE NBA Oklahoma City Thunder v Philadelphia 76ers.**
12.30 AM **NBA on Fire**
1.00 **NBA Action** Recent highlights.
1.30 **National League Highlights**
2.00 **Isuzu UTE A-League**
4.00 **to 6.00** AM **LIVE A-League Brisbane Roar v Perth Glory.**

TNT Sports 2

411 411 871 | 528 | 409 431

7.00 AM **Ligue 1**
8.00 **Inside Serie A**
8.30 **MotoGP Rewind**
8.45 **LIVE MotoGP** Coverage of the Grand Prix of Valencia third practice and qualifying sessions.
11.45 **LIVE MotoGP** The Grand Prix of Valencia Moto2 and 3 qualifying.
1.30 PM **LIVE MotoGP** The Grand Prix of Valencia sprint race.
3.00 **Original Documentary**
4.15 **T20 Cricket Highlights**
5.15 **LIVE Serie A Atalanta v Napoli.** The Italian top-flight match from Gewiss Stadium.
7.00 **TNT Sports Reload**
7.30 **LIVE Serie A AC Milan v Fiorentina.** The top-flight match from San Siro. Kick-off **7.45pm**.
9.45 **National League Highlights**
10.15 **Ligue 1** Clermont Foot v Lens.
11.15 **Premiership Rugby Union**
12.15 AM **TNT Sports Reload**
12.30 **MotoGP** Grand Prix of Valencia.
1.00 **Champions League Magazine**
1.30 **UFC** Archive action.
2.00 **UFC: The Ultimate Fighter**
4.00 **to 6.30** AM **LIVE V8 Supercars Championship** Coverage of race 28 of the Repco Australia Supercars Championship.

TNT Sports 3

417 417 874 | 529 | 410 432

7.00 AM **Premier League Preview**
7.30 **The Fantasy Show**
8.00 **Premiership Rugby Union**
9.00 **WWE Friday Night SmackDown**
10.30 **The Fantasy Show**
11.00 **Premier League Preview**
11.30 **Women's Champions League**
12.30 PM **Premiership Rugby Union**
1.30 **Inside Serie A**
2.00 **Champions League Magazine**
2.30 **Fight Night Live**
4.30 **FIM X-Trial World Championship Highlights**
5.30 **UEFA Europa League & Conference League Magazine**
6.30 **Original Documentary**
7.30 **Premiership Rugby Union**
8.30 **MotoGP** Grand Prix of Valencia.
9.00 **WWE Friday Night SmackDown**
10.30 **What Went Down**
11.00 **Ariel Helwani Meets**
11.30 **UEFA Europa League & Conference League Magazine**
12.30 AM **TNT Sports Reload**
1.00 **Fight Night Live**
3.00 **LIVE A-League Women Melbourne Victory v Central Coast Mariners.** Coverage from Melbourne. Kick-off **3.00am**.
5.00 **to 6.00** AM **Champions League Classics**

Sky Sports NFL

407 407 865 | 517 507 | 426 446

6.00 AM **NFL Highlights**
7.00 **NFL Bitesize Highlights**
8.00 **NFL Highlights**
11.00 **NFL Gameday**
11.30 **Jaguars Weekly UK**
12.00 NOON **NFL Bitesize Highlights**
1.00 PM **NFL: Top 10**
2.00 **NFL Highlights**
4.00 **One Jets Drive**
4.45 **Kansas City Chiefs: The Franchise** Behind the scenes.
5.30 **The Art of Play Calling**
5.45 **NFL Bitesize Highlights**
6.00 **NFL Gameday**
6.30 **Jaguars Weekly UK**
7.00 **NFL Bitesize Highlights**
8.00 **NFL Highlights** Action from New York Jets v Miami Dolphins. **9.00** Highlights from Detroit Lions v Green Bay Packers. **10.00** Dallas Cowboys v Washington Commanders. **11.00** Action from Seattle Seahawks v San Francisco 49ers.
12.00 M'T **The Art of Play Calling**
12.15 AM **One Jets Drive**
1.00 **NFL Bitesize Highlights**
1.30 **NFL Gameday**
2.00 **NFL Highlights**
5.00 **Super Bowl LVII Highlights**
5.15 **to 6.00** AM **Kansas City Chiefs: The Franchise**

Sky Sports Mix

416 416 873 | 510 | 429 449

6.00 AM **Premier League Stories**
6.30 **Spirit of Yachting**
7.00 **Premier League Years**
9.00 **Spirit of Yachting**
9.30 **Australian PGA Championship**
10.30 **British Basketball**
1.30 PM **Top Rank Boxing Archive**
2.30 **LIVE Ladies European Tour Golf** Open de España day three.
4.00 **Top Rank Boxing Archive**
4.30 **Spirit of Yachting**
5.00 **Super League Highlights**
5.15 **Bundesliga Legends**
5.20 **LIVE Bundesliga Eintracht Frankfurt v VfB Stuttgart.** Coverage from Deutsche Bank Park. Kick-off **5.30pm**.
7.30 **ICC Cricket World Cup**
8.30 **Unbeatable** Basketball news.
9.00 **NFL Highlights**
10.00 **Women's Championship Show**
10.30 **Spirit of Yachting**
11.00 **Super League Gold**
11.05 **LIVE Women's Big Bash League Hobart Hurricanes v Adelaide Strikers.** From Sydney.
2.10 AM **Women's World T20**
2.35 **LIVE Women's Big Bash League Sydney Sixers v Sydney Thunder.** From Sydney.
5.40 **to 6.00** AM **Cricket World Cup**

TNT Sports 4

421 421 876 | 530 | 411 434

7.30 AM **EuroCup Basketball**
8.30 **NBA Action**
9.00 **LIVE Badminton** The semi-finals at the China Masters, staged at Shenzhen Bay Gymnasium.
2.30 PM **NBA Action**
3.00 **NBA** Another chance to see Orlando Magic v Boston Celtics. **4.30** Another chance to see New York Knicks v Miami Heat.
6.00 **NBA on Fire**
6.30 **NBA Action**
7.00 **NBA** Another chance to see Orlando Magic v Boston Celtics. **8.30** Another chance to see New York Knicks v Miami Heat.
10.00 **Serie A** Recent highlights.
1.00 AM **MLB: 1997 Home Run Derby** Archive action.
2.30 **MLB Epic Moments 2007**
3.00 **Premiership Rugby Union**
4.00 **FIM X-Trial World Championship Highlights**
5.00 **to 6.00** AM **LIVE Badminton** The finals at the China Masters.

Eurosport 1

413 413 868 | 521 | 412 435

6.00 AM **Supercross** In Abu Dhabi.
7.00 **LIVE Supercross** Coverage of the third round in Melbourne.
10.00 **LIVE Freestyle Skiing** The men's and women's slopestyle events from Stubai in Austria.
11.15 **LIVE Cross-Country Skiing** Coverage of the men's 15km classic from Ruka in Finland.
12.30 PM **Snooker 147s**
1.00 **LIVE Snooker: UK Championship** Coverage of the afternoon session on the opening day, staged at York Barbican.
4.30 **Curling European Championships** Action from the women's final in Aberdeen.
6.30 **Snooker 147s**
6.45 **LIVE Snooker: UK Championship** The evening session on day one from York.
10.30 **Snooker: UK Championship**
12.00 M'T **Cyclo-Cross** From Belgium.
2.00 AM **Snooker: UK Championship**
4.00 **to 6.00** AM **Cyclo-Cross**

Eurosport 2

414 414 869 | 522 | 413 436

6.00 AM **Ski Jumping**
6.55 **Cross-Country Skiing**
7.50 **LIVE Nordic Combined Skiing** Coverage from Finland.
9.00 **LIVE Cross-Country Skiing** Women's 10km classic in Finland.
10.15 **Ski Jumping** From Ruka, Finland.
11.15 **LIVE Biathlon** From Sweden.
12.15 PM **Sailing: Spirit of Yachting**
12.45 **Freestyle Skiing**
1.05 **LIVE Nordic Combined Skiing**
1.45 **LIVE Biathlon** From Sweden.
3.00 **LIVE Ski Jumping** From Ruka.
5.00 **Best of Giant Slalom 2022**
5.15 **Alpine Skiing** From Killington.
5.45 **LIVE Alpine Skiing** From USA.
7.00 **Ski Jumping** From Ruka, Finland.
8.00 **Freestyle Skiing**
9.00 **Alpine Skiing** From Killington.
10.00 **Curling European Championships** From Aberdeen.
2.00 AM **Ski Jumping** From Finland.
3.00 **Alpine Skiing** From Killington.
4.00 **to 6.00** AM **Snooker**

Sky Sports Arena

408 408 866 | 518 508 | 427 447

6.00 AM **Netball World Cup** England v New Zealand in the semi-final.
8.30 **British Basketball** A replay of London Lions v Newcastle Eagles.
11.00 **Grand Slam of Darts**
3.00 PM **Betfred Super League Highlights** Top-flight action.
4.15 **Women's Super League** Action from Leeds Rhinos v St Helens.
4.30 **Unbeatable** A round-up of the latest news and highlights from the British Basketball League.
5.00 **British Basketball** A replay of London Lions v Newcastle Eagles.
7.30 **Grand Slam of Darts** Highlights from the final on the ninth day of the tournament.
9.30 **Fight Night**
10.30 **Fight Night International**
11.30 **Unbeatable** Basketball news.
12.00 M'T **British Basketball**
2.30 AM **Betfred Super League Highlights** Top-flight action.
5.00 **to 6.00** AM **Women's Super League**

Sky Sports F1

406 406 864 | 516 506 | 425 445

6.00 AM **F1 Features**
6.30 **Formula 1** Abu Dhabi Grand Prix.
7.55 **F1 Features**
9.15 **Chasing the Dream**
10.15 **LIVE Formula 1** The Abu Dhabi Grand Prix third practice session.
12.15 PM **LIVE Formula 2** The Abu Dhabi Grand Prix sprint race.
1.15 **LIVE Formula 1** The Abu Dhabi Grand Prix qualifying session.
4.00 **The Notebook**
4.30 **Formula 2** Abu Dhabi Grand Prix.
5.35 **Oscar & Martin at Monza**
5.45 **Max: Man of the Moment**
5.55 **Zac and Lewis: F1 Juniors**
6.00 **Formula 1** Abu Dhabi Grand Prix.
9.15 **The Notebook**
9.45 **Max in Monaco**
10.00 **Formula 2** Abu Dhabi Grand Prix.
11.05 **The Growth of Maxmania**
11.15 **Vasseur's Working Methods**
11.25 **F1 Travel Logistics**
11.30 **Formula 1** Abu Dhabi Grand Prix.
2.45 AM **F1 Features**
3.15 **to 6.00** AM **The Home of F1**

SKY HD SD | VIRGIN HD | BT HD

Sunday

26 November

Evening Planner

Football

Premier League
Sky Sports Main Event & PL
Super Sunday starts with Spurs v Aston Villa (k-o 2pm), before Everton face Manchester United (k-o 4.30pm).

Motorsport

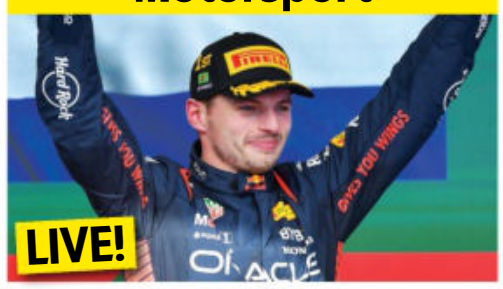

F1: Abu Dhabi Grand Prix
Sky Sports F1, race starts at 1pm
He has already been crowned world champion but will Max Verstappen end the season on a high in Abu Dhabi?

Documentary

The Year the Thames Flooded
Channel 5, 9pm
A look back at the devastating but little-known events of January 1928.

OnDemand

Disney+

Faraway Downs
Available today
Nicole Kidman stars in Baz Luhrman's reimaging of *Australia*, in this film in six chapters.

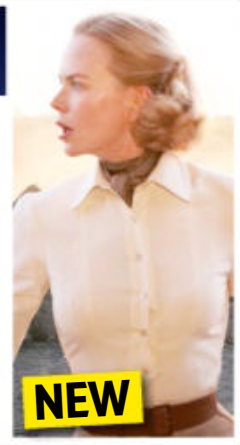

SKY EVENING TIME	7.00PM	7.30PM	8.00PM	8.30PM	9.00PM	9.30PM	10.00PM	10.30PM
FAVOURITES								
101 BBC1		7.20 Strictly Come Dancing...	8.00 Survivor		9.00 Boat Story		10.00 News	10.30 Match of the...
102 BBC2	7.00 The Secret Genius of Modern Life		8.00 Antiques Roadshow		9.00 Liz Bonnin's Wild Caribbean		10.00 Film: The Imitation Game	
103 ITV1	◂ 6.25 Mamma Mia!...	7.30 Gino's Italy...	8.00 Three Little Birds		9.00 I'm a Celebrity... Get Me Out of Here!			10.20 Sorry, I Didn't Know
104 CHANNEL 4	◂ 5.30 F1: Abu Dhabi Grand Prix Highlights		8.00 Handmade: Britain's Best...		9.00 Bill Bailey's Australian Adventure		10.00 Gogglebox	
105 CHANNEL 5	◂ 6.05 Film: A Countryside Christmas		8.00 Lidl vs Fortnum & Mason: Who Does...		9.00 The Year the Thames Flooded			10.25 Adults Only...
106 SKY SHOWCASE	◂ 5.30 Williams &...	7.30 The Simpsons	8.00 Film: The Hobbit: The Desolation of Smaug					
ENTERTAINMENT								
115 BBC3	7.00 EastEnders		8.00 Doctor Who		9.00 Doctor Who...	9.30 Paranormal: The Girl, the Ghost and...		10.30 Him & Her
116 BBC4		7.10 The Callas Conversations	8.00 The Return of Maria Callas		8.55 The Callas Conversations	9.40 Maria by Callas		
118 ITV2	◂ 6.15 Film: Wallace & Gromit: The Curse...		8.00 Film: No Time to Die					
136 MORE4	◂ 6.55 Come Dine with Me		8.00 999: On the Front Line		9.00 24 Hours in A&E		10.00 The Emergency Ward	
135 E4	◂ 5.50 Film: Transformers: Age of Extinction				9.00 Film: Charlie's Angels			
107 SKY WITNESS	7.00 Nothing to Declare		8.00 Caught on Dashcam		9.00 Blue Bloods		10.00 FBI	
108 SKY ATLANTIC	◂ 6.45 Billions				9.00 The White Lotus			10.10 Landscapers
110 GOLD	◂ 6.40 Only Fools and Horses		8.00 Dad's Army		8.55 Ghosts			
111 DAVE	7.00 Mediterranean with Simon Reeve		8.00 Border Force: America's Gatekeepers		9.00 Have I Got a Bit More News for You		10.00 Live at the Apollo	
119 ITV3	◂ 6.00 Endeavour		8.00 Long Lost Family		9.00 Joanna Lumley's Unseen Adventures		10.00 Lewis	
120 ITV4	7.00 Darts: Players Championship Finals – Live: Coverage of the evening session on day three							
112 COMEDY CENTRAL	7.00 Friends				9.00 Romesh Ranganathan: Irrational Live		10.00 Film: Office Race	
139 SKY SCI-FI	7.00 Star Trek: Enterprise				9.00 Film: Teen Wolf			
113 SKY MAX	7.00 Merlin		8.00 A League of Their Own		9.00 Rob & Romesh vs Ballet		10.00 An Idiot Abroad 3	
109 ALIBI	7.00 Miss Scarlet and the Duke				9.00 Death in Paradise		10.00 Father Brown	
130 SKY ARTS	7.00 Down the Tracks: The Music That Influenced Led Zeppelin				9.00 Greatest Guitar Riffs		10.00 Classic Albums	
132 W	7.00 Nurses on the Ward		8.00 999 Rescue Squad		9.00 Joe Wicks: Facing My Childhood			10.20 Reclaiming Amy
DOCUMENTARY								
125 DISCOVERY	7.00 How the Universe Works		8.00 Mark Rober's Revengineers		9.00 Urban Predator: Lion on the Loose		10.00 Wheeler Dealers	
162 ANIMAL PLANET	7.00 Life at Vet University		8.00 Coyote Peterson: Brave the Wild		9.00 Tanked		10.00 Alaskan Bush People	
129 NAT GEO	7.00 Air Crash Investigation		8.00 Border Protection Spain		9.00 Hitler's Last Stand		10.00 Nazi Sunken Sub	
123 SKY HISTORY	7.00 Colosseum				9.00 Hannibal: A March on Rome		10.00 Ivan the Terrible	
155 YESTERDAY	7.00 Bangers & Cash		8.00 'Allo 'Allo!				10.00 Bangers & Cash	
121 SKY DOCS	◂ 6.55 Lockerbie	7.55 Burden of Proof: Who Killed Jennifer...			9.00 Stasi FC			
FILMS - Sky Cinema								
301 PREMIERE	◂ 6.00 Love Again		8.00 Violent Night				10.00 Renfield	
310 HANKS GIVING	◂ 6.40 A Man Called Otto			8.50 Forrest Gump				
304 80S ICONS	◂ 6.20 Pretty in Pink		8.00 E.T. The Extra Terrestrial				10.05 Flashdance	
305 ANIMATION	◂ 5.45 Minions...	7.25 Marcel the Shell with Shoes On			9.10 Duck Duck Goose			
306 FAMILY	7.00 The Hobbit: The Desolation of Smaug						10.00 The Hobbit: The Battle of the Five...	
307 ACTION	◂ 5.55 The Equalizer 2		8.00 Escape Plan				10.00 Snow White and the Huntsman	
308 COMEDY	◂ 6.15 50 First Dates		8.00 Marry Me				10.00 White Chicks	
309 THRILLER	◂ 6.05 The Commuter		8.00 No Country for Old Men				10.05 Kiss the Girls	
303 CHRISTMAS	◂ 5.45 Love Actually		8.00 A Christmas Number One					10.10 Last Train to Christmas
311 SCI-FI	◂ 6.10 Carrie		8.00 Elysium				10.00 Hollow Man	
302 BEST OF 2023	◂ 5.25 I Wanna Dance with Somebody		8.00 Elvis					10.40 Magic...
313 FILM4	7.00 Scrooged				9.00 Mile 22			
SPORT								
401 MAIN EVENT	7.00 NFL – Live: Coverage of two week 12 matches							
402 PREMIER LEAGUE	◂ 4.00 Super...	7.30 Football: WSL – Live: Manchester City v Tottenham Hotspur (Kick-off 6.45)				9.30 Premier League Highlights		
403 FOOTBALL	◂ 6.30 Football: WSL – Live: Manchester City v Tottenham Hotspur (Kick-off 6.45)						9.45 EFL Highlights	10.30 EFL Goals
404 CRICKET		7.10 World...	7.30 Secrets of Success				9.45 Pushing Boundaries: To The Hundred and Beyond	
410 TNT SPORTS 1	◂ 6.00 WWE Friday...		7.30 Serie A – Live: Juventus v Inter Milan (Kick-off 7.45)				9.45 MotoGP	
411 TNT SPORTS 2	7.00 Vanarama...		7.30 Ligue 1 – Live: Lyon v Lille (Kick-off 7.45)				9.45 Isuzu UTE A-League	

◂ Denotes programmes starting before 7.00pm † Regions vary

SUNDAY

SUBSCRIPTION OFFER: 6 ISSUES FOR £1*
Simply visit: www.tvandsatsubs.com/XD79
*Terms & conditions: magazinesdirect.com/terms.

Sunday

BBC1

101 101 | 101 101 | 1 101 | 101 101/106

6.00 AM **Breakfast** (S)
7.30 **Match of the Day** (S)(R)
9.00 **Sunday with Laura Kuenssberg**
10.00 **Politics England** (S)
10.30 **Animal Park** (S)(R)(AD)
11.00 **Amanda & Alan's Italian Job** (R)
12.00 NOON **Bargain Hunt** (S)(R)
1.00 PM **BBC News** (S)
1.15 **Songs of Praise** New edition The Junior Semi-Final of BBC Young Chorister of the Year. (S)
2.00 **Planet Earth III** 5/8. (S)(R)(AD)
3.00 LIVE **Snooker: UK Championship** Further coverage of day two from York Barbican, featuring two matches in the last 32. (S)
4.55 **BBC News** (S)
5.10 **Local News** (S)
5.20 **Countryfile** New edition Margherita Taylor and Joe Crowley visit the rural skills centre at Dumfries House. (S)

9.00 Boat Story

6 PM

6.20 **Planet Earth III** New edition 6/8. David Attenborough reveals the ways in which animals battle to survive in a world of extremes, from mountain summits to deserts, and polar tundra to underground caves. (S)(AD)

7 PM

7.20 **Strictly Come Dancing: The Results** New edition The lowest-scoring couples face the dance-off. Plus, Texas perform. (S)(AD)

8 PM

8.00 **Survivor** New edition 10/16. The players try to figure out who can be trusted. With the game now changed, tensions are rising and the stakes are higher than ever before. (S)(AD)

9 PM

9.00 **Boat Story** New episode 3/6. Janet and Samuel make a bold move to sell their haul to local drug lord Vinnie. (S1) (S)(AD)
■ Continues tomorrow

10 PM

10.00 **BBC News** (S)
10.25 **Local News** (S)
10.30 **Match of the Day 2** Mark Chapman reviews the day's Premier League action, featuring Tottenham Hotspur v Aston Villa and Everton v Manchester United. (S)
11.30 **The Women's Football Show** Highlights of the weekend's games in the Super League, including Manchester City v Tottenham Hotspur, and Arsenal v West Ham United. (S)
12.15 AM **MOTD Top Ten: Last Minute Goals** Memorable late strikes. (S)
12.45 **Weather for the Week Ahead** Seven-day forecast. (S)
12.50 **to 6.00** AM **BBC News** (S)

BBC2

102 102/115 802 | 102 102 | 2 102 | 102 102/106

6.00 AM **Countryfile** (S)(R)
7.00 **Beechgrove Garden in Winter** (R)
7.30 **Breakfast** (S)
9.00 **Weatherman Walking** New edition The Clywedog Valley Trail in North Wales. (S)
9.30 **Landward** New edition (S)
10.00 **Saturday Kitchen Best Bites** New edition Series highlights. (S)
11.30 **Jimmy's Food Factory** (S)(R)(AD)
12.00 NOON **A Cook Abroad: Monica Galetti's France** (S)(R)(AD)
1.00 PM LIVE **Snooker: UK Championship** The afternoon session on day two from York Barbican. *Continues on BBC1*. (S)
3.00 NEW **Junior Eurovision Song Contest** Hosted by Olivier Minne and Laury Thilleman from the Palais Nikaïa in Nice. (S)
5.30 **Flog It!** From Stockport. (S)(R)

9.00 Liz Bonnin's Wild Caribbean

6.00 **A Hotel for the Super Rich & Famous** 2/2. Tom Kerridge launches the new hotel restaurant at the Corinthia, and managing director Thomas Kochs attends a convention in Las Vegas. (S)(R)

7.00 **The Secret Genius of Modern Life** 2/6. Hannah Fry focuses on the vacuum cleaner, learning about its origins and how the motor in modern models spins faster than that of an F1 racing car. (S)(R)

8.00 **Antiques Roadshow** Fiona Bruce presents the show from Brodie Castle in Moray, and meets a family of bagpipe makers. Treasures include a cane with a concealed compass and telescope. (S)(R)

9.00 **Liz Bonnin's Wild Caribbean** Series finale 4/4. Liz explores the South American coastline, one of the most populated regions of the Caribbean, and starts with her ancestral home of Trinidad and its carnival. (S)(AD)

10.00 FILM **The Imitation Game** Biopic of mathematician Alan Turing, who broke vital Nazi codes during World War Two, but was condemned for his homosexuality. Stars Benedict Cumberbatch, Keira Knightley and Matthew Goode. (S)(AD) (2014, 12, 110min) ★★★★
SEX ●●● VIOLENCE ●●● LANGUAGE ●●●
11.50 **Snooker: UK Championship** Action from today's last-32 matches at the York Barbican. (S)
12.40 AM **Snooker: UK Championship Extra** Extended highlights from one of today's matches. (S)
2.40 **Sign Zone: Question Time** Topical debate from Stevenage. (S)(R)
3.40 **Sign Zone: The Newsreader** (R)
4.30 **to 6.15** AM **Previews** (S)

ITV1

103 103/176 803 | 103/113 | 3 103 | 103 111

6.00 AM **Ainsley's Food We Love** (S)(R)
6.30 **James Martin's French Adventure** The chef visits Normandy. (S)(R)
7.25 **James Martin's Saturday Morning** With Joss Stone. (S)(R)
9.25 **ITV News** (S)
9.30 **Love Your Weekend with Alan Titchmarsh** New edition With Susie Dent and Stephen Mangan. (S)
10.50 **Fletchers' Family Farm** New edition 6/8. (S)(AD)
11.50 **ITV News** (S)
12.00 NOON LIVE **MotoGP: Valencia** The Valencia Community Grand Prix Moto2 and MotoGP races in the final round of the season. (S)
3.45 PM **Catchphrase** (S)(R)(AD)
4.30 **Tipping Point: Best Ever Finals** (R)
5.00 **The Chase Celebrity Special** With Julia Goulding, Laura Hamilton and Mr Motivator. (S)(R)

8.00 Three Little Birds

6.00 **ITV News** (S)
6.15 **Local News** (S)
6.25 **Mamma Mia! I Have a Dream** New edition 6/8. *Mamma Mia!* leading lady Mazz Murray helps the judges decide who has what it takes to star alongside her in London's West End. (S)
7.30 **Gino's Italy: Secrets of the South** New edition 5/6. Gino returns to the Basilicata region to explore Pollino. (S)(AD)
8.00 **Three Little Birds** New episode 5/6. Leah fights for Shelton on a work trip, a confession leaves Hosanna torn, and Chantrelle struggles with her trauma. (S1) (S)(AD)
■ Entire series available on ITVX
9.00 **I'm a Celebrity... Get Me Out of Here!** New edition Ant and Dec present further coverage of the challenges, with highlights from the past 24 hours assessed. (S)
■ Continues tomorrow
10.05 **ITV News** (S)
10.20 **Sorry, I Didn't Know** New edition With guest panellists Axel Blake, Josh Jones, Fatiha El-Ghorri and Slim. (S)
10.50 **Long Lost Family** A woman heads to Hong Kong in search of information about her origins. (S)(R)(AD)
11.45 **Rugby Union: Premiership Highlights** The latest action. (S)
12.45 AM **English Football League Highlights** Recent action.(S)(R)
2.00 **Cash Trapped** Quiz show. (S)(R)
2.50 **Motorsport UK** (S)(R)
3.40 **Unwind with ITV** (S)
5.05 **to 6.00** AM **Fletchers' Family Farm** (S)(SL)(R)(AD)

+1 hour 203 | 303 | 35 | 112

CHANNEL 4

104 104/108 804 | 104/108 | 4 104 | 104/106

6.00 AM **The King of Queens** (S)(R)(AD)
7.10 **Everybody Loves Raymond** (S)(R)
8.30 **The Simpsons** (S)(R)(AD)
9.30 **Sunday Brunch** New edition Tim Lovejoy and Simon Rimmer host the food and chat show. (S)
12.30 PM **Jamie's One-Pan Wonders** (R)
12.40 **The Simpsons** (S)(R)(AD)
1.40 **The Great British Bake Off** 9/10. Patisserie Week. (S)(R)(AD)
3.00 FILM **Turner & Hooch** Comedy starring Tom Hanks. (S)(AD) (1989, PG, 120min) ★★★
5.00 **News** (S)
5.30 **F1: Abu Dhabi Grand Prix Highlights** Steve Jones presents action from the 23rd and final round of the season, held at Yas Marina Circuit. With analysis from David Coulthard, Mark Webber and Jamie Chadwick. (S)

9.00 Bill Bailey's Australian...

F1: Abu Dhabi Grand Prix Highlights (started at 5.30pm)

8.00 **Handmade: Britain's Best Woodworker: The Final** Series finale 8/8. Mel Giedroyc hosts the Grand Final, in which the last remaining contestants are challenged to create a kitchen island. (S)(AD)

9.00 **Bill Bailey's Australian Adventure** New edition 3/4. In Perth, Bill jams with a heavy metal prog rock band who won the hearts of Eurovision fans, and explores a convicts' gaol. (S)(AD)

10.00 **Gogglebox** Opinions on *Starstruck*, *Love Is Blind* and *Cheaters*. (S)(R)(AD)
10.55 FILM **Flight** Melodrama starring Denzel Washington and Kelly Reilly. (S) (2012, 15, 150min) ★★★★
SEX ●●● VIOLENCE ●●● LANGUAGE ●●●
1.25 AM **Ramsay's 24 Hours to Hell and Back** Gordon visits a troubled New Orleans bistro. (S)(R)(AD)
2.15 FILM PREMIERE **Aani Maani** Indian drama with Farrukh Seyer. Subtitled. (2019, 15, 105min) ★★★
4.00 **The Great British Bake Off: An Extra Slice** (S)(SL)(R)(AD)
4.55 **Kirstie's Handmade Christmas** (R)
5.50 **to 6.05** AM **Kirstie's Fill Your House for Free** (S)(R)

+1 hour 204/208 | 304 | 15 | 121

(S) Subtitles (SL) Signing (R) Repeat (AD) Audio Description

CHANNEL 5

105 105 805 | 105 | 5 105 | 105 105

5.40 AM **Milkshake!**
9.55 **The Smurfs** (S)(R)
10.10 **SpongeBob SquarePants** Animated adventures. (S)(R)
10.20 **Entertainment News** (S)
10.25 **NFL End Zone** Action from the latest matches in the NFL. (S)
10.50 **Friends** (S9) (S)(R)(AD)
12.25 PM **FILM Christmas in Angel Falls** Romance starring Rachel Boston and Paul Greene. (S) (2017, PG, 110min) ★★
2.15 **Mr Miracle** Fantasy comedy starring Rob Morrow. (S)(R)
4.05 **FILM Jack Frost** Fantasy drama starring Michael Keaton. After he dies in a car accident, a neglectful father discovers he has a second chance to bond with his son – as a snowman. (S) (1998, PG, 120min) ★

4.05 Jack Frost

6.05 **FILM A Countryside Christmas** Festive comedy starring Joely Richardson and Gemma Whelan. Two sisters and their families spend Christmas at their late parents' dilapidated country house. With Julian Ovenden, Michael Landes, Patricia Hodge, Sally Phillips, James Fox and Ronni Ancona. (S) (2018, PG, 90min) ★★
SEX ●●● VIOLENCE ●●● LANGUAGE ●●●

8.00 **NEW Lidl vs Fortnum & Mason: Who Does Christmas Better?** An investigation into whether consumers can buy deluxe products for less. (S)

9.00 **NEW The Year the Thames Flooded** Documentary exploring one of the most devastating but little-known disasters in London's history, when the river burst its banks in January 1928 and unleashed a torrent of destruction. (S)

10.25 **Adults Only: Kinky for Kicks** 3/5. A mother and daughter organise a Halloween party with a difference. (S)(R)(AD)

11.20 **Adults Only: Sex Dolls Delight**
12.20 AM **Shoplifters: Stripping the Shelves** Documentary. (S)(R)
1.10 **PlayOJO Live Casino Show** (S)
3.10 **How the Victorians Built Britain** Documentary. (S)(R)
4.00 **OMG: Rise of the Insta-Babes**
4.45 **Divine Designs** (S)(SL)(R)
5.10 **House Doctor** (S)(SL)(R)
5.35 **to 5.40** AM **Entertainment News** (S)

+1 hour 205 | 305 | 38 | 128

SKY SHOWCASE

106 106 806 | 109 | 340 355

6.00 AM **Where's Wally** (S)(R)
6.25 **Croods Family Tree** (S)
7.15 **The Brilliant World of Tom Gates** Double bill. (S)(R)(AD)
7.45 **Let's Game: World Builders** (R)
8.00 **The Simpsons** (S)(R)
8.30 **Sunday Morning with Trevor Phillips** Topical discussion.
10.00 **F1: Abu Dhabi Grand Prix Qualifying** The final round. (R)
12.00 NOON **Movie Megastars: Made in the 80s** The biggest film stars of the decade. (S)(R)
2.00 PM **The Simpsons** (S)(R)
4.30 **F1: Abu Dhabi Grand Prix** Highlights of the 23rd and final round of the season.
5.30 **Williams & Mansell: Red 5** Charting the rise of driver Nigel Mansell and the Williams F1 racing team. (S)(R)(AD)

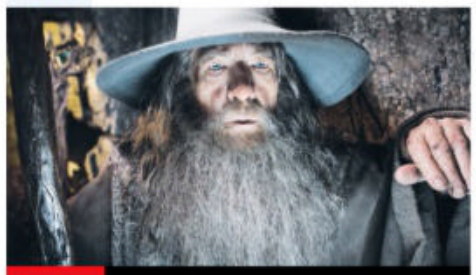

8.00 The Hobbit: The Desolation...

Williams & Mansell: Red 5 (started at 5.30pm)

7.30 **The Simpsons** *Homer the Smithers:* Homer becomes Mr Burns' assistant while Smithers is away on holiday. (S)(R)

8.00 **FILM The Hobbit: The Desolation of Smaug** Peter Jackson's epic fantasy adventure, the second part of his adaptation of JRR Tolkien's children's novel, starring Martin Freeman and Ian McKellen. Hobbit Bilbo Baggins and the company of dwarves continue their quest to reclaim the dwarves' lost kingdom. With Richard Armitage, Evangeline Lilly and Benedict Cumberbatch. (2013, 12, 161min) ★★★★
SEX ●●● VIOLENCE ●●● LANGUAGE ●●●

11.00 **Burden of Proof: Who Killed Jennifer Pandos?** 4/4. Stephen learns about secret legal proceedings and emerging persons of interest. (S)(R)
12.10 AM **The Force: Manchester** Following the work of Greater Manchester Police. (S)(R)
1.05 **Road Wars** Double bill. (S)(R)
3.00 **Nothing to Declare** (R)
5.00 **to 6.00** AM **The Early Rundown**

+1 hour 206

LOCAL VARIATIONS

BBC1

SCOTLAND
Sky **964**, Virgin **862**, Freesat **964**
10.00-10.30am The Sunday Show (S) **11.30pm** Sportscene: Premiership Highlights (S)(R) **12.00m't** The Women's Football Show (S) **12.45am** MOTD Top Ten: Last Minute Goals (S) **1.15** Weather for the Week Ahead (S) **1.20-6.00am** BBC News (S)

N. IRELAND
Sky **966**, Virgin **863**, Freesat **966**
No variations

WALES
Sky **965**, Virgin **864**, Freesat **965**
2.00pm The Extreme Hairdresser – Our Lives (S)(R) **2.30-3.00pm** Wales' Home of the Year (S)(R)

BBC2

N. IRELAND
Sky **969**, Freesat **969**
10.00pm Wayfaring Stranger with Phil Cunningham (S)(R) **11.00** Sunday Politics Northern Ireland (S)(R) **11.30-11.50pm** Barra on the Bann (S)(R)

WALES
Sky **968**, Freesat **968**
5.30pm Nightshifters (S)(R) **6.00** Scrum V Sunday (S) **7.00-8.00pm** A Hotel for the Super Rich & Famous (S)(R)(AD)

ITV1

No variations

S4C

Sky **134**, Virgin **164**, Freesat **120**
6.00am Cyw **8.50** Penblwyddi Cyw New edition **9.00** Cynefin **10.00** Arfordir Cymru: Môn **10.30** Y Fets (AD) **11.30** Dechrau Canu Dechrau Canmol **12.00noon** Ffasiwn Drefn (AD) **12.30pm** Rygbi Pawb Uchafbwyntiau **1.15** Y Sioe Fwyd **1.45** Mamwlad **2.15** Yr Afon **3.20** Hen Dy Newydd (AD) **4.20** Ffermio **4.55** Cyngherddau'r Eisteddfod Genedlaethol 2023 **6.30** Pobol y Cwm Omnibws (AD) **7.15** Newyddion a Chwaraeon **7.30** Dechrau Canu Dechrau Canmol New edition **8.00** Prosiect Pum Mil New edition (AD) **9.00** Pren ar y Bryn New episode (AD) **10.10-11.55pm** Clwb Rygbi

TV&Satellite week
Best for Sky and Virgin

BBC3

115/117/121 | 107/157 | 23 107 | 179 | 107

BBC3 programmes start at 7.00pm

7.00 PM **EastEnders** Linda finds herself in a difficult position. **7.30** Suki puts the final touches on her plan to leave.
8.00 **Doctor Who** *The Star Beast:* 1/3. Donna Noble's past catches up with her.
9.00 **Doctor Who: Unleashed** 1/3. A behind the scenes look at the sci-fi series.
9.30 **Paranormal: The Girl, the Ghost and the Gravestone** 1/4. Sian Eleri investigates the paranormal activity at Penyffordd Farm. **10.00** 2/4. Sian meets the current owner of Penyffordd farmhouse.
10.30 **Him & Her** 4/7. Paul seeks revenge on the person who pinched Laura's bottom. **11.00** 5/7. Paul seeks help with a medical problem. **11.25** 6/7. Becky and Steve are late for the cinema. (S2)
11.55 **RuPaul's Drag Race UK**
1.05 AM **Charlotte in Sunderland** Double bill.
2.05 **Him & Her**
3.35 **to 3.55** AM 4-6/7. (S2) **My Mate's a Bad Date**

BBC4

116 116 | 107/108 | 9/24 106 | 108

BBC4 programmes start at 7.00pm

7.00 PM **Beethoveniana** A virtual orchestra made up of more than 300 musicians perform *Beethoveniana*.
7.10 **The Callas Conversations** 1/2. Soprano Maria Callas talks to Lord Harewood.
8.00 **The Return of Maria Callas** The soprano sings at the Royal Festival Hall in London in December 1973.
8.55 **The Callas Conversations** 2/2. Maria Callas talks about her approach to the major roles of her repertoire.
9.40 **Maria by Callas** The life of Maria Callas, based on her TV interviews, the entries in her diaries and the letters she sent to her friends.
11.35 **Arena: Bette Davis – The Benevolent Volcano** Profile of the Hollywood star.
12.20 AM **Arena: Armistead Maupin Is a Man I Dreamt Up** The story behind the *Tales of the City* novels.
1.20 **Doctor Who: The Daleks in Colour** Omnibus. (S1)
2.35 **to 3.35** AM **The Return of Maria Callas**

MORE4

136/137 831 | 147 | 18 | 124

8.55 AM **George Clarke's Amazing Homes on Wheels** Engineering projects.
9.55 **Ugly House to Lovely House with George Clarke**
11.00 **George Clarke's Old House, New Home**
12.00 NOON **Come Dine with Me**
2.40 PM **Four in a Bed**
5.20 **Come Dine with Me** Vicki hosts the week's first dinner party in East Lancashire. **5.50** Businesswoman Jenna hosts the second dinner party in East Lancashire.
6.20 **Come Dine with Me** Perfectionist Chris hosts the week's third dinner party. **6.55** Self-confessed snob Chelsea serves up a Mediterranean menu. **7.25** Hairdresser Nigel hosts the week's final dinner party in East Lancashire.
8.00 **999: On the Front Line** Paramedics are called to a man with chest pains.
9.00 **24 Hours in A&E** Cameras follow a man with symptoms of a suspected stroke.
10.00 **The Emergency Ward** Security tackle a violent man trying to smear blood onto hospital staff.
11.00 **Emergency Helicopter Medics** Documentary.
12.05 AM **The Good Doctor**
1.00 **999: On the Front Line**
2.05 **24 Hours in A&E**
3.10 **to 3.40** AM **Food Unwrapped**

+1 hour 236/237 | 347 | 125

E4

135/136 830 | 106 | 13 | 122

6.00 AM **Hollyoaks Omnibus**
8.30 **FILM Too Close For Christmas** Festive drama. (2020, PG, 88min) ★
10.10 **Ramsay's 24 Hours to Hell and Back**
11.10 **The Big Bang Theory**
2.40 PM **FILM Deck the Halls** Comedy starring Matthew Broderick and Danny DeVito. (2006, PG, 93min) ★★
4.30 **The Great New Year's Bake Off** Four former contestants compete to win the Festive Star Baker title.
5.50 **FILM Transformers: Age of Extinction** Sci-fi adventure sequel starring Mark Wahlberg. The shape-changing robots emerge from hiding when technology from their own world threatens the human race. (2014, 12, 166min) ★★★
9.00 **FILM Charlie's Angels** Comedy thriller starring Kristen Stewart, Ella Balinska, Naomi Scott and Elizabeth Banks. A former MI6 agent and an heiress jailbird attempt to halt the use of weaponised energy devices. (2019, 12, 118min) ★★
11.20 **Gogglebox** *The Shining* and *Buy It Now* are appraised. **12.25** AM Opinions on The Queen's Birthday Party.
1.25 AM **First Dates**
2.30 **Gogglebox**
3.30 **to 6.00** AM **Hollyoaks Omnibus**

+1 hour 235/236 | 306 | 30 | 123

Sunday primetime

SUNDAY Entertainment

Sunday

Sky Witness

107 107 807 110 341 356

6.00 AM **UK Border Force**
7.00 **Border Security USA**
8.00 **Border Patrol**
11.00 **The Real A&E** A mother-of-three suffers an extreme reaction to antibiotics. **11.30** Staff examine a man with a finger injury.
12.00 NOON **Air Ambulance ER** An 11-year-old boy is knocked down by a car, resulting in a serious head injury.
1.00 PM **Stop, Search, Seize**
2.00 **Nothing to Declare** Ten editions of the documentary.

9.00 Blue Bloods

7 PM

7.00 **Nothing to Declare** Double bill of the documentary following the work of customs officers in Australia.

8 PM

8.00 **Caught on Dashcam** Road disasters captured on video by drivers' dashboard cameras.

9 PM

9.00 **Blue Bloods** *For Whom the Bell Tolls:* 9/16. Baez turns to Danny for help when she finds a corpse in her front yard. (S11)

10 PM

10.00 **FBI** *Family First:* 15/23. The team investigate an ex-Marine who appears to have gone rogue. (S5)
11.00 **FBI: International** 15/22. (S2)
12.00 M'T **FBI: Most Wanted** (S4)
1.00 AM **Departure** 5/6. (S2)
2.00 **Law & Order: Organized Crime** 2/8. COVID-19 vaccines are stolen. (S1)
3.00 **to 6.00** AM **Nothing to Declare**

+1 hour 207 310

Sky Atlantic

108/109 108/109 808 342 357

6.00 AM **Richard E Grant's Hotel Secrets** Triple bill of editions.
9.00 **Lovecraft Country** (S1)
12.15 PM **True Blood** 1-3/12. (S3)
3.25 **Billions** 3/12. Wendy is thrown into a moral dilemma. **4.30** 4/12. A spontaneous trip to a Metallica gig causes Axe to question his freedom. **5.35** 5/12. Axe suddenly disappears, while Chuck makes a surprising arrest. **6.45** 6/12. Axe works on his defence against the public attack on his company. (S1)

9.00 The White Lotus

7.55 **Billions** *The Punch:* 7/12. A member of Axe's inner circle turns into an informant. Stars Paul Giamatti and Damian Lewis. (S1)

9.00 **The White Lotus** *Departures:* 6/6. Armond goes on an all-out bender and exacts the ultimate revenge on his nemesis. (S1)
10.10 **Landscapers** 3/4. The couple's relationship with Susan's parents comes under the spotlight. (S1)
11.10 **The Outsider** 2/10. (S1)
12.15 AM **The End** 9/10. (S1)
12.55 **The Great Game** 8/8. (S1)
2.00 **The Gilded Age** New episode 5/9. Period drama starring Louisa Jacobson. (S2)
3.10 **to 6.00** AM **Richard E Grant's Hotel Secrets**

+1 hour 208/209

Sky Max

113/114 113/114 111 346 361

6.00 AM **MacGyver** (S2&3)
11.00 **NCIS: Los Angeles** Five episodes, including at: **2.00** PM 5/22. The team search for a stolen painting. **3.00** 6/22. The team partner up with two ex-criminals from England. (S11)
4.00 **Merlin** 10/13. The knights stumble across an eerie shrine. **5.00** 11/13. Arthur's plans are disrupted by Gwen's return. **6.00** 12/13. Morgana and her army strike, forcing Arthur to go on the run. (S4)

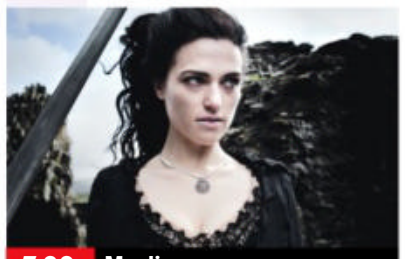
7.00 Merlin

7.00 **Merlin** *The Sword in the Stone: Part Two:* 13/13. Camelot has fallen to Morgana, leaving Arthur a broken man. (S4)

8.00 **A League of Their Own** Guests Daniel Sturridge and Big Zuu join host Romesh Ranganathan and the regular panellists.

9.00 **Rob & Romesh vs Ballet** The comedians examine the world of ballet and are given roles in a real performance of *Swan Lake*.

10.00 **An Idiot Abroad 3** 3/3. Karl Pilkington and Warwick Davis arrive in China, where they bond with pandas.
11.00 **The Force: Manchester**
1.00 AM **Road Wars** A routine stop gets out of hand for police officers in Slough. **2.00** The Proactive team look for a burglar on a rooftop. **3.00** A driver refuses to hand over her correct details.
4.00 **to 6.00** AM **Stop, Search, Seize**

ITV2

118 118 816 115 6 113

6.00 AM **CITV**
9.00 **Unwind with ITV**
9.05 **Totally Bonkers Guinness World Records**
9.45 **Dress to Impress**
11.40 **The Masked Singer: I'm a Celebrity Special**
1.10 PM **I'm a Celebrity... Get Me Out of Here!**
2.10 **In for a Penny**
2.45 FILM **Horton Hears a Who!** Animated comedy adventure. (2008, U, 86min) ★★★★
4.30 FILM **The Grinch** Animation. (2018, U, 85min) ★★★

8.00 No Time to Die

6.15 FILM **Wallace & Gromit: The Curse of the Were-Rabbit** Animation. (2005, U) ★★★★★
SEX ●●● VIOLENCE ●●● LANG ●●●

8.00 FILM **No Time to Die** Spy action thriller starring Daniel Craig. James Bond sets off on the trail of an enigmatic villain armed with lethal new technology. With Léa Seydoux, Rami Malek, Ana de Armas and Christoph Waltz. (2021, 12, 163min) ★★★★★
SEX ●●● VIOLENCE ●●● LANG ●●●

11.05 **Family Guy** (S21&13)
1.00 AM **American Dad!**
1.55 **Shopping with Keith Lemon**
2.55 **Unwind with ITV**
3.00 **Teleshopping**
5.00 **Unwind with ITV**
5.15 **to 6.00** AM **Totally Bonkers Guinness World Records**

+1 hour 218 315 29 114

ITV3

119 119 817 117 10 115

6.00 AM **Never the Twain**
6.40 **A Touch of Frost**
8.35 **The Durrells**
10.40 **The Darling Buds of May**
12.50 PM **Wycliffe** *Old Habits:* A woman is found strangled.
2.00 **Lewis** *The Indelible Stain:* A visiting professor is killed. Guest stars David Soul.
4.00 **Agatha Christie's Poirot** *After the Funeral:* A man is found dead shortly after disinheriting his sole heir.
6.00 **Endeavour** *Sway:* Morse hunts a multiple murderer.

9.00 Joanna Lumley's Unseen...

Endeavour (started at 6.00pm)

8.00 **Long Lost Family** Featuring the stories of two sons who were given up for adoption.

9.00 **Joanna Lumley's Unseen Adventures** 2/3. Footage from the actor's travels in India and Uzbekistan.

10.00 **Lewis** *Down Among the Fearful:* Lewis struggles to unravel a victim's baffling double life. Guest stars Sanjeev Bhaskar.
12.00 M'T **Upstairs, Downstairs** 9/13. Richard's mother-in-law visits Eaton Place for Christmas with her grand-daughter Georgina. (S3)
1.05 AM **Blue Murder** 2/6. Richard goes undercover. (S5)
2.10 **to 2.30** AM **Unwind with ITV**

+1 hour 219 317 59 116

BBC Scotland

SCOT 115 108 9 106 106
REST OF UK 187 162 110

12.00 NOON **This Is BBC Scotland**
7.00 PM **The Seven**
7.15 **Sportscene: Premiership Highlights** Action from Aberdeen v Rangers at Pittodrie.
7.45 **Icons of Football** The story of Charlie Nicholas.
8.15 **Loggerheads** 5/6. The teams compete on the banks of Loch Goil.
8.45 **Rewind 1980s** A look back at 1986.
9.00 **The Firm** Series finale 8/8. An announcement by the chief constable shocks the team. (S1)
10.00 **Still Game** 1/6. Jack and Victor discover that gadgets make life anything but easier. (S7)
10.30 **Two Doors Down** 1/6. The neighbours gather for a surprise party for Anne Marie. (S7)
11.00 PM **to 12.00** M'T **Seven Days** New edition

Sky Comedy

114/115 112 347 362

8.00 AM **The Fresh Prince of Bel Air** 3-7/25. (S5)
10.30 **Entourage** (S2)
1.30 PM **The Conners** (S2&3)
4.00 **Will & Grace** (S11)
6.30 **The Office (US)** 18/24. Andy learns Erin will not be returning to Scranton. **7.00** 19/24. Nellie makes herself at home in Andy's office. **7.30** 20/24. Erin and Andy role-play his break-up from Jessica. **8.00** 21/24. Andy returns to Scranton to find that Nellie occupies the manager's position. **8.30** 22/24. Andy shows up at a fundraising auction for Robert Lipton. (S8)
9.00 **Ricky Gervais: Politics** The comedian's second stand-up show.
11.30 **Veep** 7&8/10. (S2)
12.30 AM **Bounty Hunters** (S1)
1.40 **Intelligence** (S2)
2.40 **to 5.00** AM **The Rehearsal**

Sky Arts

130/131 140 123 36 147 365

6.00 AM **Spring Storms**
8.40 **Tales of the Unexpected**
11.10 **Portrait Artist of the Year 2023**
12.05 PM **Discovering: Russell Crowe**
1.00 **The Joy of Painting**
2.00 **Agatha Christie Hour**
3.00 **Cirque du Soleil: Luzia**
4.40 **Classic Movies: The Story of Ran**
5.40 **Queen: The Magic Years**
7.00 **Down the Tracks: The Music That Influenced Led Zeppelin**
9.00 **Greatest Guitar Riffs** Series finale 3/3.
10.00 **Classic Albums**
11.00 **The Art of Film with Ian Nathan**
12.00 M'T **The Directors**
1.00 AM **Discovering: Russell Crowe**
2.00 **The Movies**
3.00 **Raise the Roof! Concert for Prostate Cancer UK**
4.30 **Elbow: Flying Dream 1**
5.00 **to 6.00** AM **Music Icons**

Sky Mix

151 135 11 144

6.00 AM **Border Patrol**
11.00 **999 Frontline**
12.00 NOON **Neighbourhood Blues** Documentary.
1.00 PM **Caught Red Handed**
3.00 **Star Trek: Voyager** (S2)
5.00 **V** 11&12/12. (S1)
7.00 **Agatha Raisin** *Love from Hell:* 3/4. James vanishes after a blazing row with Agatha. (S3)
9.00 FILM **Serenity** Thriller starring Matthew McConaughey and Anne Hathaway. A fishing boat captain's ex-wife begs him to save her and their son from her violent husband. (2019, 15, 106min) ★★★
11.00 **The Real Manhunter** The story of 15-year-old James Fairweather.
12.00 M'T **Mark of a Serial Killer** Documentary.
1.00 AM **The Force: Manchester**
2.00 **Motorway Patrol**
4.00 **to 6.00** AM **Border Patrol**

ITV Be

131/132 119 28 119

7.00 AM **The Real Housewives of Atlanta**
8.00 **Masters of Flip**
9.00 **LittleBe**
12.00 NOON **Be Beautiful**
12.10 PM **Big Bake: Holiday**
1.10 **The Big Bake**
2.10 FILM PREMIERE **The Christmas Planner** Drama. (2018, U) ★★
4.05 FILM PREMIERE **Crown Prince of Christmas** Comedy. (2022, U) ★★
6.00 **Billie and Greg: The Family Diaries**
7.00 **Fletchers' Family Farm** There is an emergency on the farm when a ewe becomes sick.
8.00 **The Big Bake** New edition Three returning teams serve up jolly Jurassic cakes.
9.00 **Botched** Double bill.
11.00 **Totally Unbelievable: Celebrity Weddings**
12.00 M'T **to 12.55** AM **Bridezillas**

+1 hour 319 58

GREAT! tv

157 170 50 142

8.00 AM **Diagnosis Murder**
11.00 **Murder, She Wrote**
1.00 PM **Murder, She Wrote** Eight episodes of the mystery, including at: **5.00** *Steal Me a Story:* A Hollywood producer steals Jessica's work. **6.00** *Trouble in Eden:* Jessica impersonates an old friend to track down a hit-and-run driver. **7.00** *Indian Giver:* A Native American claims to own Cabot Cove. **8.00** *Doom with a View:* Jessica fights to clear Grady of a murder.
9.00 **A Gourmet Detective Mystery: Eat, Drink and Be Buried** Crime drama.
10.45 **Mary Higgins Clark: Lucky Day** Thriller.
12.45 AM **Castle** (S4)
3.00 **Return of the Saint**
4.00 **Highway to Heaven**
4.50 **to 5.00** AM **Great! Movie News Extra**

+1 hour 257 62 143

★★★★★ Excellent ★★★★ Very Good ★★★ Good ★★ Average ★ Poor

ITV4

120 120 818 118 26 117

6.00 AM **Motorsport Mundial**
6.30 **Auto Mundial**
7.00 **Motorsport UK**
8.00 **Football League Highlights**
9.30 **Made in Britain**
10.00 **World of Sport**
10.15 LIVE **MotoGP** From Valencia.
12.05 PM **The Car Years**
12.35 **Nijinsky's Triple Crown**
12.45 LIVE **Darts: Players Championship Finals** The afternoon session on day three.
5.00 **ITV Football Classic**
6.00 **Best of Saint & Greavsie**

6.00 Best of Saint & Greavsie

7.00 LIVE **Darts: Players Championship Finals** Jacqui Oatley and Ned Boulting present coverage of the evening session on day three from Butlin's Minehead in Somerset, featuring the semi-finals and final, with all matches taking place over the best of 21 legs. With analysis from Chris Mason, Alan Warriner-Little and Mark Webster, and commentary by Stuart Pyke and John Rawling.

11.00 FILM **The Other Guys** Farcical crime comedy starring Will Ferrell, Mark Wahlberg and Eva Mendes. (2010, 12, 103min) ★★★★
1.10 AM **Minder**
2.15 **The Protectors**
2.50 **to 3.00** AM **Unwind with ITV**

+1 hour 220 318 60 118

Sky Sci-Fi

139/140 836 122 348 363

6.00 AM **Most Haunted**
8.00 **Teleshopping**
11.00 **Primeval** Five episodes of the fantasy drama, including at:
3.00 PM 3/7. The team's new anomaly detector fails on its first outing. (S2)
4.00 **Star Trek: Enterprise** 21/26. Archer and Mayweather are imprisoned.
5.00 22/26. An alien creature invades the ship.
6.00 23/26. A Vulcan ambassador is accused of criminal misconduct. (S1)

9.00 Teen Wolf

7.00 **Star Trek: Enterprise** *Desert Crossing:* 24/26. Archer and Trip are lured by a terrorist to a desert-like planet.

8.00 **Star Trek: Enterprise** *Two Days and Two Nights:* 25/26. The crew have mysterious encounters with femmes fatales. (S1)

9.00 FILM **Teen Wolf** Teen comedy starring Michael J Fox and Susan Ursitti. (1985, PG, 90min) ★★★
SEX ●●● VIOLENCE ●●● LANG ●●●

10.50 **Train** *1.5:* 5/12. The Seo Kyung of World B transfers to Mukyeong Police Station. Subtitled. (S1)
12.00 M'T **Train** 6/12. Jini-woo in the other world is being chased for murdering Kying-hee. Subtitled. (S1)
1.10 AM FILM **Dark Storm** Sci-fi thriller starring Stephen Baldwin and William B Davis. (2006, 15, 89min) ★★
3.00 **Stargate SG-1** (S4)
5.00 **to 6.00** AM **Most Haunted**

Alibi

109/110 809 114 343 358

7.10 AM **Murdoch Mysteries**
10.00 **Father Brown**
2.00 PM **Inspector George Gently**
4.00 **Frankie Drake Mysteries** 3/10. Mary takes on a role acting in a radio drama, but realises it is a cover for a heist.
5.00 4/10. Civil rights hero Marcus Garvey hires the team to catch a thief. (S2)
6.00 **Death in Paradise** 8/8. Humphrey investigates a suspected poisoning at a retirement home. Guest stars Rupert Vansittart. (S3)

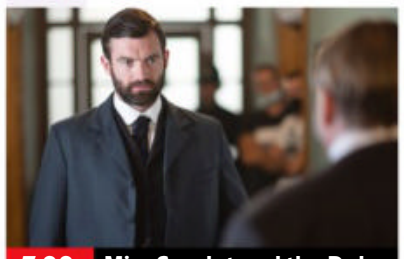
7.00 Miss Scarlet and the Duke

7.00 **Miss Scarlet and the Duke** 1/6. The sister of a missing woman hires Eliza to find her, creating new tensions.

8.00 **Miss Scarlet and the Duke** 2/6. A valuable sketch by the recently deceased Charles Darwin has been stolen. (S2)

9.00 **Death in Paradise** *Undercover and Out:* 4/9. Florence's undercover role takes a dangerous turn. (S11)

10.00 **Father Brown** *The Scales of Justice:* The sleuthing priest must race to save Bunty from the hangman's noose.
11.00 **Father Brown** *The Fall of the House of St Gardner:* A gossip columnist is found murdered after threatening to expose a fashion house's secrets.
12.00 M'T **Frankie Drake Mysteries**
2.00 **to 4.00** AM **Murdoch Mysteries**

+1 hour 209/210 314

GOLD

110/111 110/111 124 344 359

7.35 AM **Desmond's**
8.00 **Citizen Khan**
8.40 **Only Fools and Horses**
1.20 PM **Only Fools and Horses** Nine episodes, including at:
4.40 The Trotter brothers fall for the same woman.
5.20 Rodney and Mickey Pearce are commissioned to make a community film.
6.00 An old friend returns from Australia flushed with success and offers Del a deal.
6.40 The Trotters try to help a damsel in distress.

8.55 Ghosts

7.20 **Only Fools and Horses** A weeping statue in the local church gives Del a money-making idea.

8.00 **Dad's Army** Captain Mainwaring's brother gatecrashes a sherry party for local dignitaries.
8.55 **Ghosts** A couple inherit a country house, unaware it is falling apart and teeming with ghosts.
9.30 Alison tries to ignore the ghosts' existence, which only exacerbates the problem.
10.10 Pat's family make their annual pilgrimage to the site of his death.
10.50 A TV company film a drama in the house
11.30 **Ghosts** Mike and Alison learn their neighbours have an ancient claim over their land.
12.10 AM A luxury hotel chain makes Mike and Alison a tempting offer.
12.50 **to 4.00** AM **Ghosts**

+1 hour 210/211 324

Dave

111/112 127 19 157

7.10 AM **Mega Air**
8.00 **Gino's Italian Escape: A Taste in the Sun**
9.00 **Abandoned Engineering**
11.00 **Top Gear** Triple bill.
2.00 PM **Building Cars: Secrets of the Assembly Line**
3.00 **Gino's Italian Escape**
4.00 **Gino's Italian Escape: A Taste in the Sun**
5.00 **Rick Stein's Far Eastern Odyssey** Rick travels down the Mekong River to Vietnam.
6.00 The chef continues his culinary journey in Thailand.

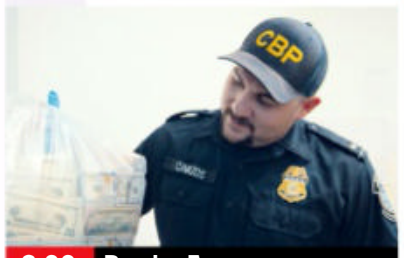
8.00 Border Force

7.00 **Mediterranean with Simon Reeve** Simon travels through Libya, Tunisia and Sicily.

8.00 **Border Force: America's Gatekeepers** New edition Money and guns belonging to a cartel are found in a car.

9.00 **Have I Got a Bit More News for You** Steph McGovern hosts the satirical quiz, with Zoe Lyons and John Pienaar.

10.00 **Live at the Apollo** Gina Yashere hosts the comedy show, introducing sets by Ed Gamble and Lost Voice Guy.
11.00 **QI** With Jeremy Clarkson, Vic Reeves and Clive Anderson.
11.40 **QI XL** With Richard Osman, Lolly Adefope and Lee Mack.
12.40 AM **Mock the Week**
2.00 **Mel Giedroyc: Unforgivable**
2.50 **to 4.00** AM **Dave Gorman: Modern Life Is Goodish**

+1 hour 211 327 57

Sunday

7 PM 8 PM 9 PM 10 PM

4seven

137/138 143 49 127

9.00 AM **Four in a Bed**
1.00 PM **Four in a Bed**
2.00 **A Place in the Sun** Six editions, including at:
7.00 A recruitment company owner seeks a holiday home on Ibiza.
8.00 **Grand Designs** A widowed teacher making a fresh start in rural Cambridgeshire.
9.00 **Gogglebox** The households' opinions on *Hunted* and *Bake Off: The Professionals*.
10.00 **Taskmaster** Julian Clary, Lucy Beaumont, Sam Campbell, Sue Perkins and Susan Wokoma compete in the final.
11.05 **8 Out of 10 Cats Does Countdown**
12.10 AM **24 Hours in A&E**
1.15 **Amazing Spaces: Northern Lights Adventure** In Finland.
2.15 **Kirstie's Handmade Christmas** Festive tips.
3.20 **Gogglebox**
4.15 **to 4.45** AM **Hullraisers**

5USA

141/169 120/162 21 129

9.00 AM **Criminals: Caught on Camera**
9.30 **NCIS** 14/24. (S11)
10.25 **Columbo** Five episodes of the drama, including at:
5.05 PM *Troubled Waters:* The slovenly sleuth sets out on a cruise to Acapulco.
7.05 **Jesse Stone: Night Passage** Drama prequel starring Tom Selleck.
9.00 **War of the Worlds** 4/8. Mokrani goes on the offensive, taking the fight to the invaders.
10.00 5/8. Jonathan is perturbed by Sacha's strange behaviour.
11.05 6/8. The alien's connection to certain survivors raises some difficult questions. (S1)
12.05 AM **Law & Order: Special Victims Unit**
1.00 **NCIS** (S15&19)
3.35 **to 4.00** AM **Criminals: Caught on Camera**

+1 hour 241 320 130

5STAR

128/129 126 32 131

8.00 AM **GPs: Behind Closed Doors**
1.00 PM **Traffic Cops**
5.00 **Police Interceptors** Sam discusses police policy with a disqualified driver who will not accept he is wrong.
6.00 Paul engages in a high-speed pursuit through the streets of Stockton-on-Tees.
7.00 Liam and police dog Titan take part in a full-scale manhunt.
8.00 FILM **The Holiday** Romantic comedy starring Cameron Diaz and Kate Winslet. (2006, 12, 135min) ★★★
10.45 FILM **Sex and the City 2** Comedy sequel starring Sarah Jessica Parker. (2010, 15, 140min) ★★
1.40 AM **Killer at the Crime Scene** Documentary.
2.35 **to 3.00** AM **Criminals: Caught on Camera**

+1 hour 228/229 326 141

5Action

150 130 33 132

9.00 AM **Trucking Hell**
10.00 **WWE SmackDown Highlights** Wrestling.
11.00 **WWE Raw Highlights**
12.05 PM **Entertainment News**
12.20 **Winter Road Rescue**
12.50 FILM **Rage at Dawn** Western starring Randolph Scott. (1955, U, 87min) ★★
2.35 FILM **McLintock!** Western starring John Wayne. (1963, U, 127min) ★★★
5.15 FILM **Wyatt Earp** Epic Western starring Kevin Costner. (1994, 12, 190min) ★★★
9.00 FILM **Bangkok Dangerous** Thriller starring Nicolas Cage and Shahkrit Yamnarm. (2007, 18, 99min) ★★
11.05 FILM **The Transporter Refuelled** Thriller sequel starring Ed Skrein. (2015, 15, 96min) ★★
1.00 AM **Sleepy Hollow**
2.55 **to 3.00** AM **Entertainment News**

W

132/133 827 125 25 156

6.10 AM **Tipping Point**
1.00 PM **My Family**
3.40 **Miranda** Five episodes.
7.00 **Nurses on the Ward** Matron Hazera is called to save a person standing on the edge of a building.
8.00 **999 Rescue Squad** The team are called to a major fire in a chemicals factory.
9.00 **Joe Wicks: Facing My Childhood** Joe explores how his parents' mental health issues affected him as a child.
10.20 **Reclaiming Amy** Family and friends reveal the truth about Amy Winehouse.
11.25 **Inside the Ambulance: Coast and Country**
12.25 AM **Ambulance Australia** Documentary.
1.20 **Lives on Fire**
2.20 **to 3.00** AM **Inside the Ambulance**

+1 hour 232/233 325

Drama

143 116 20 158

7.20 AM **The Bill**
12.10 PM **Inspector George Gently** Crime drama.
2.10 **Call the Midwife**
4.50 **Catherine Cookson's The Cinder Path**
8.00 **Inspector George Gently** *Gently Between the Lines:* Gently and Bacchus investigate the death of a man in police custody.
10.00 **Traces** 3/6. The task facing McKinven is more daunting than ever. (S2)
11.00 **Jonathan Creek** *The Sinner and the Sandman:* A psychic makes the most baffling prediction of his career.
12.20 AM *The Curse of the Bronze Lamp:* An act of teleportation leaves Jonathan lost for words. With June Whitfield.
1.40 **Birds of a Feather**
2.15 **to 4.00** AM **The Brokenwood Mysteries**

+1 hour 243 316 60

Really

142 128 17 160

6.00 AM **Fantasy Homes by the Sea** In East Sussex.
7.00 **Teleshopping**
8.00 **Fantasy Homes by the Sea** Double bill.
10.00 **A Place in the Sun**
1.00 PM **A Place in the Sun: Home or Away**
3.00 **The Hotel Inspector**
4.00 **Antiques Road Trip**
7.00 **Celebrity Yorkshire Auction House** With Crissy Rock and Laurence Llewelyn-Bowen.
8.00 **Dr Pimple Popper** Dr Lee faces off with an iguana-wrangler.
9.00 **Goddess Face Tumour: Body Bizarre** A girl with a tumour that makes her look like a Hindu god.
10.00 **Sister Wives** Aspyn and Mitch tie the knot.
12.00 M'T **Ghost Adventures: Screaming Room**
1.00 AM **Ghost Adventures**
2.00 **Teleshopping**
4.00 **to 6.00** AM **Animal Cops**

Challenge

145 139 48 146

7.00 AM **Scrapheap Challenge** Triple bill.
10.00 **Bullseye** Four editions.
12.00 NOON **Family Fortunes**
1.00 PM **Dickinson's Real Deal** In London, Ian Towning offers £150 for an antique train set.
2.00 **Catchphrase** Double bill of the game show.
3.00 **Cash Trapped** Double bill of the quiz show.
5.00 **Tenable** Warwick Davis hosts as five sci-fi fans play the game. **6.00** A family from Bognor Regis answer questions on top 10 lists.
7.00 **The Chase** Double bill of the quiz show hosted by Bradley Walsh.
9.00 **The Chase Celebrity Special** Suzi Perry, Matthew Wright, Crissy Rock and Ian 'H' Watkins try to win thousands of pounds for charity.
10.00 PM **to 6.00** AM **The Chase**

GREAT! action

323 426 42 305

8.00 AM **Blitz on Coventry**
9.05 FILM **Operation Cross Eagles** Wartime drama. (1969, 12, 90min) ★★
10.50 FILM **Depth Charge** Thriller. (2008, 12) ★★
12.35 PM FILM **The Last Blitzkrieg** World War Two drama. (1959, b/w, 12, 84min) ★★
2.15 FILM **Sahara** World War Two drama. (1943, b/w, PG, 97min) ★★★
4.20 FILM **Lost Command** Crime drama. (1966, 15, 130min) ★★
6.50 FILM **Legend of the Lost** Desert adventure. (1957, U, 104min) ★★
9.00 FILM **Bloodsport** Martial arts thriller. (1987, 18, 92min) ★★
11.05 FILM **10 Minutes Gone** Mystery. (2019, 15) ★
1.00 AM FILM **The Contractor** Thriller. (2007, 15) ★★
3.00 **to 5.00** AM **Battle Honours**

+1 hour 324

GREAT! movies

321 425 34 302

9.10 AM FILM **The Christmas Candle** Period drama. (2013, U, 98min) ★★
11.25 FILM **My Christmas Love** Romantic comedy. (2016, PG, 85min) ★★
1.15 PM FILM **The Christmas Apprentice** Comedy. (2016, PG, 90min) ★★
3.10 FILM **Bill & Ted's Excellent Adventure** Fantasy comedy. (1988, PG, 87min) ★★★★
5.05 FILM **Mr Deeds** Comedy. (2002, 12, 96min) ★★
7.10 FILM **National Security** Comedy. (2003, 12) ★
9.00 FILM **Beverly Hills Cop 3** Comedy sequel. (1994, 15, 104min) ★★
11.15 FILM **Drive Hard** Thriller. (2014, 15, 92min) ★
1.20 AM FILM **A Call to Spy** World War Two drama. (2019, 12, 123min) ★★★
4.00 **to 6.00** AM FILM **The Student** Thriller. (2017, 12, 90min) ★★

+1 hour 322 61

GREAT! christmas

319 424 52 303

8.00 AM FILM **Finding Father Christmas** (2016) ★★
10.00 FILM **A Family for the Holidays** Mystery. (2018, U, 85min) ★★
12.00 NOON FILM **Finding Santa** (2017, U) ★★
2.00 PM FILM **Falling in Love at Christmas** Drama. (2021, PG, 84min) ★★
4.00 FILM **Rocky Mountain Christmas** Drama. (2017, PG, 90min) ★
6.00 FILM **Dancing Through Christmas** Festive drama. (2021, PG, 90min) ★★
8.00 FILM **A Joyous Christmas** Festive drama. (2017, U, 90min) ★★
10.00 FILM **Trading Christmas** Drama. (2011, U) ★★
12.00 M'T FILM **Christmas Collision** Festive drama. (2021, PG, 90min) ★★
2.00 AM **Highway to Heaven**
3.00 **to 5.00** AM FILM **The Christmas Cure** Drama. (2017, PG, 87min) ★★

+1 hr 320 63 304

Legend

148 149 41 137

7.00 AM **World's Most Unexplained...**
8.00 FILM **Earth's Final Hours** Sci-fi thriller. (2011, 12, 84min) ★★
10.00 **Star Trek: Deep Space Nine** 10-14/26. (S5)
3.00 PM **This Savage Land** Western spin-off.
5.00 FILM **Jory** Western starring John Marley. (1972, 12, 97min) ★★
6.55 FILM **The Shepherd of the Hills** Western starring John Wayne. (1941, PG, 98min) ★★
9.00 FILM **Medusa Touch** Horror thriller starring Richard Burton. (1978, PG, 109min) ★★
11.05 FILM **The Uncanny** Horror with Ray Milland. (1977, 18, 85min) ★
12.50 AM FILM **House of the Devil** Horror thriller. (2009, 18, 95min) ★★★
2.45 **to 4.30** AM FILM **The Row** Crime thriller. (2018, 18, 85min) ★★

DMAX

172 169 38 150

6.00 AM **Baggage Battles**
9.00 **Extreme RVs**
10.00 **Jade Fever**
12.00 NOON **Yukon Gold**
2.00 PM **Aussie Gold Hunters**
4.00 **Opal Hunters: Red Dirt Road Trip**
5.00 **Gem Hunters Down Under** Documentary.
6.00 **Hoffman Family Gold**
7.00 **Hunting Atlantis**
8.00 **Mysteries of the Missing** The Bermuda Triangle phenomenon.
9.00 **Ghost Adventures**
10.00 **Unexplained: Caught on Camera**
11.00 **Body Bizarre**
12.00 M'T **This Came Out of Me** An insect in an ear.
1.00 AM **Marooned with Ed Stafford** Survival tips.
2.00 **Teleshopping**
4.00 **Insane Pools: Off the Deep End**
5.00 **to 6.00** AM **Baggage Battles**

+1 hour 258 369

Food Network

140/141 190 43 148

6.00 AM **Buddy Vs. Christmas**
7.00 **Christmas Cookie Challenge**
8.00 **Delicious Miss Brown**
9.00 **Girl Meets Farm**
10.00 **Great British Bake Off**
1.00 PM **The Great British Christmas Menu**
7.00 **Nigel Slater's Simple Christmas**
8.00 **Gok Wan's Easy Asian: Christmas Special** Gok shares his best recipes for a Christmas Day feast.
9.00 **The Hairy Bikers' Cookbook** A culinary journey through *The 12 Days Of Christmas*.
10.00 **Mary Berry's Christmas Party** Festive recipes.
11.00 **Christmas Cookie Challenge** New edition
12.00 M'T **Buddy Vs. Christmas**
1.00 AM **The Great Food Truck Race**
2.00 **to 3.00** AM **Christmas Cookie Challenge**

+1 hour 240/241 149

Comedy Central

112/113 132 345 360

8.00 AM **Most Ridiculous**
9.00 **The Middle** (S4)
1.00 PM FILM **Santa Who?** Fantasy comedy. (2000, U, 89min) ★
2.50 **Friends** 7-16/24. (S7)
8.00 **Friends** 17/24. Joey and Ross date the same girl. **8.30** 18/24. Joey is up for an award. (S7)
9.00 **Romesh Ranganathan: Irrational Live** The comedian's debut stand-up show.
10.00 FILM PREMIERE **Office Race** Comedy starring Joel McHale. An unmotivated office drone runs a marathon to get one up on his insufferable boss. (2023, 15, 81min) ★★★
12.00 M'T **Lee Evans: XL Tour Live-Uncut**
1.25 AM **The Ricky Gervais Show** Double bill.
2.25 **South Park** (S21&22)
4.15 **to 5.00** AM **The Middle**

+1 hour 212/213 332

Comedy Cen. Extra

127/128 154

6.00 AM **Guessable?**
7.00 **Teleshopping**
9.00 **Impractical Jokers**
2.00 PM **Home Improvement**
7.00 **Home Improvement** 11/26. Tim's mother pays a visit, presenting him with an opportunity. **7.30** 12/25. A heavy snowstorm leaves Tim and Al stranded. (S5)
8.00 **Michael McIntyre: Showtime** Stand-up.
9.00 **The Ricky Gervais Show** The friends discuss the nature of art. **9.30** Karl Pilkington describes his ideal world.
10.00 **Kevin Bridges Live: The Story Continues**
11.00 **Most Ridiculous**
12.00 M'T **Home Improvement**
3.00 AM **Reno 911!** (S2)
3.45 **Michael McIntyre: Showtime** Stand-up.
4.30 **Mike Judge's Beavis and Butt-Head** (S2)
5.15 **to 6.00** AM **Takeshi's Castle**

Blaze

164 174 64 162

6.00 AM **WW2 Treasure Hunters** A top-secret arms supply depot.
7.00 **Walking Through History** Double bill.
9.00 **Westall '66: A Suburban UFO Mystery**
10.00 **Close Encounters Down Under**
11.00 **Ancient Aliens**
12.00 NOON **Strange Evidence**
2.00 PM **Close Encounters**
7.00 **History's Greatest Myths** Mysteries.
8.00 **River Hunters**
9.00 **Ross Kemp: Shipwreck Treasure Hunter**
10.00 **Shipwrecks: When History Resurfaces**
11.00 **Secrets of the Lost Liners** The *SS Rex*.
12.00 M'T **Secrets in the Ice**
1.00 AM **The Proof Is Out There** Double bill.
2.00 **Close Encounters**
5.00 **to 6.00** AM **Hardcore Pawn**

+1 hour 81

5SELECT

153 138 46 133

9.00 AM FILM **The Great Christmas Bake Off** Romantic drama. (2022, PG, 90min) ★★
10.40 FILM **Love at the Christmas Contest** Romantic drama. (2022, PG, 90min) ★★
12.30 PM **The Yorkshire Vet**
1.00 **Secrets of the Royal Palaces** Eight editions of the series, including at: **7.00** Behind-the-scenes tales of Osborne House on the Isle of Wight. **8.00** The history of Kensington Palace.
9.00 **Noel Edmonds: The Rise & Fall of Mr Saturday Night** A profile of the TV and radio presenter.
10.30 **Ant & Dec's 30 Greatest Moments** A countdown celebrating the double act.
12.35 AM **The Blacklist**
2.30 **to 3.00** AM **Walking Victorian Britain**

HGTV

158 191 44 166

7.00 AM **My Lottery Dream Home** Six editions.
10.00 **The Great Interior Design Challenge**
3.00 PM **A Place in the Sun** Five editions, including at: **7.00** A couple look for a home on the Canary Island of Fuerteventura.
8.00 **Selling the Hamptons** Nest Seekers host a tour in hopes of starting an annual event.
9.00 **A Place in the Sun** A couple looking for a home in Jaen, Andalusia. **10.00** A couple who got engaged in Cyprus return to Paphos. **11.00** A couple look for a home around Cádiz. **12.00** M'T A couple search for a home on the island of Naxos.
1.00 AM **Fixer Upper: Hotel**
2.00 **to 4.00** AM **The Great Interior Design Challenge**

+1 hour 272 391 151

True Crime Xtra

147 172 68 134

9.00 AM **Medical Detectives**
12.00 NOON **Murder She Solved** Double bill.
2.00 PM **Medical Detectives** How detectives caught a suspect in 12 hours. **2.30** Computer forensics help catch a murderer. **3.00** A forensic geologist tries to solve a murder. **3.30** Two men confess to the same murder. **4.00** Forensic science is used to discover the fate of a missing teacher. **4.30** A 16-year-old girl who was murdered by her parents.
5.00 **Judge Judy** Real-life small-claims cases on issues affecting family life, presided over by outspoken former judge Judy Sheindlin.
12.05 AM **World's Most Unexplained...**
1.00 **Psychic Private Eyes**
4.00 **Murder She Solved**
5.40 **to 6.00** AM **Judge Judy**

TLC

133/134 828 165

7.00 AM **Say Yes to the Dress: Lancashire**
8.00 **Say Yes to the Dress with Tan France**
9.00 **Say Yes to the Dress: UK** Reality series.
10.00 **Little People, Big World**
12.00 NOON **My Lottery Dream Home**
1.00 PM **My 600lb Life**
3.00 **Dr Pimple Popper**
4.00 **The Bad Skin Clinic**
5.00 **Sister Wives**
6.00 **Brother v Brother**
7.00 **Home Town** Maximising space in a first home.
8.00 **Body Bizarre** Seven-year-old twins were born joined at the head.
9.00 **Dr Pimple Popper**
12.00 M'T **Body Bizarre**
1.00 AM **My Strange Addiction** Double bill.
2.00 **Dr Pimple Popper**
4.00 **Home Town**
5.00 **to 6.00** AM **Say Yes to the Dress: Lancashire**

+1 hour 233/234 365

Legend Xtra

317 171 69 138

8.00 AM FILM **Meteor Apocalypse** Adventure. (2010, 15, 90min) ★
10.00 FILM **Jetstream** Disaster thriller. (2012, 12, 88min) ★★
12.00 NOON FILM **Wild Horses** Western. (1985, PG, 95min) ★★
2.00 PM FILM **2021: War of the Worlds** Thriller starring Tom Sizemore. (2021, 12, 78min) ★★
4.00 **Star Trek** (S1&2)
9.00 FILM **Sniper: Special Ops** Action thriller with Steven Seagal, Tim Abell and Rob Van Dam (2016, 15, 82min) ★★
10.45 FILM **The Flock** Crime thriller directed by Andrew Lau, starring Richard Gere and Claire Danes. (2007, 18, 105min) ★★★★
1.00 **to 3.00** AM FILM **Sniper: Special Ops** As shown at 9.00pm.

+1 hour 318 371 139

Sky Replay

152 156

7.00 AM **Sun, Sea and A&E**
9.00 **Four Weddings**
1.00 PM **Four Weddings**
2.00 **DC's Legends of Tomorrow** (S7)
4.00 **MacGyver** (S1)
6.00 **Quantum Leap** *Trilogy – Part Three:* 10/22. Sam leaps into the body of an elderly lawyer. **7.00** *Promised Land:* 11/22. Sam becomes a bank robber. **8.00** *A Tale of Two Sweeties:* 12/22. Sam becomes a bigamist. **9.00** *Liberation:* 13/22. Sam becomes a feminist. **10.00** *Dr Ruth:* 14/22. Sam materialises as a sex expert. (S5)
11.00 **Highway Cops** The rescue helicopter is called to a car crash. **11.30** There is trouble for speeding tourists.
12.00 M'T **Highway Cops**
3.00 **to 6.00** AM **Four Weddings**

E!

159 159 835 160

7.00 AM **Rich Kids of Beverly Hills**
12.00 NOON **Hollywood Medium with Tyler Henry** Five editions.
5.00 PM **Keeping Up with the Kardashians** Kim plans a vow renewal ceremony for her and her husband. **6.00** Khloe's ex-husband Lamar releases a memoir. **7.00** Rumours circulate on the 25th anniversary of Kim's friend's murder. **8.00** Kim and Kourtney plan a birthday party for their daughters. **9.00** Kim and Kourtney help people being sickened by toxic waste. **10.00** Kim and Khloe attempt to fire Kourtney. **11.00** Kris takes the family to Wyoming.
12.00 M'T **Ice Loves Coco**
2.00 AM **Teleshopping**
3.00 **to 5.00** AM **Giuliana and Bill**

★★★★★ Excellent ★★★★ Very Good ★★★ Good ★★ Average ★ Poor

Discovery

125/126 823 177 320 325

6.00 AM **Kindig Customs**
12.00 NOON **Alaskan Bush People** Six editions, including at: **3.00** PM The Wolfpack struggle to bring their old mining equipment back to life. **4.00** Ami challenges the Wolfpack to step out of their comfort zone. **5.00** The Wolfpack reflect on never-before-seen moments as the family embark on a new chapter.
6.00 **Gold Divers** Following a team dredging for gold at the bottom of the Bering Sea.

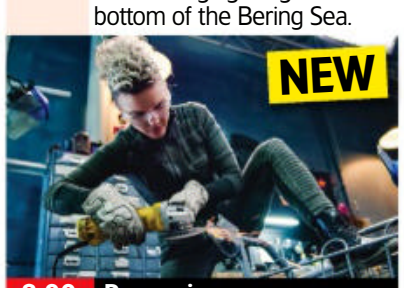

8.00 Revengineers

7.00 **How the Universe Works** New scientific discoveries reveal that the moon has a violent and dynamic history.
8.00 **NEW SERIES Mark Rober's Revengineers** Inconsiderate shoppers. **8.30** The team target rude phone zombies.
9.00 **Urban Predator: Lion on the Loose** Big-game tracker Rory Young makes his way from Africa to Wisconsin.
10.00 **Wheeler Dealers** Mike and Elvis try to make an Audi RS6 estate car faster than a sportscar, but Elvis has his doubts.
11.00 **Kindig Customs** Dave celebrates the opening of the Kindig Academy.
12.00 M'T **Deadliest Catch** Jack takes a big gamble. **1.00** AM The *Wizard* battles unrelenting waves.
2.00 **Deadliest Catch**
4.00 **to 5.00** AM **How It's Made**

+1 hour 225/226 377

Animal Planet

162 178

8.00 AM **The Pool Master**
9.00 **How Do Animals Do That?**
10.00 **Pit Bulls & Parolees**
11.00 **Alaska: Homestead Rescue**
12.00 NOON **The Pool Master**
1.00 PM **Life at Vet University**
2.00 **Pet Nation Renovation**
4.00 **Pit Bulls & Parolees** A stray dog found turns out to be terrified of humans.
5.00 **Alaska: Homestead Rescue** A wildfire prompts Marty to create an evacuation ark.
6.00 **The Pool Master** Anthony transforms a dull backyard.

7.00 Life at Vet University

7.00 **Life at Vet University** Fourth-year student Clint assists in an emergency caesarean on a cocker spaniel.
8.00 **Coyote Peterson: Brave the Wild** Australia's most fascinating lizards. **8.30** The history behind the Tasmanian devil.
9.00 **Tanked** Actor Wilmer Valderrama asks Brett Raymer and Wayde King to build an aquarium with multiple angles and sides.
10.00 **Alaskan Bush People** Barn construction means its all hands on deck, but someone isn't pulling their weight.
11.00 **Guardians of Rescue** Rob and Elle investigate a claim about dogs on a hot roof.
12.00 M'T **Animal Cops Houston** A dog is found with a tumour.
1.00 AM **Alaskan Bush People**
2.00 **Pit Bulls & Parolees**
3.00 **Alaska: Homestead Rescue**
4.00 **to 5.00** AM **The Pool Master**

+1 hour 262 378

Nat Geographic

129/130 825 183

8.00 AM **Air Crash Investigation**
9.00 **Mayday** A Boeing 737 that disintegrated in mid-air.
10.00 **Air Crash Investigation** Eight editions, including at: **3.00** PM Examining dashcam footage from a plane crash. **4.00** A look at South Korea's worst-ever air disaster. **5.00** Exploring a Concorde crash from July 2000.
6.00 **Primal Survivor: Extreme African Safari** New edition After reaching Hell's Gate gorge, Hazen Audel needs all of his survival skills.

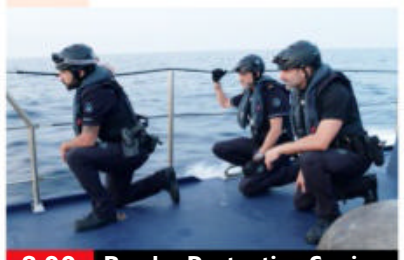

8.00 Border Protection Spain

7.00 **Air Crash Investigation** When a turboprop crashes in Papua New Guinea, investigators uncover a deadly flaw.
8.00 **Border Protection Spain** New edition The crews pursue drug traffickers approaching the Spanish coast.
9.00 **Hitler's Last Stand** In August 1944, an American artillery observer is a French town's only hope.
10.00 **Nazi Sunken Sub** An investigation into the mysterious disappearance in 1945 of Nazi submarine U-745.
11.00 **To Catch a Smuggler** Agents seize $41M worth of cocaine.
12.00 M'T **Airport Mega Move**
1.00 AM **Atlas of Cursed Places**
2.00 **Edge of the Unknown with Jimmy Chin** Double bill.
2.55 **Bid & Destroy**
4.10 **to 5.00** AM **Exotic Animal ER: Double Dose**

+1 hour 229/230 383

Sky History

123/124 821 131 353 368

6.00 AM **Viking Quest: America**
6.55 **Brad Meltzer's Decoded**
8.40 **Storage Wars**
9.10 **Pawn Stars** Four editions.
12.45 PM **Storage Wars**
3.05 **Britain's Most Historic Towns** Alice Roberts explores Cardiff's Edwardian past. **4.00** Exploring the history of Oxford during the Civil War. **5.00** Alice explores the Plantagenet era through the history of Canterbury. **6.00** Exploring the story of Stewart Britain in Stirling.

9.00 Hannibal...

7.00 **Colosseum** 1/8. Docu-drama that uses the Colosseum to tell the story of the rise and fall of the Roman Empire.
8.00 **Colosseum** Domitian tasks master builder Haterius with constructing a labyrinth underneath the Colosseum floor.
9.00 **Hannibal: A March on Rome** The Carthaginian's route from the Iberian Peninsula across the Alps into Italy and Rome.
10.00 **Ivan the Terrible** The real story of Russia's first tsar, who has become synonymous with despotism and tyranny.
11.15 **JFK: The Final Evidence** Dr David J Hall returns to unravel the facts from fantasy regarding the mystery behind the assassination of US President John F Kennedy.
12.15 AM **Storage Wars**
2.05 **to 6.00** AM **Britain's Most Historic Towns**

+1 hour 223/224 331

Yesterday

155 155 846 129 27 159

6.10 AM **Secrets of the Transport Museum** Double bill.
8.00 **Secret Nazi Bases**
12.00 NOON **The World at War** Four editions, including at: **2.00** PM The story of Operation Barbarossa. **3.00** Bomber Command is unable to hit its targets.
4.00 **Bangers & Cash** A 1967 Aston Martin DB6 goes under the hammer. **5.00** A collection of Austin Mini Metros arrive for auction. **6.00** An Argentinian Army Mercedes G wagon arrives.

8.00 'Allo 'Allo!

7.00 **Bangers & Cash** Derek has three scooters to collect, while also finding room for a Daimler and a teardrop caravan.
8.00 **'Allo 'Allo!** General Von Klinkerhoffen restarts the local newspaper. **8.40** Michelle tries to steal the *Fallen Madonna* from Herr Flick to boost the Resistance funds. **9.20** Rene decides to run for the Spanish border but is stopped.
10.00 **Bangers & Cash** Derek collects a Jaguar Mark 2 and explains why they made poor getaway cars for 1960s bank robbers.
11.00 **Abandoned Engineering** Exploring a country estate in Ireland where family divisions reflected a national struggle.
12.00 M'T **Bangers & Cash**
1.00 AM **Secrets of the Transport Museum** Restoring a legendary Le Mans racer.
2.00 **to 3.00** AM **Secret Nazi Bases**

+1 hour 255 329 74

Sunday

7 PM

8 PM

9 PM

10 PM

Quest

144 144 834 137 12 172

6.00 AM **Legend of Croc Gold**
7.00 **Jeremy Wade's Dark Waters**
8.00 **The Edinburgh Auction House**
9.00 **Salvage Hunters: The Restorers** A kitchen table.
10.00 **Who Do You Think You Are?**
11.00 **The Yorkshire Auction House**
12.00 NOON **The Repair Shop**
3.00 PM **John Torode's Australia**
4.00 **Michel Roux's French Country Cooking**
5.00 **Find It, Fix It, Flog It**
6.00 **American Pickers** Mike scores a home run as he discovers a collection of baseball cards. **7.00** Mike and Frank hit a down and dirty old-school pick.
8.00 **Salvage Hunters** Drew goes to a family run antiques business.
9.00 **The Repair Shop**
10.00 **Outback Opal Hunters**
11.00 **NASA's Unexplained Files**
1.00 AM **Curse of the Bermuda Triangle** Documentary.
2.00 **World's Top 5**
3.00 **Airplane Repo**
4.00 **to 5.00** AM **How It's Made**

+1 hour 244 337 70 168

Quest Red

149 168 40 169

6.00 AM **Curvy Brides Boutique**
7.00 **Say Yes to the Dress**
8.00 **Say Yes to the Dress: Atlanta**
9.00 **Hoarding: Buried Alive**
11.00 **FBI Files** Double bill.
1.00 PM **American Monster**
4.00 **Desperate Measures**
5.00 **Say Yes to the Dress: Big Bliss**
7.00 **Long Lost Family** Helping a woman find the daughter she gave up for adoption in 1968.
8.00 **A Killer's Mistake** A middle-aged mother enlists the help of her ex-husband and teenage son to kill her younger lover.
9.00 **Faking It: Tears of a Crime** The prime suspect in a double-murder case protests his innocence in TV interviews.
10.00 **The Murder Tapes** Police respond to six murders in three days, and witnesses claim to know who is responsible.
11.00 **Forensic Detectives**
1.00 AM **Bloodline Detectives**
2.00 **Murder on CCTV**
3.00 **to 4.00** AM **FBI Files**

+1 hour 249 170

True Crime

146 148 67 135

9.00 AM **Judge Judy**
1.00 PM **Judge Judy**
5.00 **The Real Prime Suspect**
7.00 **Ron Iddles: The Good Cop** The detective cracks open a case involving murder, drugs and the criminal underworld. **8.00** After realising he had arrested the wrong man over the murder of a security guard, Ron worked even harder to prove the man's innocence.
9.00 **Real Detective** The prime suspect is a killer who was put behind bars years earlier. **10.00** Chief Investigator Rocky is called to the most challenging case of his career.
11.00 **Murder: Fight for the Truth** SIO Steve Wilkins was shocked at a series of unsolved crimes in his hometown. **12.00** M'T Police continue to investigate the disappearance of Danny Goldman.
1.00 AM **It Takes a Killer**
3.00 **The Real Prime Suspect**
4.55 **to 6.00** AM **Judge Judy**

+1 hour 246 348 136

Sky Crime

122/123 820 121 349 364

6.00 AM **Motorway Patrol**
8.30 **Caught Red Handed**
10.00 **Caught on Dashcam**
11.00 **Britain's Most Evil Killers**
1.00 PM **Killing Mum and Dad**
2.00 **World's Most Evil Killers**
3.00 **Killer in My Village**
4.00 **Murders That Shocked the Nation** Peter Manuel.
5.00 **World's Most Evil Killers**
7.00 **Killing Mum and Dad** Brian Blackwell, who killed his parents before a spending spree.
8.00 **Britain's Most Evil Killers** The conviction of killer Billy Dunlop.
9.00 **Mommy Dead and Dearest: The Story of Dee Dee** The murder of Dee Dee Blanchard.
10.30 **Killer in My Village** How a local's quick-thinking helped police arrest Julia James' killer.
11.30 **World's Most Evil Killers**
12.30 AM **The Real Manhunter**
1.30 **How I Caught the Killer**
2.30 **World's Most Evil Killers**
3.30 **Road Wars**
4.30 **to 6.00** AM **Motorway Patrol**

+1 hour 222/223 321

PBS America

174 187 84 155

8.00 AM **Beautiful Serengeti**
8.40 **Europe's Forgotten Dictatorships** Documentary.
10.45 **The Hunger: The Story of the Irish Famine** Double bill.
1.00 PM **Beautiful Serengeti**
1.30 **Europe's Forgotten Dictatorships** Double bill.
3.35 **World War II Unearthed**
4.55 **The Hunger: The Story of the Irish Famine** Double bill.
7.10 **World War II Unearthed** Dan Snow examines crashed aircraft, battle-damaged tanks and hidden bunkers.
8.30 **America and the Taliban** 1/3. How America's 20-year investment in Afghanistan culminated in Taliban victory. **9.35** 2/3. An investigation of America's missteps in the conflict in Afghanistan. **10.50** 3/3. Exploring how the Taliban came out victorious after America's 20 year investment in Afghanistan.
12.00 M'T **World War II Unearthed**
1.15 **to 2.00** AM **Beautiful Serengeti**

SKY HD SD VIRGIN HD FREEVIEW HD FREESAT HD BT HD

SUNDAY

Sunday

Sky Documentaries

121/122 819 188 352 367

6.00 AM **Discovering: Maureen O'Hara**
7.00 **Discovering: Edward G Robinson** The actor's career.
8.00 **The Directors**
9.00 **I Am Alfred Hitchcock**
10.50 **My Icon: Casey Stoney**
11.00 **McLaren** Documentary.
12.50 PM **My Icon: Linford Christie**
1.00 FILM **McQueen** Documentary. (2018, 15, 111min) ★★★★
3.00 **Lennox: The Untold Story**
5.00 **Nothing Compares**
6.55 **Lockerbie** Documentary.
7.55 **Burden of Proof: Who Killed Jennifer Pandos?** Series finale 4/4. Stephen learns about emerging persons of interest.
9.00 NEW **Stasi FC** A look at the East German secret service's control of BFC Dynamo.
10.50 FILM **Busby** The life and career of former Manchester United manager Matt Busby. (2019, PG, 102min) ★★★
12.50 AM **United Skates**
2.30 **Dying to Divorce**
4.15 **to 6.00** AM **For No Good Reason**

Sky Nature

124/125 822 189 354 369

6.00 AM **Waterworld Africa**
11.00 **Land of Primates**
1.00 PM **Land of Primates**
4.00 **My Wild Cats**
5.00 **Monkey Life** New editions Double bill of the documentary following daily life at Monkey World Ape Rescue Centre.
6.00 **Shark with Steve Backshall** Exploring the radical variety of sharks in the Atlantic Ocean. **7.00** The naturalist learns about the sharks of the Indian Ocean. **8.00** The naturalist joins scientists to find the shark hotspots in the Pacific Ocean, where their precious locations are under threat and numbers are plummeting.
9.00 NEW **Queer Planet** Experts reveal their findings about sexuality in the animal world.
10.50 **Borneo Wildlife Rescue**
11.00 **Monkey Life** Double bill.
12.00 M'T **The Predator's Playbook**
1.00 AM **Queer Planet** As 9.00pm.
2.50 **Borneo Wildlife Rescue**
3.00 **to 6.00** AM **Undiscovered Vistas**

Sky History 2

163 163 840 186

6.00 AM **Ancient Aliens**
9.00 **Top Secret UFO Projects Declassified** Project Blue Book.
10.00 **Digging for Britain**
11.00 **Auction Hunters**
1.00 PM **Auction Hunters**
2.00 **Top Secret UFO Projects Declassified** The MJ-12.
3.00 **Battle Stations**
4.00 **History of Weapons**
5.00 **WWII Battles in Colour**
6.00 **WW2 Air Crash Detectives**
7.00 **Ancient Aliens** Exploring reported sightings of angels. **8.00** The possibility that aliens helped build ancient structures.
9.00 **WWII Battles in Colour** New edition Nazi Germany's all-out assault on the Soviet Union in June 1941.
10.00 **The Nostradamus Effect**
11.00 **Clash of the Gods**
12.00 M'T **Ancient Aliens**
2.00 AM **The UnXplained with William Shatner**
3.00 **Digging for Britain**
4.00 **Britain's Most Historic Towns**
5.00 **to 6.00** AM **Walking Through History**

Crime+Investigation

156 156 837 133

6.00 AM **Court Cam**
9.00 **Killer in Plain Sight**
1.00 PM **Sleeping with Death**
5.00 **Somebody's Hiding Something**
6.00 **Homicide: Hours to Kill**
7.00 **#Textmewhenyougethome**
8.00 **Murdered by Morning**
9.00 **Secrets of Playboy** New edition Exploring the truth behind the glamour of the Playboy Bunnies.
10.00 NEW SERIES **Secrets of Miss America** The Miss America Organisation is rocked to its core when a whistleblower leaks shocking e-mails involving the entire board of directors.
11.00 **Booked: First Day In** New edition A first-timer is arrested for reckless driving, and a man is brought in after brandishing a firearm.
12.00 M'T **Cold Case Files**
1.00 AM **#Dead2Me**
2.00 **Very Scary People**
4.00 **to 6.00** AM **Killer in Plain Sight**

+1 hour 256 333

WILD

165 165 841 182

8.00 AM **Africa's Deadly Kingdoms**
11.00 **Cesar Millan: Better Human Better Dog** Twin dogs whose behaviour is putting their owner at risk of eviction.
12.00 NOON **Snakes in the City**
2.00 PM **Leopard & Hyena: Strange Alliance**
3.00 **Wild Nordic** Triple bill.
6.00 **Secrets of the Zoo: Tampa** A female wallaby prepares to join the wallaby family. **7.00** The zoo says goodbye to two male giraffes and welcomes a female.
8.00 NEW SERIES **Incredible Animal Journeys** Animals travelling through the ocean. **9.00** New edition Exploring animals chasing the rains across the African savannah.
10.00 **World's Deadliest** Documentary investigating the motives and methods behind attacks by female animals.
11.00 **Snakes in the City**
12.00 M'T **When Sharks Attack**
2.00 AM **Monster Fish**
4.00 **to 5.00** AM **Yukon Vet**

Discovery History

177 181

6.00 AM **Shed and Buried**
9.00 **Combat Dealers**
12.00 NOON **Salvage Hunters: The Restorers** Triple bill of editions.
3.00 PM **Combat Dealers**
6.00 **Tony Robinson's VE Day: Minute by Minute**
7.00 **Greatest Events of World War II** Exploring the German tactic of 'blitzkrieg'.
8.00 **Shed and Buried** Henry and Sam fall in love with a barn full of extraordinary automobilia. **8.30** A quirky collection of custom vehicles in Yorkshire. **9.00** Sam and Henry examine an incredible collection of classic American motors. **9.30** A shed full of vintage motorcycles and memorabilia.
10.00 **Salvage Hunters: The Restorers** Lighting expert Jolene fixes a worn 19th-century police station lamp. **11.00** Leather worker Martin restores a vintage case.
12.00 M'T **to 5.00** AM **Combat Dealers**

+1 hour 277 381

Eden

166 176

9.00 AM **Impossible Engineering**
1.00 PM **Impossible Railways**
3.00 **Impossible Engineering**
7.00 **Impossible Railways** A look at how, since their meteoric rise in the 19th century, railways have been at the forefront of modern engineering. **8.00** How railways have conquered dizzying altitudes, wilderness, seas and cities.
9.00 **Impossible Engineering** A distinctive new building changing the Manhattan skyline. **10.00** Chinese authorities try to move vast amounts of water from South to North. **11.00** Experts examine the engineering behind the Falkirk Wheel in Scotland. **12.00** M'T A look at the biggest aeroplane ever built – Stratolaunch.
1.00 AM **Impossible Railways**
3.00 **Impossible Engineering**
5.30 **to 6.00** AM **David Attenborough's Natural Curiosities**

+1 hour 266 376

ID

154 166

6.00 AM **Web of Lies**
7.00 **Teleshopping**
8.00 **Home Sweet Homicide**
9.00 **The Perfect Murder**
1.00 PM **True Crime with Aphrodite Jones**
2.00 **American Monster**
8.00 **In Pursuit with John Walsh** John goes after Eduardo Clemente, the prime suspect in his girlfriend's murder. **9.00** The mysterious Boca Raton Mall murderer.
10.00 **The Baby Killer Conspiracy** The stories of three women convicted of the deaths of more than one of their infants. **11.00** Journalist John Sweeney and lawyer Marilyn Stowe examine Sally Clark's case and make some startling discoveries.
12.00 M'T **In Pursuit with John Walsh** John helps police officers track down a man accused of carjacking a couple and murdering one of them.
1.00 AM **Blood Relatives**
3.00 **to 6.00** AM **Disappeared**

+1 hour 254 366

Discovery Turbo

161/184 180

6.00 AM **Extreme RVs**
9.00 **How It's Made**
12.00 NOON **Mike Brewer's World of Cars** Ten editions.
5.00 PM **Destroyed in Seconds** Footage of a factory fire, and a 135mph motorcycle crash. **5.30** A racing car slams into a wall at 100mph. **6.00** How a house crashed into a bridge during floods. **6.30** Storm chasers narrowly escape death.
7.00 **Wheeler Dealers** Mike Brewer searches for a Chevrolet Stepside pick-up truck. **8.00** Mike tracks down an unfinished 1950s Ford F-1. **9.00** Mike goes to France in search of a Citroen HY Van. **10.00** Mike and Ant Anstead claim ownership of a 1965 Dodge A-100 Sportsman. **11.00** Mike and Ant restore a 1971 Chevrolet C10 Truck. **12.00** M'T As 7.00pm.
1.00 AM **The Explosion Show**
2.00 **to 5.00** AM **Texas Metal**

+1 hour 261/284

Films

Sky Cinema Premiere

301 301 401 501 515

6.20 AM **Beau Is Afraid** (2023)
9.30 **Sky Cinema Preview**
10.15 PREMIERE **Love Again** (2023)
12.15 PM **Violent Night** (2022)
2.20 **Renfield** As 10.00pm.
4.10 **12 Days of Christmas Eve** Festive comedy with Kelsey Grammer. (2022, PG, 90min)
6.00 PREMIERE **Love Again** Comedy starring Priyanka Chopra Jonas and Sam Heughan. (2023, 12, 104min) ★★★ *See review, page 23.*

6.00 Love Again

8.00 **Violent Night** Action comedy starring David Harbour and John Leguizamo. Santa Claus is called into action to save Christmas when a wealthy family are terrorised by mercenaries on Christmas Eve. (2022, 15, 107min) ★★★
SEX ●●● VIOLENCE ●●● LANG ●●●

10.00 **Renfield** Comedy horror starring Nicholas Hoult and Nicolas Cage. Dracula's henchman tries to make a new life away from the Count. (2023, 15, 93min) ★★★★
SEX ●●● VIOLENCE ●●● LANG ●●●

11.40 **Beau Is Afraid** Comedy horror with Joaquin Phoenix. (2023, 15, 179min) ★★★★
2.50 AM **Little Dixie** Crime thriller. (2023, 15, 105min) ★★
4.50 **Sky Cinema Preview**
5.50 **to 7.35** AM **Retribution** Thriller. (2023, 12, 91min) ★★

+1 hour 312

Sky Cinema Hanks Giving

310 310 403 503 517

6.45 AM **Elvis** As 4.00pm.
9.30 **The Da Vinci Code** (2006)
12.00 NOON **Inferno** As 3.55am.
2.05 PM **Sleepless in Seattle** Romantic comedy starring Tom Hanks and Meg Ryan. (1993, PG, 105min) ★★★★★
4.00 **Elvis** Biopic starring Austin Butler and Tom Hanks. (2022, 12, 159min) ★★★★
6.40 **A Man Called Otto** Comedy drama starring Tom Hanks. (2022, 15, 126min) ★★★

6.40 A Man Called Otto

8.50 **Forrest Gump** Oscar-winning whimsical fable starring Tom Hanks as an Alabama-born man who leads a charmed existence over four turbulent decades of US history. With Robin Wright, Gary Sinise and Sally Field. (1994, 12, 136min) ★★★★
SEX ●●● VIOLENCE ●●● LANG ●●●

11.15 **Philadelphia** Drama starring Tom Hanks and Denzel Washington. A lawyer takes his old firm to court when he is sacked after his colleagues discover that he has AIDS. (1993, 12, 122min) ★★★★
1.25 AM **The Da Vinci Code** Thriller starring Tom Hanks. (2006, 12, 149min) ★★★
3.55 **to 6.05** AM **Inferno** Thriller starring Tom Hanks. (2016, 12, 121min) ★★★

Sky Cinema Christmas

303 303 410 510 524

6.10 AM **Moomins and the Winter Wonderland** Animation. (2017, U, 82min) ★★★
7.35 **A Boy Called Christmas** Family adventure with Henry Lawfull. (2021, PG, 106min) ★★★★
9.35 **Last Train to Christmas** (2021)
11.35 **Love Actually** As 5.45pm.
1.55 PM **Elf** Fantasy comedy starring Will Ferrell and James Caan. (2003, PG, 97min) ★★★★
3.45 **This Is Christmas** Romantic comedy starring Alfred Enoch. (2022, PG, 90min) ★★★★
5.45 **Love Actually** Romantic comedy starring Hugh Grant, Bill Nighy and Colin Firth. (2003, 15, 135min) ★★★
8.00 **A Christmas Number One** Romantic comedy with Freida Pinto. (2021, 12, 111min) ★★★
10.10 **Last Train to Christmas** Festive drama starring Michael Sheen and Nathalie Emmanuel. (2021, PG, 103min) ★★★
12.20 AM **A Christmas to Cherish** Comedy starring Peter Porte. (2019, U, 100min) ★★
1.50 **This Christmas** Festive comedy drama starring Delroy Lindo. (2007, 12, 118min) ★★★
3.50 **to 6.00** AM **A Christmas Number One** As 8.00pm.

Sky Cinema Sci-fi/Horror

311 311 411 511 525

7.15 AM **The Host** Sci-fi thriller. (2013, 12, 127min) ★★★
9.35 **Ghosts of the Ozarks** (2021)
11.35 **Star Trek: Insurrection** Sci-fi adventure with Patrick Stewart. (1998, PG, 105min) ★★★
1.30 PM **Paranormal Activity** Home-video horror chiller. (2007, 15, 86min) ★★★
3.10 **Interstellar** Sci-fi drama. (2014, 12, 166min) ★★★★
6.10 **Carrie** Horror thriller remake starring Chloë Grace Moretz. (2013, 15, 99min) ★★★
8.00 **Elysium** Sci-fi action thriller starring Matt Damon. In 2154, a fatally-ill factory worker has five days to reach the space station that is home to the rich. (2013, 15, 107min) ★★★★
10.00 **Hollow Man** Sci-fi thriller starring Kevin Bacon. An arrogant scientist tests his new invisibility serum on himself. (2000, 18, 113min) ★★★
12.10 AM **Watchmen** Sci-fi action thriller starring Malin Akerman. (2009, 18, 162min) ★★★★
2.55 **Ghosts of the Ozarks** Horror. (2021, 15, 107min) ★★
4.45 **to 6.20** AM **The Harbinger** Horror starring Emily Davis. (2022, 15, 87min) ★★★★

★★★★★ Excellent ★★★★ Very Good ★★★ Good ★★ Average ★ Poor

Sky Cinema Family

306 306 406 506 520

6.00 AM **The Prince & Me** (2004)
7.55 **Sonic the Hedgehog 2** Comedy. (2022, PG) ★★★
10.00 **Penelope** As 5.50am.
11.35 **Spider-Man** (2002) ★★★★
1.40 PM **Dungeons & Dragons: Honour Among Thieves** Fantasy. (2023, 12) ★★★★
4.00 **The Hobbit: An Unexpected Journey** (2012, 12) ★★★
7.00 **The Hobbit: The Desolation of Smaug** Adventure sequel. (2013, 12, 161min) ★★★★

4.00 The Hobbit

The Hobbit: The Desolation of Smaug (film started at 7.00pm)
SEX ●●● VIOLENCE ●●● LANG ●●●

10.00 **The Hobbit: The Battle of the Five Armies** Conclusion of the fantasy adventure trilogy starring Martin Freeman. Dwarf king Thorin descends into madness. (2014, 12, 144min) ★★★
SEX ●●● VIOLENCE ●●● LANG ●●●

12.35 AM **Robo-Dog** Adventure. (2015, PG, 87min) ★★★
2.15 **Ghost Squad** Adventure. (2015, PG, 86min) ★★★
3.50 **The Prince & Me** Comedy. (2004, PG, 111min) ★★
5.50 **to 7.35** AM **Penelope** Romantic fantasy comedy. (2006, U, 87min) ★★★

Sky Cinema Action

307 307 407 507 521

7.30 AM **xXx: The Next Level** Action adventure sequel. (2005, 12, 97min) ★★
9.25 **Raging Fire** As 3.50am.
11.35 **Wrath of the Titans** (2012)
1.20 PM **Northman** Adventure starring Alexander Skarsgård. (2022, 15, 137min) ★★★★
3.40 **The Equalizer** Action thriller. (2014, 15, 132min) ★★★
5.55 **The Equalizer 2** Thriller sequel starring Denzel Washington. (2018, 15, 121min) ★★★

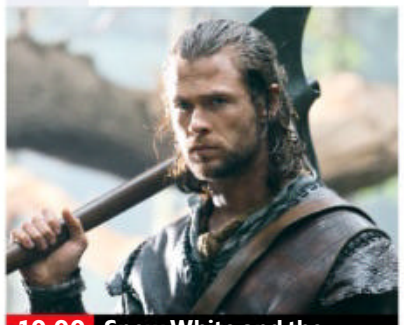
10.00 Snow White and the...

8.00 **Escape Plan** Action thriller starring Sylvester Stallone and Arnold Schwarzenegger. A structural security expert strives to escape from a hi-tech secret prison with help from a fellow inmate. (2013, 15, 113min) ★★★
SEX ●●● VIOLENCE ●●● LANG ●●●

10.00 **Snow White and the Huntsman** Fantasy adventure starring Kristen Stewart and Chris Hemsworth. Young princess Snow White strives to overcome her evil stepmother. (2012, 12, 127min) ★★★
SEX ●●● VIOLENCE ●●● LANG ●●●

12.10 AM **Wrath of the Titans** Fantasy adventure. (2012, 12, 99min) ★★
1.55 **The Paper Tigers** Comedy. (2020, 12, 108min) ★★★
3.50 **to 6.00** AM **Raging Fire** Hong Kong adventure. Subtitled. (2021, 15, 126min) ★★★★

Sky Cinema Comedy

308 308 408 508 522

7.00 AM **Eurotrip** As 1.30am.
8.50 **House Party** As 5.20am.
10.40 **Book of Love** As 3.20am.
12.40 PM **I Love You, Man** Comedy. (2009, 15, 100min) ★★★★
2.30 **Friends with Benefits** Romantic comedy with Mila Kunis. (2011, 15, 105min) ★★★
4.25 **The Other Guys** Comedy. (2010, 12, 103min) ★★★★
6.15 **50 First Dates** Romantic comedy with Adam Sandler. (2004, 12, 99min) ★★★

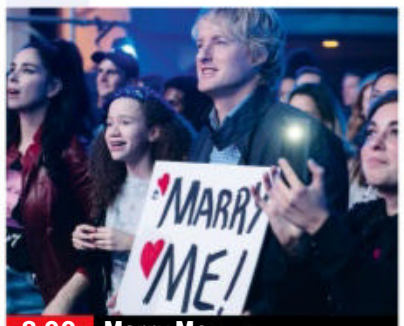

8.00 Marry Me

8.00 **Marry Me** Romantic comedy starring Jennifer Lopez and Owen Wilson. Music superstar Kat impulsively decides to marry a stranger after learning that her fiancé has been unfaithful. (2022, 12, 112min) ★★★
SEX ●●● VIOLENCE ●●● LANG ●●●

10.00 **White Chicks** Slapstick comedy starring Shawn and Marlon Wayans. Two black FBI agents dress up as white heiress sisters to catch a serial kidnapper. (2004, 15, 109min) ★
SEX ●●● VIOLENCE ●●● LANG ●●●

12.00 M'T **Beavis and Butt-Head Do America** Animated spin-off. (1996, 12, 81min) ★★★
1.30 AM **Eurotrip** Teen comedy. (2004, 15, 90min) ★
3.20 **Book of Love** Comedy. (2022, 12, 106min) ★★★
5.20 **to 7.15** AM **House Party** Comedy starring Tosin Cole. (2023, 15, 100min) ★★★

Sky Cinema Thriller

309 309 409 509 523

7.20 AM **The Dry** Crime drama. (2020, 15, 117min) ★★★★
9.25 **False Positive** As 12.05am.
11.05 **The Fifth Estate** Thriller. (2013, 15, 125min) ★★★
1.15 PM **The Manchurian Candidate** Thriller remake. (2004, 15, 130min) ★★★★
3.30 **Inception** Sci-fi thriller. (2010, 12, 148min) ★★★★★
6.05 **The Commuter** Action thriller starring Liam Neeson. (2018, 15, 105min) ★★★

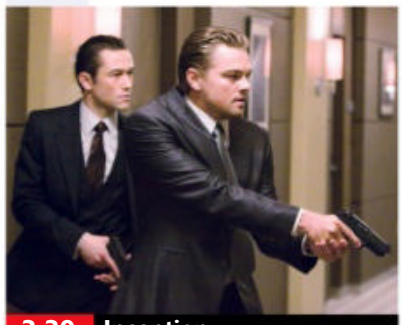
3.30 Inception

8.00 **No Country for Old Men** The Coen Brothers' dark crime thriller starring Tommy Lee Jones. A dogged lawman and a ruthless contract killer pursue a Texan who has made off with $2million in drug money. (2007, 15, 122min) ★★★★
SEX ●●● VIOLENCE ●●● LANG ●●●

10.05 **Kiss the Girls** Crime thriller starring Morgan Freeman and Ashley Judd. A forensic psychologist strives to catch a serial kidnapper with the help of a strong-willed doctor. (1997, 18, 115min) ★★★
SEX ●●● VIOLENCE ●●● LANG ●●●

12.05 AM **False Positive** Horror. (2021, 15, 92min) ★★
1.45 **Sound of Violence** Horror. (2021, 18, 94min) ★★★
3.25 **The Birthday Cake** Thriller. (2021, 15, 93min) ★★
5.05 **to 6.50** AM **Welcome to the Punch** Crime thriller. (2013, 15, 98min) ★★★

Film4

313 313 855 428 14 300

■ **Films start at 11.00am**
11.00 AM **Muppets from Space** Comedy. (1999, U) ★★★
12.45 PM **Teenage Mutant Ninja Turtles: Out of the Shadows** Fantasy. (2016, 12) ★★★
2.55 **Before We Go** Comedy. (2014, 12, 91min) ★★★★
4.45 **Percy Jackson & the Lightning Thief** Fantasy. (2010, PG, 114min) ★★★
7.00 **Scrooged** Comedy. (1988, PG, 101min) ★★★

9.00 Mile 22

Scrooged (film started at 7.00pm)
SEX ●●● VIOLENCE ●●● LANG ●●●

9.00 **Mile 22** Thriller starring Mark Wahlberg. A team of US intelligence officers try to smuggle a police officer with sensitive information out of Indonesia. With Iko Uwais and John Malkovich. (2018, 18, 94min) ★★★
SEX ●●● VIOLENCE ●●● LANG ●●●

10.50 **All the Money in the World** Ridley Scott's fact-based drama starring Michelle Williams, Mark Wahlberg and Christopher Plummer. (2017, 15, 132min) ★★★★
SEX ●●● VIOLENCE ●●● LANG ●●●

1.30 **to 3.40** AM **xXx: The Next Level** Action sequel starring Ice Cube and Samuel L Jackson. (2005, 12, 97min) ★★

+1 hour 314 430 47 301

8 PM
9 PM
10 PM
11 PM

Sky Cinema Best of 2023

302 302 402 502 516

6.50 AM **M3gan** Sci-fi horror. (2022, 15, 102min) ★★★
8.40 **65** Action adventure. (2023, 12, 93min) ★★
10.25 **Jurassic World: Dominion** Sci-fi sequel. (2022, 12) ★★★
1.05 PM **The Cinema List: Spectacular Sequels**
1.25 **Puss in Boots: The Last Wish** Animated family comedy. (2022, PG, 102min) ★★★★
3.25 **Lyle, Lyle, Crocodile** Musical. (2022, PG, 106min) ★★★
5.25 **I Wanna Dance with Somebody** Music biopic. (2022, 12, 144min) ★★★★
8.00 **Elvis** Biopic starring Austin Butler and Tom Hanks. (2022, 12, 159min) ★★★★
10.40 **Magic Mike's Last Dance** Comedy drama sequel starring Channing Tatum. Hoping for one last hurrah, Mike Lane is given an offer he can't refuse. (2023, 15, 112min) ★★★
12.35 AM **God Is a Bullet** Thriller starring Nikolaj Coster-Waldau. (2023, 18, 156min) ★★★
2.40 **Spin Me Round** Comedy. (2022, 18, 104min) ★★
4.25 **to 6.05** AM **I Love My Dad** Comedy starring Patton Oswalt. (2022, 15, 96min) ★★★

Sky Cinema 80s Icons

304 304 404 504 518

6.30 AM **E.T. The Extra Terrestrial**
8.30 **Star Trek III: The Search for Spock** As shown at 1.40am.
10.20 **Ghostbusters** Comedy. (1984, 12, 105min) ★★★★
12.10 PM **Top Gun** Aerial action drama starring Tom Cruise. (1986, 12, 110min) ★★★
2.05 **Jerry Maguire** Romantic comedy starring Tom Cruise. (1996, 15, 139min) ★★★★
4.20 **Grease 2** Musical sequel. (1982, PG, 109min) ★★
6.20 **Pretty in Pink** Romantic comedy starring Molly Ringwald. (1986, 15, 99min) ★★★★
8.00 **E.T. The Extra Terrestrial** Steven Spielberg's sci-fi fantasy starring Henry Thomas. (1982, U, 114min) ★★★★★
10.05 **Flashdance** Dance drama starring Jennifer Beals. (1983, 15, 96min) ★★★
11.45 **Shirley Valentine** Comedy. (1989, 15, 108min) ★★★★
1.40 AM **Star Trek III: The Search for Spock** Adventure sequel. (1984, PG, 105min) ★★
3.35 **Kramer vs Kramer** Drama starring Dustin Hoffman. (1979, PG, 104min) ★★★★★
5.30 **to 6.20** AM **Sky Cinema Preview**

Sky Cinema Animation

305 305 412 500 514

7.10 AM **Asterix: The Secret of the Magic Potion** As 12.45am.
8.50 **Paws of Fury: The Legend of Hank** As shown at 2.25am.
10.40 **Surf's Up** Animated comedy. (2007, PG, 85min) ★★★★
12.20 PM **Despicable Me** Animated family comedy. (2010, U, 94min) ★★★★
2.10 **Despicable Me 2** Animated sequel. (2013, U, 97min) ★★★
4.00 **Minions** Animated comedy. (2015, U, 91min) ★★★★
5.45 **Minions: The Rise of Gru** Animated comedy prequel. (2022, U, 88min) ★★★
7.25 **Marcel the Shell with Shoes On** Animated family comedy. (2021, PG, 90min) ★★★★
9.10 **Duck Duck Goose** Animation featuring the voice of Stephen Fry. (2018, PG, 91min) ★★★
10.55 **Animals United** Animation featuring the voice of James Corden. (2010, U, 92min) ★★
12.45 AM **Asterix: The Secret of the Magic Potion** Animation. (2018, PG, 81min) ★★★
2.25 **Paws of Fury: The Legend of Hank** Animated comedy. (2022, PG, 97min) ★★★
4.15 **to 6.00** AM **Son of Bigfoot** Animation. (2017, PG) ★★★

Christmas 24

325 419

7.00 AM **New Year's Kiss** Romantic drama. (2019, PG, 90min) ★★
9.00 **A Christmas Cookie Catastrophe** Festive comedy. (2022, PG, 90min) ★★
11.00 **A Fabled Holiday** Romantic fantasy with Brooke D'Orsay. (2022, PG, 90min) ★★
1.00 PM **Hanukkah on Rye** Comedy starring Yael Grobglas. (2022, PG, 90min) ★★
3.00 PREMIERE **A Heidelberg Holiday** Romantic drama starring Ginna Claire Mason. (2023, PG, 90min) ★★
5.00 **A Royal Christmas** Festive drama. (2021, PG, 84min) ★★
7.00 **Christmas Cuisine of Love** Romantic drama starring Kim Shaw. (2020, PG, 88min) ★★
9.00 **USS Christmas** Romantic drama starring Jen Lilley. (2020, U, 89min) ★★
11.00 **The Christmas Toy Maker** Drama. (2021, PG, 84min) ★★
1.00 AM **The Christmas House 2: Deck Those Halls** Comedy sequel. (2021, PG, 90min) ★★
3.00 **to 5.00** AM **A Christmas Wish** Festive comedy starring Hilarie Burton. (2019, PG, 90min) ★★

+1 hour 326 420

Talking Pictures

328 445 82 306

6.00 AM **My Favourite Brunette** Comedy. (1947, b/w, PG) ★★★
7.45 **The Hostage** Crime thriller. (1956, b/w, PG, 80min) ★★
9.15 **The Time of His Life** Comedy. (1955, b/w, U, 74min) ★★
10.40 **Hollow Triumph** Thriller. (1948, b/w, PG, 83min) ★★★
12.15 PM **The Doolins of Oklahoma** Western. (1949, b/w, U) ★★
2.00 **The Adventures of Robin Hood**
2.30 **The Larkins** 4/7. (S6)
3.10 **Radio Days** Comedy drama. (1987, PG, 87min) ★★★★
4.55 **Cinebox Memories**
5.00 **The Footage Detectives**
6.00 **Tell Me Another**
6.30 **The Browning Version** Drama. (1951, b/w, U, 90min) ★★★★
8.20 **The Stranger Left No Card**
8.50 **Look at Life** Documentary.
9.00 **Manhunt** 4/26. (S1)
10.05 **Sex Education** 3/10. (S1)
10.35 **Jack the Ripper** 2/2.
12.35 AM **Six Candles** Documentary.
1.00 **Kessler** 4/6. (S1)
2.00 **The Main Chance** 3/6. (S1)
3.00 **The Heritage Chart Show with Mike Read** Music show.
4.05 **The Man Who Changed His Name** Thriller with Lyn Harding. (1934, b/w, PG, 71min) ★★
5.40 **to 6.00** AM **Look at Life**

Sunday

Sky Sports Main Event

401 401 859 | 511 501 | 420 440

6.00 AM **Sky Sports News**
7.00 **Good Morning Sports Fans**
9.00 **LIVE DP World Tour Golf** Coverage of the fourth day's play of the Joburg Open, which takes place at Houghton Golf Club in Johannesburg, South Africa.
11.00 **LIVE SPFL Aberdeen v Rangers.** Coverage of the Scottish Premiership match at Pittodrie. Kick-off **12.00noon**.
2.00 PM **LIVE Super Sunday Tottenham Hotspur v Aston Villa.** Coverage of the Premier League encounter, which takes place at Tottenham Hotspur Stadium. Kick-off **2.00pm**.
4.00 **LIVE Super Sunday Everton v Manchester United.** Coverage of the Premier League match at Goodison Park. Kick-off **4.30pm**.
7.00 **LIVE NFL** Coverage of a week 12 match. Kick-off **6.00pm**.
9.15 **LIVE NFL** A week 12 fixture.
12.30 AM **NBC's FNIA**
1.20 **LIVE NFL Los Angeles Chargers v Baltimore Ravens.** Coverage of the week 12 match at SoFi Stadium. Kick-off **1.20am**.
4.30 **to 6.00** AM **Sky Sports News**

Sky Sports Premier League

402 402 860 | 512 502 | 421 441

6.00 AM **Premier League Highlights**
10.00 **Super Sunday Matchday**
12.00 NOON **Sports Sunday**
1.00 PM **LIVE Super Sunday Tottenham Hotspur v Aston Villa.** Coverage of the Premier League encounter, which takes place at Tottenham Hotspur Stadium. Kick-off **2.00pm**.
4.00 **LIVE Super Sunday Everton v Manchester United.** Coverage of the Premier League match at Goodison Park. Kick-off **4.30pm**.
7.30 **LIVE WSL Manchester City v Tottenham Hotspur.** From Joie Stadium. Kick-off **6.45pm**.
9.30 **Premier League Highlights** Manchester City v Liverpool. **10.00** Highlights from Tottenham Hotspur v Aston Villa. **10.30** Everton v Manchester United, staged at Goodison Park. **11.00** Manchester City v Liverpool from Etihad Stadium. **11.30** Highlights from Tottenham Hotspur v Aston Villa.
12.00 M'T **Premier League Highlights**
3.00 AM **PL Greatest Games**
4.00 **Premier League Best Goals**
5.30 **to 6.00** AM **Premier League 100 Club**

Sky Sports Football

403 403 861 | 513 503 | 422 442

6.00 AM **EFL Goals: Leagues 1 & 2**
6.30 **EFL Highlights**
8.00 **EFL Goals: Leagues 1 & 2**
8.30 **EFL Highlights**
10.00 **EFL Goals: Leagues 1 & 2**
10.30 **EFL Highlights**
11.00 **LIVE SPFL Aberdeen v Rangers.** Coverage of the Scottish Premiership match at Pittodrie. Kick-off **12.00noon**.
2.30 PM **LIVE Bundesliga FC Heidenheim 1846 v VfL Bochum.** The top-flight match at Voith Arena. Kick-off **2.30pm**.
4.30 **LIVE Bundesliga TSG 1899 Hoffenheim v FSV Mainz 05.** Coverage of the German top-flight match at PreZero Arena. Kick-off **4.30pm**.
6.30 **LIVE WSL Manchester City v Tottenham Hotspur.** From Joie Stadium. Kick-off **6.45pm**.
9.30 **SPFL Highlights**
9.45 **EFL Highlights**
10.30 **EFL Goals: Leagues 1 & 2**
11.00 **WSL** Recent highlights.
11.30 **EFL Greatest Games**
1.00 AM **EFL Cup Retro**
2.00 **EFL** Middlesbrough v Norwich City.
5.00 **to 6.00** AM **Championship Season Review 2014/15**

Sky Sports Cricket

404 404 862 | 514 504 | 423 443

6.00 AM **How the 2011 ICC Cricket World Cup Was Won**
8.00 **Cricket World Cup**
9.00 **World Cup Cricket Classics**
10.00 **ICC Cricket World Cup**
1.00 PM **Women's Big Bash League** Another chance to see Hobart Hurricanes v Adelaide Strikers.
4.05 **Women's Big Bash League** Sydney Sixers v Sydney Thunder.
7.10 **World Cup Cricket Classics** India v Sri Lanka in the 2011 final.
7.30 **Secrets of Success** Nasser Hussain meets some of the most successful leaders in sport to find out how they inspire, motivate and manage their teams to succeed.
9.45 **Pushing Boundaries: To the Hundred and Beyond** Documentary in which Kate Cross charts women's cricket history.
11.00 **Cricket World Cup** A look at the ICC Cricket World Cup of 2015, which was won by Australia under Michael Clarke's leadership.
12.00 M'T **How the 2007 ICC World Cup Was Won** Archive action.
3.00 AM **World Cup Cricket Classics**
4.00 **Cricket World Cup**
5.00 **World Cup Cricket Classics**
5.30 **to 6.00** AM **World Cup Bitesize**

Sky Sports Golf

405 405 863 | 515 505 | 424 444

6.00 AM **Golf's Greatest Holes**
7.00 **Ladies European Tour Golf**
8.00 **Australian PGA Championship**
9.00 **LIVE DP World Tour Golf** Coverage of the fourth day's play of the Joburg Open at Houghton Golf Club in Johannesburg.
2.00 PM **LIVE Ladies European Tour Golf** Coverage of day four of the Andalucia Costa Del Sol Open De España, staged at Real Club de Golf La Brisas in Marbella.
3.30 **Australian PGA Championship**
4.30 **Junior Golf** Recent action.
5.30 **Ladies European Tour Golf**
7.00 **Australian PGA Championship**
8.00 **Junior Golf** Recent action.
9.00 **Australian PGA Championship** Action from day four at Royal Queensland Golf Club in Brisbane.
10.00 **Ladies European Tour Golf**
11.30 **The Open – Official Films**
12.30 AM **Australian PGA Championship** From Brisbane.
1.30 **One Shot Away**
2.00 **Ladies European Tour Golf**
3.00 **Australian PGA Championship**
4.00 **Ladies European Tour Golf**
5.00 **One Shot Away**
5.30 **to 6.00** AM **Golf's Greatest Holes**

TNT Sports 1

410 410 870 | 527 | 408 430

6.00 AM **LIVE A-League Western United v Adelaide United.** From Mars Stadium. Kick-off **6.00am**.
8.00 **Champions League Magazine**
8.30 **TNT Sports Reload**
9.00 **WWE Raw Highlights**
10.00 **WWE SmackDown Highlights**
11.00 **UEFA Europa League & Conference League Magazine**
12.00 NOON **TNT Sports Reload**
12.15 PM **LIVE Premiership Women's Rugby Trailfinders Women v Saracens Women.** From Trailfinders Sports Club.
2.30 **LIVE Gallagher Premiership Rugby Union Newcastle Falcons v Exeter Chiefs.** Coverage from Kingston Park Stadium. Kick-off **3.00pm**.
5.15 **The Rugby Review**
6.00 **WWE Friday Night SmackDown**
7.30 **LIVE Serie A Juventus v Inter Milan.** Coverage from Allianz Stadium. Kick-off **7.45pm**.
9.45 **MotoGP** Grand Prix of Valencia.
1.15 AM **MotoGP Chequered Flag**
2.15 **FIM X-Trial World Championship Highlights**
3.15 **TNT Sports Reload**
3.30 **Fight Night Live**
5.30 **to 6.00** AM **NBA on Fire**

TNT Sports 2

411 411 871 | 528 | 409 431

6.30 AM **Premiership Rugby Union**
7.30 **Premier League**
9.00 **MotoGP** Grand Prix of Valencia.
9.30 **LIVE MotoGP** Coverage of the Grand Prix of Valencia warm-ups.
10.00 **MotoGP Rewind**
10.15 **LIVE MotoGP** Coverage of the Grand Prix of Valencia Moto3 race.
12.00 NOON **LIVE MotoGP** The Grand Prix of Valencia Moto2 race.
1.30 PM **LIVE MotoGP** The Grand Prix of Valencia MotoGP race.
3.45 **MotoGP Chequered Flag**
4.15 **TNT Sports Reload**
4.30 **Champions League Magazine**
5.00 **LIVE Serie A AS Roma v Udinese.** Coverage of the Italian top-flight match from Stadio Olimpico. Kick-off **5.00pm**.
7.00 **National League Highlights**
7.30 **LIVE Ligue 1 Lyon v Lille.** The top-flight match from Groupama Stadium. Kick-off **7.45pm**.
9.45 **Isuzu UTE A-League**
11.45 **Ligue 1** Recent highlights.
2.45 AM **Fishing: On the Bank**
3.45 **George Best: True Genius**
4.45 **What I Wore** Eric Cantona.
5.00 **to 6.00** AM **Europa League & Conference League Magazine**

TNT Sports 3

417 417 874 | 529 | 410 432

6.00 AM **MotoGP** Valencia Grand Prix.
6.30 **Champions League Classics**
7.00 **Serie A** Recent highlights.
10.00 **Ligue 1** Action from France.
12.00 NOON **LIVE Ligue 1 Nice v Toulouse.** The French top-flight match, which takes place at Allianz Riviera. Kick-off **12.00noon**.
2.00 PM **LIVE Serie A Empoli v Sassuolo.** The Italian top-flight match from Stadio comunale Carlo Castellani. Kick-off **2.00pm**.
4.00 **LIVE Ligue 1 Rennes v Reims.** The French top-flight match from Roazhon Park. Kick-off **4.05pm**.
6.00 **UEFA Europa League & Conference League Magazine**
7.00 **Bosman** Documentary.
8.00 **NBA on Fire** The latest news from the world of the NBA.
8.30 **LIVE NBA Milwaukee Bucks v Portland Trail Blazers.** The inter-conference match from Fiserv Forum. Tip-off **8.30pm**.
11.00 **TNT Sports Reload**
11.15 **Champions League Classics**
11.45 **Premiership Rugby Union**
12.45 AM **The Rugby Review**
1.30 **Isuzu UTE A-League**
3.30 **to 6.00** AM **Champions League Classics**

Sky Sports NFL

407 407 865 | 517 507 | 426 446

6.00 AM **NFL Highlights**
12.00 NOON **Kansas City Chiefs: The Franchise** A behind-the-scenes look at the Kansas City Chiefs.
12.45 PM **The Art of Play Calling** Head Coaches from around the NFL talk about calling plays.
1.00 **NFL Bitesize Highlights** Detroit Lions v Green Bay Packers. **1.15** Dallas Cowboys v Washington Commanders. **1.30** Action from Seattle Seahawks v San Francisco 49ers. **1.45** Brief highlights of New York Jets v Miami Dolphins.
2.00 **NFL Gameday**
5.00 **LIVE NFL** Coverage of a week 12 match. Kick-off **6.00pm**.
9.15 **LIVE NFL** Coverage of a match from the 12th week of fixtures.
12.30 AM **NBC's FNIA** Including a preview of Los Angeles Chargers v Baltimore Ravens, plus reaction to Sunday's week 12 matches.
1.20 **LIVE NFL Los Angeles Chargers v Baltimore Ravens.** Coverage of the week 12 encounter, which takes place at SoFi Stadium. Kick-off **1.20am**.
4.30 **to 6.00** AM **NFL Bitesize Highlights**

Sky Sports Mix

416 416 873 | 510 | 429 449

6.00 AM **Spirit of Yachting**
6.30 **British Basketball** A replay of London Lions v Newcastle Eagles.
9.00 **Unbeatable** Basketball news.
9.30 **Spirit of Yachting**
10.00 **NFL Highlights** Action from New York Jets v Miami Dolphins.
11.00 **ICC Cricket World Cup**
12.00 NOON **Spirit of Yachting**
12.30 PM **Top Rank Boxing Archive** Marvin Hagler v John Mugabi.
1.30 **Spirit of Yachting**
2.00 **LIVE Ladies European Tour Golf** Coverage of day four of the Andalucia Costa Del Sol Open De España, staged at Real Club de Golf La Brisas in Marbella.
3.30 **ICC Cricket World Cup** Action from the final at Narendra Modi Stadium in Ahmedabad, India.
4.30 **Formula 1** Abu Dhabi Grand Prix.
5.30 **Spirit of Yachting** Action from the Rolex Middle Sea Race.
6.00 **NFL Redzone**
1.00 AM **Unbeatable** Basketball news.
1.30 **Grand Slam of Darts** Action from the final on the ninth day.
3.30 **Formula 1** Abu Dhabi Grand Prix.
4.30 **Australian PGA Championship**
5.30 **to 6.00** AM **Women's Championship Show**

TNT Sports 4

421 421 876 | 530 | 411 434

10.30 AM **TNT Sports Reload**
10.30 **T20 Cricket Highlights**
11.30 **LIVE Serie A Cagliari v Monza.** Coverage of the Italian top-flight match from Sardegna Arena. Kick-off **11.30am**.
1.30 PM **LIVE T20 Cricket India v Australia.** Coverage of the second T20 in the five-match series from Greenfield Stadium.
5.15 **TNT Sports Reload**
5.30 **NBA Action**
6.00 **MotoGP** Grand Prix of Valencia.
7.00 **MotoGP Chequered Flag**
8.00 **LIVE French Women's Division 1 Guingamp v Lyon.** Coverage from Stade de l'Akademi EA Guingamp. Kick-off **8.00pm**.
10.00 **WWE SmackDown Highlights**
11.00 **WWE NXT** Wrestling action.
12.45 AM **UFC: The Ultimate Fighter**
4.30 **UFC Fight Flashback**
5.00 **MLB Ultimate Lineup**
5.30 **to 6.00** AM **MLB Epic Moments: NLDS Game 1 2010**

Eurosport 1

413 413 868 | 521 | 412 435

6.00 AM **Snooker: UK Championship** The opening day.
8.00 **UCI Track Champions League**
9.00 **Sailing: Spirit of Yachting**
9.30 **Snooker: UK Championship**
11.25 **LIVE Cross-Country Skiing** Coverage of the men's 20km freestyle mass start from Finland.
12.35 PM **Snooker 147s**
12.45 **LIVE Snooker: UK Championship** The afternoon session on day two from York.
4.30 **Hong Kong Cyclothon**
5.00 **Cyclo-Cross** Highlights of the men's race from Troyes, France.
6.00 **Snooker: UK Championship**
6.45 **LIVE Snooker: UK Championship** Coverage of the evening session on day two from York, featuring last-32 matches.
10.30 **Snooker: UK Championship**
12.00 M'T **Cyclo-Cross**
2.00 AM **Snooker: UK Championship**
4.00 **Ski Jumping** From Ruka, Finland.
5.00 **to 6.00** AM **Alpine Skiing**

Eurosport 2

414 414 869 | 522 | 413 436

6.00 AM **Freestyle Skiing**
6.55 **Ski Jumping** From Ruka, Finland.
7.50 **LIVE Nordic Combined Skiing** From Ruka in Finland.
8.30 **Snowboarding**
8.40 **Best of Slalom 2022**
8.50 **LIVE Cross-Country Skiing** Coverage from Ruka, Finland.
10.15 **LIVE Biathlon** From Sweden.
12.00 NOON **Alpine Skiing**
1.00 PM **Best of Downhill 2022**
1.15 **LIVE Biathlon** From Sweden.
3.10 **LIVE Ski Jumping** From Ruka.
5.05 **Best of Super G 2022**
5.15 **Alpine Skiing** From Killington.
5.45 **LIVE Alpine Skiing** From USA.
7.00 **Nordic Combined Skiing**
8.00 **Ski Jumping** From Ruka, Finland.
9.00 **Alpine Skiing** From Killington.
10.00 **Skiing** Recent highlights.
12.00 M'T **Ski Jumping**
1.00 AM **Alpine Skiing**
2.00 **Cyclo-Cross** From France.
4.00 **to 6.00** AM **Snooker**

Sky Sports Arena

408 408 866 | 518 508 | 427 447

6.00 AM **Betfred Super League Highlights** Top-flight action.
6.45 **Grand Slam of Darts**
10.45 **Netball World Cup**
12.45 PM **My Icon** Kadeen Corbin.
12.55 **LIVE Formula 1** Coverage of the Abu Dhabi Grand Prix at Yas Marina Circuit. Start-time **1.00pm**.
3.00 **Unbeatable** Basketball news.
3.30 **Grand Slam of Darts**
5.30 **Betfred Super League Highlights** Top-flight action.
7.30 **Top Rank Boxing Archive**
8.00 **Fight Night International** Another chance to see Shakur Stevenson v Edwin De Los Santos.
9.00 **Fight Night** A recent bout.
10.00 **Top Rank Boxing Archive**
10.30 **Grand Slam of Darts**
12.30 AM **Betfred Super League Highlights** Top-flight action.
1.45 **British Basketball** A replay of London Lions v Newcastle Eagles.
4.00 **NRLW** The Grand Final.
5.00 **to 6.00** AM **NRL**

Sky Sports F1

406 406 864 | 516 506 | 425 445

6.00 AM **Formula 1**
8.00 **The Notebook**
8.30 **F1 Features**
8.55 **Chasing the Dream**
9.10 **LIVE Formula 2** The Abu Dhabi Grand Prix feature race.
10.25 **Chasing the Dream**
11.00 **F1 Features**
11.30 **LIVE Formula 1** Coverage of the Abu Dhabi Grand Prix at Yas Marina Circuit. Start-time **1.00pm**.
4.00 PM **The Notebook**
4.30 **Formula 1** Abu Dhabi Grand Prix.
5.30 **F1 Features**
6.00 **Formula 2** Abu Dhabi Grand Prix.
7.15 **Martin and Oscar in Austin**
7.25 **Vettel and the F1 Juniors**
7.30 **Formula 1** Abu Dhabi Grand Prix.
8.30 **The Notebook**
9.00 **The Red Bull Team Around Max**
9.10 **Ferrari Tour**
9.20 **Jess Hawkins Makes History**
9.30 **Formula 1** Abu Dhabi Grand Prix.
2.00 AM **F1 Features**
2.30 **to 6.00** AM **The Home of F1**

SKY HD SD | VIRGIN HD | BT HD

Monday

27 November

Evening Planner

Documentary

Julius Caesar: The Making of a Dictator
BBC2, 9pm
The story of how Julius Caesar seized power for himself in Ancient Rome.

Thriller

The Couple Next Door
C4, 9pm
Sam Heughan and Jessica De Gouw star in this six-part adaptation of Shari Lapena's thriller. Continues tomorrow.

Entertainment

Evil Genius with Russell Kane
Sky History, 9pm
Debating the merits and disgraces of the father of modern physics, Albert Einstein.

OnDemand

Paramount+

The Doll Factory
Available today
Esmé Creed-Miles stars in this six-part adaptation of Elizabeth Macneal's Victoria-era thriller.

SKY EVENING TIME	7.00PM	7.30PM	8.00PM	8.30PM	9.00PM	9.30PM	10.00PM	10.30PM
FAVOURITES								
101 BBC1	7.00 The One Show	7.30 EastEnders	8.00 MasterChef: The Professionals		9.00 Boat Story		10.00 News; Local News	10.40 Have... †
102 BBC2	7.00 Between the...	7.30 Mastermind	8.00 Only Connect	8.30 University...	9.00 Julius Caesar: The Making of a Dictator		10.00 Upstart Crow	10.30 Newsnight
103 ITV1	◂ 6.30 News	7.30 Emmerdale	8.00 Coronation Street		9.00 I'm a Celebrity... Get Me Out of Here!		10.15 News; Local News	
104 CHANNEL 4	7.00 News		8.00 George Clarke's Remarkable...		9.00 The Couple Next Door		10.00 Andrew: The Problem Prince	
105 CHANNEL 5	7.00 Motorway Cops: Catching Britain's...		8.00 The Motorway		9.00 Casualty 24/7: Every Second Counts		10.00 999: Critical Condition	
106 SKY SHOWCASE	7.00 Movie Megastars: Made in the 80s				9.00 Film: Beverly Hills Cop II			
ENTERTAINMENT								
115 BBC3	7.00 Top Gear		8.00 Race Across the World		9.00 The Rap Game UK		10.00 Grime Kids	
116 BBC4	7.00 Great British...	7.30 Winter Walks	8.00 Simon Schama's Power of Art		9.00 Art That Made Us		10.15 Israel and the Arabs...	
118 ITV2	7.00 Family Fortunes		8.00 Bob's Burgers		9.00 Family Guy			
136 MORE4	◂ 6.55 Escape to the Chateau		7.55 Grand Designs		9.00 Matt Baker: Travels with Mum & Dad		10.00 Britain's Wildest Weather 2020	
135 E4	7.00 Hollyoaks	7.30 Young Sheldon	8.00 Modern Family		9.00 Gogglebox		10.00 Made in Chelsea	
107 SKY WITNESS	7.00 Nothing to Declare		8.00 The Equalizer		9.00 The Good Doctor		10.00 Departure	
108 SKY ATLANTIC	◂ 6.50 Billions		7.55 Game of Thrones		9.00 The Gilded Age		10.10 Unwanted	
110 GOLD	7.10 Dad's Army		8.00 Dad's Army: The...	8.35 Dad's Army	9.20 Only Fools and Horses		10.00 Live at the Apollo	
111 DAVE	7.00 Richard Osman's House of Games			8.20 Would I Lie to You?	9.00 QI XL		10.00 QI	
119 ITV3	◂ 6.55 Heartbeat		8.00 Vera				10.00 Grantchester	
120 ITV4	7.00 Rugby Union: Premiership		8.00 MotoGP Highlights		9.00 Film: Alex Cross			
112 COMEDY CENTRAL	7.00 Friends		8.00 Most Ridiculous		9.00 Rhod Gilbert's Growing Pains		10.00 Lee Evans: XL Tour Live-Uncut	
139 SKY SCI-FI	7.00 Star Trek: Deep Space Nine		8.00 Star Trek: Enterprise		9.00 Film: Martian Land			
113 SKY MAX	7.00 Stargate SG-1		8.00 The Ultimate Action Movies		9.00 The Lazarus Project		10.00 A League of Their Own	
109 ALIBI	7.00 Elementary		8.00 Death in Paradise		9.00 Father Brown			
130 SKY ARTS	7.00 Alfred Hitchcock Presents		8.00 Andrea Bocelli: The Journey				10.00 Wonder Boy	
132 W	7.00 DIY SOS: The Big Build		8.00 Emergency: First Time Medics		9.00 24 Hours in A&E			
DOCUMENTARY								
125 DISCOVERY	7.00 Wheeler Dealers		8.00 Railroad Alaska		9.00 Wheeler Dealers		10.00 Shorty's Dream Shop	
162 ANIMAL PLANET	7.00 Life at Vet University		8.00 Great White Appetite		9.00 Deadliest Sharks		10.00 Alaskan Bush People	
129 NAT GEO	7.00 Air Crash Investigation		8.00 Hitler's Last Stand		9.00 To Catch a Smuggler		10.00 Ice Road Rescue	
123 SKY HISTORY	7.00 Forged in Fire		8.00 American Pickers		9.00 Evil Genius with Russell Kane		10.00 Scary Tales of New York	
155 YESTERDAY	7.00 Great Continental Railway Journeys		8.00 Abandoned Engineering		9.00 Bangers & Cash		10.00 Bangers & Cash: Restoring Classics	
121 SKY DOCS	◂ 6.55 Edge of the Earth		8.00 Kingdom of Dreams		9.00 David Fuller: Monster in the Morgue			
FILMS - Sky Cinema								
301 PREMIERE	◂ 6.00 Love Again		8.00 Violent Night				10.00 She Came to Me	
310 HITS	◂ 5.45 Need for Speed		8.00 Bullet Train				10.10 Child 44	
304 80S ICONS	◂ 6.10 Teen Wolf		8.00 Stand by Me		9.40 Kramer vs Kramer			
305 ANIMATION	◂ 5.45 The Lego Movie	7.40 Open Season			9.20 Son of Bigfoot			
306 FAMILY	◂ 5.50 Ghostbusters II		8.00 Nanny McPhee		9.45 Tarzan			
307 ACTION	◂ 5.50 The Expendables 3		8.00 Hero		9.45 Power Rangers			
308 COMEDY	◂ 6.15 Dad's Army		8.00 That Awkward Moment		9.40 Beavis and Butt-head Do America			
309 THRILLER	◂ 5.55 Three Days of the Condor		8.00 Prisoners				10.35 Talented...	
303 CHRISTMAS	◂ 5.40 The Holiday		8.00 Elf		9.40 Fred Claus			
311 SCI-FI	◂ 6.10 Unwelcome		8.00 Mary Shelley's Frankenstein				10.15 Smile	
302 BEST OF 2023	◂ 6.25 Knock at the Cabin			8.10 Cocaine Bear			10.00 God Is a Bullet	
313 FILM4	◂ 6.15 Independence Day				9.00 Angel Has Fallen			
SPORT								
401 MAIN EVENT	◂ 6.30 MNF – Live: Fulham v Wolverhampton Wanderers (Kick-off 8.00)							
402 PREMIER LEAGUE	◂ 6.30 MNF – Live: Fulham v Wolverhampton Wanderers (Kick-off 8.00)							
403 FOOTBALL	◂ 6.30 Bundesliga...	7.30 EFL Highlights	8.00 Scottish...	8.30 EFL Goals	9.00 WSL	9.30 EFL Highlights		
404 CRICKET	7.00 Cricket World Cup							
410 TNT SPORTS 1	◂ 5.30 Serie A – Live: Hellas Verona v Lecce (Kick-off 5.30); Bologna v Torino (Kick-off 7.45)					9.45 Goals Reload	10.15 Premier League Stories	
411 TNT SPORTS 2	7.00 Vanarama...	7.30 UEFA Magazine	8.00 Ligue 1 Highlights		9.00 Fishing: On the Bank		10.00 The Rugby Review	

◂ Denotes programmes starting before 7.00pm † Regions vary

MONDAY

SUBSCRIPTION OFFER: 6 ISSUES FOR £1*
Simply visit: www.tvandsatsubs.com/XD79
*Terms & conditions: magazinesdirect.com/terms.

Monday

BBC1

101 101 | 101 101 | 1 101 | 101 101/106

6.00 AM **Breakfast** (S)
9.15 **Morning Live** New edition (S)
10.00 **Defenders: Busting the Bad Guys** New edition (S)
10.45 **Claimed and Shamed** (S)(R)(AD)
11.15 **Homes Under the Hammer** (S)(R)
12.15 PM **Bargain Hunt** New edition (S)
1.00 **BBC News** (S)
1.30 **Local News** (S)
1.45 **Doctors** (S)(AD)
2.15 **The Bidding Room** (S)(R)
3.00 **Escape to the Country** New edition The Peak District. (S)
3.45 **Antiques Road Trip** New edition Bargain-hunting in Scotland. (S)
4.30 NEW SERIES **Make It at Market** 1/15. Aspiring makers try to turn their hobbies into businesses. (S)
5.15 **Pointless** Quiz show. (S)(R)
6.00 **BBC News** (S)
6.30 **Local News** (S)

8.00 MasterChef: The Professionals

7.00 **The One Show** Alex Jones and Roman Kemp present the topical show. (S)
7.30 **EastEnders** Suki's plan to leave is threatened by Priya, while Stacey takes a big risk. (S)(AD)

8.00 **MasterChef: The Professionals** New edition 16/21. The final eight chefs must create a dish showcasing the flavours of salt and pepper to win a place in the next stage. (S)(AD)
■ Continues tomorrow

9.00 **Boat Story** New episode 4/6. It's a race against the clock for Janet and Samuel trying to complete a task under The Tailor's watchful eye – they'll need to think fast to stay alive. (S1) (S)(AD)
■ Entire series on BBC iPlayer

10.00 **BBC News** (S)
10.30 **Local News** (S)
10.40 **Have I Got a Bit More News for You** Professor Hannah Fry hosts, with guest panellists Stephen Mangan and Zing Tsjeng. (S)(R)

11.25 NEW TO BBC1 **Such Brave Girls** 1/6. Comedy starring Kat Sadler. Deb invites her new boyfriend home to meet her adult daughters. *Previously on BBC3*. (S) **11.50** New episode 2/6. Josie tries to impress a girl at a bar. (S1) (S)
12.15 AM **Grime Kids** 3/5. Junior worries that his dad is hiding a secret from him. (S1) (S)(R)
1.05 **Celebrity Mastermind** (S)(R)
1.35 **Weather for the Week Ahead** (S)
1.40 **to 6.00** AM **BBC News** (S)

BBC2

102 102/115 802 | 102 102 | 2 102 | 102 102/106

6.15 AM **Villages by the Sea** (S)(R)
7.15 **Antiques Road Trip** (S)(R)
8.00 **Sign Zone: This Farming Life** (R)
9.00 **Nicky Campbell** (S)
10.00 **BBC News** (S)
12.15 PM **Politics Live** (S)
1.00 LIVE **Snooker: UK Championship** The afternoon session on day three from York Barbican, featuring two matches in the last 32, played over the best of 11 frames (S)
5.15 **Flog It!** Paul Martin tells the story of the Wagoners and their role in World War One. (S)(R)
6.00 **Richard Osman's House of Games** New edition Sara Davies, Lutalo Muhammad, Alison Spittle and Clive Anderson take part. (S)
6.30 **Strictly: It Takes Two** New edition Fleur East chats to the latest couple to leave the contest. (S)

7.00 Between the Covers

7.00 **Between the Covers** New edition 4/6. Sara Cox is joined by Ahir Shah, Ed Byrne, Andi Osho and Suzi Ruffell. (S)
7.30 **Mastermind** New edition Specialist subjects include the Easter Rising. (S)

8.00 **Only Connect** New edition The Isotopes take on the Gardners. (S)
8.30 **University Challenge** New edition Hertford College, Oxford, take on University College London in round two. (S)

9.00 NEW SERIES **Julius Caesar: The Making of a Dictator** 1/3. The rise to power of the Roman emperor, beginning as he entered into dangerous alliances in his bid to become consul of Rome. *See feature, page 20.* (S)
■ Entire series on BBC iPlayer

10.00 **Upstart Crow** 6/6. Will finally manages to finish his teen romance *Romeo and Juliet*. (S2) (S)(R)(AD)
10.30 **Newsnight** (S)

11.10 **Weather** (S)
11.15 **Snooker: UK Championship** Action from today's last-32 matches at York Barbican. (S)
12.05 AM **Snooker: UK Championship Extra** Extended highlights from one of today's matches. (S)
2.05 **Sign Zone: Countryfile** (S)(R)
3.05 **Sign Zone: Money for Nothing** Restoring a monk's bench. (S)(R)
3.50 **Sign Zone: MasterChef: The Professionals** (S)(R)(AD)
4.50 **to 6.30** AM **Previews** (S)

ITV1

103 103/176 803 | 103/113 | 3 103 | 103 111

6.00 AM **Good Morning Britain** (S)
9.00 **Lorraine** (S)
10.00 **This Morning** (S)
12.30 PM **Loose Women** (S)
1.30 **ITV News** (S)
1.55 **Local News** (S)
2.00 **Dickinson's Real Deal** New edition David Dickinson and his team assess items brought in by members of the public, who either take the cash for their antiques or gamble at auction. (S)(AD)
3.00 **Lingo** Word-based quiz show presented by Adil Ray. (S)(R)
4.00 **Deal or No Deal** New edition Stephen Mulhern hosts as contestants take on The Banker. (S)
5.00 **The Chase** New edition Quiz show hosted by Bradley Walsh. (S)
6.00 **Local News** (S)
6.30 **ITV News** (S)

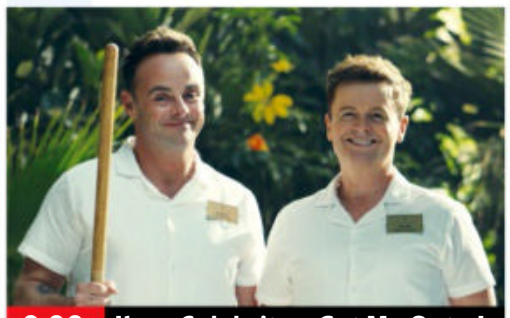

9.00 I'm a Celebrity... Get Me Out...!

7.30 **Emmerdale** David's birthday goes awry, Charity tries to help Mack, while Suni is shocked that Amit wants to go. (S)(AD)

8.00 **Coronation Street** Ed frets about his cash shortage when his father Sarge pays a visit, Chesney criticises Gemma's failure to spot Joseph's illness, and Liam's careless talk spells trouble for Dylan. (S)(AD)

9.00 **I'm a Celebrity... Get Me Out of Here!** New edition Ant and Dec present further coverage of the Australian challenges, with highlights from the past 24 hours assessed. (S)
■ Continues tomorrow

10.15 **ITV News** (S)
10.50 **Local News** (S)

11.05 **Grand Slammers: Inside HMP the Mount** 1/2. England Rugby World Cup winners, including captain Martin Johnson, train a team of prison inmates. (S)(R)(AD)
12.25 AM **Wrestling: AEW Dynamite** Hard-hitting wrestling action. (S)(R)
2.05 **The Chase** (S)(R)
2.55 **Deal or No Deal** (S)(SL)(R)
3.45 **Unwind with ITV** (S)
5.05 **to 6.00** AM **Dickinson's Real Deal** (S)(SL)(R)(AD)

+1 hour 203 | 303 | 35 | 112

CHANNEL 4

104 104/108 804 | 104/108 | 4 104 | 104/106

6.05 AM **Countdown** (S)(R)
6.45 **3rd Rock from the Sun** (S)(R)(AD)
7.35 **Everybody Loves Raymond** (S)(R)
8.25 **Frasier** 18-20/24. (S5) (S)(R)(AD)
9.55 **Find It, Fix It, Flog It** (S)(R)
10.55 **The Great House Giveaway** (S)(R)
11.55 **News** (S)
12.00 NOON **Steph's Packed Lunch** New edition Magazine. (S)
2.10 PM **Countdown** New edition (S)
3.00 **A Place in the Sun** A search for a holiday home in Greece. (S)(R) **4.00** New edition A couple approaching retirement look for a new home in Spain. (S)
5.00 **Kirstie's Handmade Christmas** A gingerbread hug mug. (S)(R)(AD)
6.00 **Four in a Bed** (S)(R)
6.30 **The Simpsons** *Frinkcoin:* Homer and Marge compete to be the subject of an essay by Lisa. (S)(AD)

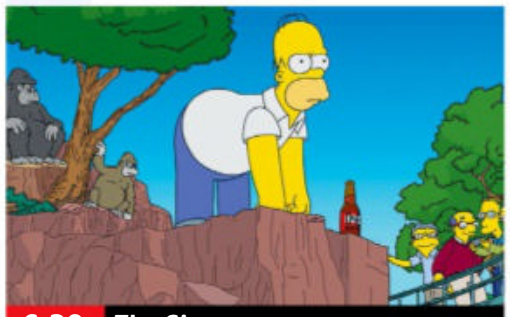

6.30 The Simpsons

7.00 **News** (S)
7.55 **The Political Slot** Steve Reed MP delivers the Labour Party's view on how sewage pollution is damaging Britain's waterways. (S)

8.00 **George Clarke's Remarkable Renovations** 1/5. George follows a pig farmer and his wife as they restore a Grade II listed pub, butcher's shop, bakery and a slaughterhouse in the Suffolk town of Framlingham. (S)(R)

9.00 NEW SERIES **The Couple Next Door** 1/6. Drama with Sam Heughan and Eleanor Tomlinson. A couple are drawn into a strange world by their new neighbours. *See feature, page 11*. (S1) (S)(AD)
■ Continues tomorrow

10.00 **Andrew: The Problem Prince** 1/2. The inside story of Prince Andrew's 2019 *Newsnight* interview with Emily Maitlis and the subsequent chain of events that led to a royal disaster. (S)(R)

11.05 **Andrew: The Problem Prince** 2/2. Conclusion. (S)(R)(AD)
12.05 AM NEW SERIES **Walter Presents: Off Season** 1/6. French serial killer thriller. Subtitled. (S1) (S)
1.10 **24 Hours in A&E** (S)(R)(AD)
2.05 **Ramsay's 24 Hours to Hell and Back** From LA. (S)(SL)(R)(AD)
2.55 **Couples Come Dine with Me** (R)
3.50 **Grand Designs** (S)(R)(AD)
4.45 **Kirstie's Handmade Christmas** (R)
5.35 **to 6.05** AM **Strangers on a Plane**

+1 hour 204/208 | 304 | 15 | 121

(S) Subtitles (SL) Signing (R) Repeat (AD) Audio Description

CHANNEL 5

105 105 805 | 105 | 5 105 | 105 105

5.40 AM **Milkshake!**
9.15 **Jeremy Vine** (S)
11.15 **Storm Huntley** (S)
12.30 PM **Alexis Conran** (S)
1.25 **News** (S)
1.30 FILM PREMIERE **Wrapped Up at Christmas** Festive romantic drama starring Ferelith Young and Harmon Walsh. (S) (2023, PG, 100min) ★★
3.10 FILM **Christmas on 5th Avenue** Festive drama starring Kathryn Davis and Olivier Renaud. (S) (2021, PG, 110min) ★★
5.00 **News** (S)
6.00 **Dogs Behaving (Very) Badly** Graeme Hall meets a woman whose two Labradors pull her along at break-neck speed when out walking. (S)(R)
6.55 **News** (S)

9.00 Casualty 24/7

7.00 **Motorway Cops: Catching Britain's Speeders** PCs Matt Turner and Ian Cosgrove attend a collision in which an 11-year-old child has been hit by a van. (S)(R)
7.55 **News** (S)
8.00 **The Motorway** Series finale 10/10. Extreme snow and wind hits the West Midlands and causes chaos on the M6 for patrollers on night shift, with a pick-up truck flipping upside down. (S)
9.00 **Casualty 24/7: Every Second Counts** New edition A 62-year-old man is brought in after being knocked off his motorbike on his way to work and is taken straight into resus. (S)(AD)
10.00 **999: Critical Condition** 5/8. Motorcyclist Danny is rushed into the emergency department following a road traffic accident, with trauma team leader Diane Adamson concerned about his low blood pressure. (S)(R)
11.05 **Police: Suspect No 1** (S)(R)
12.05 AM **Motorway Cops: Catching Britain's Speeders** (S)(R)
1.00 LIVE **NFL: Monday Night Football** Minnesota Vikings v Chicago Bears: From US Bank Stadium. Kick-off is at 1.15. (S)
4.30 **Nick's Quest** (S)(SL)(R)
4.55 **Entertainment News** (S)
5.05 **House Doctor** (S)(SL)(R)
5.30 **to 5.40** AM **Entertainment News** (S)

+1 hour 205 | 305 | 38 | 128

SKY SHOWCASE

106 106 806 | 109 | 340 355

6.00 AM **The Early Rundown**
7.00 **Kay Burley**
8.00 **Stop, Search, Seize** (S)(R)(AD)
9.00 **Nothing to Declare** (S)(R)(AD)
10.00 **River Hunters** (R)
11.00 **Becoming Orangutan** (S)(R)
12.00 NOON **Supergirl** (S1) (S)(R)
1.00 PM **MacGyver** (S3) (S)(R)
3.00 **Hawaii Five-0** 5/24. (S1) (S)(R)
4.00 **S.W.A.T.** 5/18. (S4) (S)(R)(AD)
5.00 **The Simpsons** *Homer the Smithers:* Homer becomes Mr Burns' assistant. (S)(R) **5.30** *A Fish Called Selma:* A washed-up Hollywood actor starts dating Selma. (S)(R)
6.00 **The Fresh Prince of Bel Air** 9/25. Will's new girlfriend embarrasses him. (S)(R) **6.30** 10/25. Will fancies himself as a journalist. (S5) (S)(R)

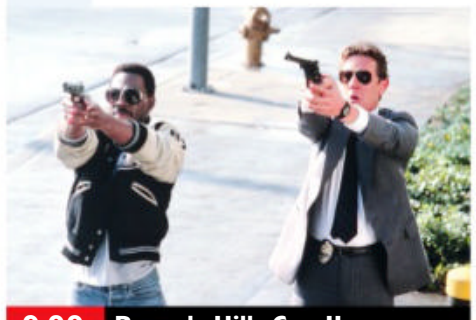

9.00 Beverly Hills Cop II

7.00 **Movie Megastars: Made in the 80s** A look at the biggest film stars of the decade, including Tom Cruise, Arnold Schwarzenegger, Julia Roberts and Nicole Kidman with contributions by Peter Andre and Sinitta. (S)(R)
9.00 FILM **Beverly Hills Cop II** Action comedy sequel starring Eddie Murphy. Detective Axel Foley is on the trail of a gang led by a six-foot blonde. With Judge Reinhold, Brigitte Nielsen and Jürgen Prochnow. (S) (1987, 15, 99min) ★★★
SEX ●●● VIOLENCE ●●● LANGUAGE ●●●
11.00 **A League of Their Own** With Daniel Sturridge and Big Zuu. (R)
12.00 M'T **Sex and the City** 7/18. Carrie starts calling on Big more frequently. (S)(R) **12.30** AM 8/18. Samantha dates a millionaire. (S2) (S)(R)
1.00 **Road Wars** Double bill. (S)(R)
3.00 **Hawaii Five-0** 5/24. (S1) (S)(R)
4.00 **S.W.A.T.** 5/18. (S4) (S)(R)(AD)
5.00 **to 6.00** AM **The Early Rundown**

+1 hour 206

LOCAL VARIATIONS

BBC1

SCOTLAND
Sky **964**, Virgin **862**, Freesat **964**
10.40pm The Firm (S)(R)(AD) **11.40** Sportscene: SWPL Highlights (S)(R) **12.25am** Have I Got a Bit More News for You (S)(R) **1.10** Such Brave Girls (S)(R)(AD) **2.00** Grime Kids (S)(R) **2.50** Weather for the Week Ahead (S) **2.55-6.00am** BBC News (S)

N. IRELAND
Sky **966**, Virgin **863**, Freesat **966**
7.00pm Hope Street New episode (S) **7.45-8.00** Suzie Lee: Home Cook Hero New edition (S) **10.40** The Blame Game (S)(R) **11.10** Have I Got a Bit More News for You (S)(R) **11.55** Such Brave Girls (S)(R)(AD) **12.50-1.40am** Grime Kids (S)(R)

WALES
Sky **965**, Virgin **864**, Freesat **965**
12.20am Grime Kids (S)(R) **1.10-1.40am** Celebrity Mastermind (S)(R)

BBC2

N. IRELAND
Sky **969**, Freesat **969**
10.00-10.30pm Éadaí SOS (S)(R)

WALES
Sky **968**, Freesat **968**
No variations

ITV1

As main ITV1 except:
WALES
11.05pm Sharp End (S) **12.00m't-12.25am** Face to Face (S)(R)

S4C

Sky **134**, Virgin **164**, Freesat **120**
6.00am Cyw **10.00** Y Ffair Aeaf New edition **12.00noon** Newyddion S4C **12.05pm** Y Ffair Aeaf New edition **2.00** Newyddion S4C **2.05** Y Ffair Aeaf New edition **4.00** Awr Fawr **5.00** Stwnsh **6.00** Welsh Whisperer – Ni'n Teithio Nawr! (AD) **6.30** Rownd a Rownd (AD) **6.57** Newyddion S4C **7.00** Heno New edition **7.30** Newyddion S4C a'r Tywydd **8.00** Sgwrs Dan y Lloer New edition **8.25** Cais Quinnell New edition **8.55** Newyddion S4C a'r Tywydd **9.00** Y Ffair Aeaf New edition **10.00** Gwesty Aduniad **11.00-11.35pm** Pobol y Rhondda

TV&Satellite week
New issue on sale tomorrow

BBC3

115/117/121 | 107/157 | 23 107 | 179 | 107

BBC3 programmes start at 7.00pm

7.00 PM **Top Gear** With Will Smith and Margot Robbie.
7.55 **The Catch Up**
8.00 **Race Across the World** 1/9. Five teams race 16,000km across Canada.
9.00 **The Rap Game UK** New edition 4/6. The artists are surprised by a challenge that tests their versatility.
10.00 **Grime Kids** New episode 3/5. The boys support Junior at his mum's memorial service, and Junior worries his dad is hiding a secret. (S1) ■ Entire series on BBC iPlayer
10.50 **People Just Do Nothing** 3/4. Grindah has a surprise for the winner of Kurupt FM's weekly competition. **11.20** 4/4. The crew want to create a website for the radio station. (S1)
11.50 **RuPaul's Drag Race UK**
12.55 AM **The After Shave with Danny Beard**
1.25 **The Rap Game UK**
2.20 **Grime Kids** As 10.00pm.
3.10 **Funboys** Short comedy.
3.25 **to 3.55** AM **People Just Do Nothing**

BBC4

116 116 | 107/108 | 9/24 106 | 108

BBC4 programmes start at 7.00pm

7.00 PM **Great British Railway Journeys** Michael Portillo heads to Lossiemouth.
7.30 **Winter Walks** Alastair Campbell visits Ribblesdale in the Yorkshire Dales.
8.00 **Simon Schama's Power of Art** 8/8. A series of Mark Rothko paintings.
9.00 **Art That Made Us** 6/8. The decisive shift of power from countryside to the city during the 19th century.
10.00 **Eyewitness to History: Norma Percy** New edition Film-maker Norma Percy looks back on her 2005 series *Elusive Peace*.
10.15 **Israel and the Arabs: Elusive Peace** 1/3. The Israeli-Palestinian conflict. **11.15** 2/3. Israeli troops cut off Arafat's compound. **12.15** AM 3/3. A look at how President Bush became involved in the peace process.
1.15 AM **Great British Railway Journeys** As 7.00pm.
1.45 **Winter Walks**
2.15 **to 3.15** AM **Art That Made Us**

MORE4

136/137 831 | 147 | 18 | 124

8.55 AM **Kirstie's House of Craft** With Sharron Davies.
9.15 **A Place in the Sun**
10.05 **A New Life in the Sun: Where Are They Now?**
11.05 **Find It, Fix It, Flog It**
1.10 PM **Car S.O.S**
2.10 **Kirstie and Phil's Love It or List It** A bungalow in Larne in Northern Ireland.
3.10 **Four in a Bed**
5.50 **The Yorkshire Dales and the Lakes** Cameras follow people who live and work in the national parks.
6.55 **Escape to the Chateau** A British family move to a French chateau.
7.55 **Grand Designs** Following the building of a super-modern underground home on a hill outside Canterbury.
9.00 **Matt Baker: Travels with Mum & Dad** New edition The Bakers explore Northumberland's Ford and Etal estates, where they help maintain one of the country's few working watermills.
10.00 **Britain's Wildest Weather 2020** Footage of the year's most extreme weather conditions in the UK.
11.05 **24 Hours in A&E**
12.10 AM **Matt Baker: Travels with Mum & Dad**
1.15 **999: On the Front Line**
2.20 **24 Hours in A&E**
3.25 **to 3.55** AM **Food Unwrapped**

+1 hour 236/237 | 347 | 125

E4

135/136 830 | 106 | 13 | 122

6.00 AM **Hollyoaks**
7.00 **How I Met Your Mother**
8.00 **Melissa & Joey**
9.00 **Brooklyn Nine-Nine**
10.00 **The Big Bang Theory**
11.00 **The Goldbergs**
12.00 NOON **The Big Bang Theory** (S5&1)
2.00 PM **The Goldbergs**
3.00 **Modern Family**
4.00 **Brooklyn Nine-Nine**
5.00 **The Big Bang Theory**
7.00 **Hollyoaks** Sienna's luck might have changed.
7.30 **Young Sheldon** 15/18. Mary and Meemaw take Brenda on a night out (S4)
8.00 **Modern Family** 13/22. Gloria tricks Phil and Joe into participating in the local mall's new ad campaign. **8.30** 14/22. Phil thinks he has found Pepper his dream home. (S10)
9.00 **Gogglebox** Opinions on *The Traitors, You Won't Believe This* and *Mammals*.
10.00 **Made in Chelsea** New edition Sam organises a dinner to say sorry to everyone who he has offended or hurt recently.
11.05 **Gogglebox**
12.15 AM **First Dates**
1.20 **Married at First Sight Australia** Reality series.
2.40 **Below Deck Sailing Yacht**
3.30 **Made in Chelsea**
4.15 **How I Met Your Mother**
4.45 **to 6.00** AM **Black-ish**

+1 hour 235/236 | 306 | 30 | 123

Monday primetime

MONDAY Entertainment

Monday

Sky Witness

107 107 807 | 110 | 341 356

6.00 AM **UK Border Force**
7.00 **Border Patrol**
9.00 **Send in the Dogs**
10.00 **Motorway Patrol**
11.00 **The Equalizer** (S2)
12.00 NOON **The Rookie** (S1)
1.00 PM **FBI** 6/15. The team attempt to infiltrate a drug trafficking gang. (S3)
2.00 **FBI: Most Wanted** 6/14. A cult leader orders the murder of his own family. (S1)
3.00 **Caught Red Handed**
4.30 **Nothing to Declare**

9.00 The Good Doctor

7 PM

7.00 **Nothing to Declare** Double bill of the documentary following the work of customs officers in Australia.

8 PM

8.00 **The Equalizer** *Exposed:* 18/18. McCall grows increasingly obsessed with taking down Mason Quinn. (S2)

9 PM

9.00 **The Good Doctor** *Hot and Bothered:* 6/22. The doctors struggle with surgeries in the midst of a heatwave. (S6)

10 PM

10.00 **Departure** *Witness:* 6/6. Kendra is still feeling unsettled, and sets out to find a missing piece of the puzzle. (S2)
11.00 **The Rookie** 4/14. (S3)
12.00 M'T **Private Eyes** 5/12. (S4)
1.00 AM **Transplant** 7/13. (S1)
2.00 **Air Ambulance ER**
3.00 **Chicago Med** 9/22. (S7)
4.00 **Send in the Dogs**
5.00 **to 6.00** AM **UK Border Force**

+1 hour 207 310

Sky Atlantic

108/109 108/109 808 | 342 357

6.00 AM **Urban Secrets**
7.55 **True Blood** 9&10/12. (S3)
10.05 **Billions** 6&7/12. (S1)
12.20 PM **Game of Thrones** (S1)
1.25 **Tin Star** 3&4/10. (S1)
3.35 **True Blood** 11/12. Eric comes up with a plan to capture Russell. **4.40** 12/12. Eric puts his plan to kill Russell into effect. (S3)
5.45 **Billions** 8/12. A secret from Axe's past surfaces. **6.50** 9/12. A mysterious disappearance sends both Axe and Chuck spinning. (S1)

9.00 The Gilded Age

7.55 **Game of Thrones** *A Golden Crown:* 6/10. Ned hears rumours that associates of the Lannisters have begun stirring up trouble. (S1)

9.00 **The Gilded Age** New episode 5/9. Drama following the fortunes of a young woman in 1880s New York, starring Louisa Jacobson. (S2)

10.10 **Unwanted** 7/8. The news of the hijacking goes public, meaning there will be no compromise. (S1)
11.15 **Unwanted** 8/8. Tareq makes an announcement to the ship telling his true story. Partly subtitled. (S1)
12.20 AM **Billions** (S6&7)
2.35 **Game of Thrones** As 7.55pm.
3.35 **In Treatment** 18/28. (S3)
4.05 **to 6.00** AM **Urban Secrets**

+1 hour 208/209

Sky Max

113/114 113/114 | 111 | 346 361

6.00 AM **NCIS: Los Angeles** (S11)
7.00 **DC's Legends of Tomorrow**
8.00 **Supergirl** 18/20. (S1)
9.00 **Stargate SG-1** 9/22. (S5)
11.00 **NCIS: Los Angeles** (S11)
12.00 NOON **Supergirl** 18/20. (S1)
1.00 PM **MacGyver** (S3)
3.00 **Hawaii Five-0** 5/24. (S1)
4.00 **S.W.A.T.** 5/18. (S4)
5.00 **DC's Legends of Tomorrow** 7/16. Rip throws the entire team into danger. (S1)
6.00 **Stargate SG-1** 11/22. Carter goes missing. (S5)

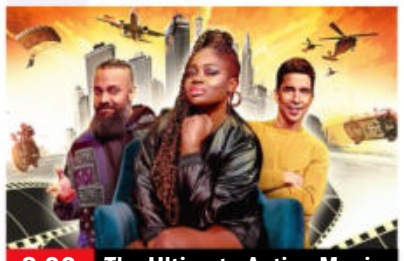
8.00 The Ultimate Action Movies

7.00 **Stargate SG-1** *Wormhole X-Treme:* 12/22. O'Neill becomes technical adviser on a television series. (S5)

8.00 **The Ultimate Action Movies** Clara Amfo, Russell Kane and Guz Khan discuss essential action movie elements.

9.00 **The Lazarus Project** 2/8. The team try to track down the time machine that was used to send Janet back to 2012. (S2)

10.00 **A League of Their Own** Daniel Sturridge and Big Zuu join host Romesh Ranganathan and the regular panellists.
11.00 **There's Something About Movies** With Tim Roth, Rose Matafeo and Rob Beckett.
12.00 M'T **The Force: Manchester** A property believed to house a cannabis factory is raided.
1.00 AM **Road Wars**
3.00 **Hawaii Five-0** 5/24. (S1)
4.00 **S.W.A.T.** 5/18. (S4)
5.00 **to 6.00** AM **Highway Patrol**

ITV2

118 118 816 | 115 | 6 | 113

6.00 AM **CITV**
9.00 **Totally Bonkers Guinness World Records**
10.00 **Secret Crush**
11.00 **Dress to Impress**
12.00 NOON **I'm a Celebrity... Get Me Out of Here!**
1.00 PM **Family Fortunes**
2.00 **Secret Crush**
3.05 **One Tree Hill** (S3)
5.00 **I'm a Celebrity... Get Me Out of Here!** Reality show.
6.00 **Celebrity Catchphrase** With Steve Pemberton, Nina Wadia and Danny John-Jules.

5.00 I'm a Celebrity...

7.00 **Family Fortunes** The Burgess family from South Shields take on the Kharod family from London in the game show.

8.00 **Bob's Burgers** 7/22. Linda and Tina try to help Louise build a bed loft. **8.30** 8/22. Louise and bob cook dinner. (S12)

9.00 **Family Guy** New episode 18/20. Peter gets a job as a night watchman. (S21) **9.30** 12/19. Peter forms a detective agency.

10.00 **Family Guy** 4/19. Peter and Lois open a store. **10.30** 5/19. Brian starts a new career. (S13)
11.00 **Family Guy** 6/9. (S13)
11.30 **American Dad!** (S14&13)
12.30 AM **Plebs** 3&4/6. (S1)
1.30 **The Stand Up Sketch Show**
2.30 **Unwind with ITV**
3.00 **Teleshopping**
5.00 **Unwind with ITV**
5.15 **to 6.00** AM **Totally Bonkers Guinness World Records**

+1 hour 218 315 29 114

ITV3

119 119 817 | 117 | 10 | 115

6.00 AM **Classic Emmerdale**
6.35 **Classic Coronation Street**
8.10 **Never the Twain**
9.15 **Wild at Heart**
11.25 **Heartbeat** Double bill.
1.40 PM **Classic Emmerdale**
2.40 **Classic Coronation Street**
3.45 **Midsomer Murders** *Bad Tidings:* A local woman is found murdered following a row with her husband at a Spanish-themed evening.
5.50 **Heartbeat** *Fair Game:* Greengrass takes up an illegal new hobby – cockfighting.

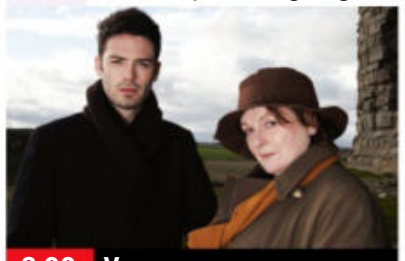
8.00 Vera

6.55 **Heartbeat** *Red Herring:* A Russian sailor claims political asylum when his ship docks in Whitby.

8.00 **Vera** *Hidden Depths:* The detectives investigate two murders in which the victims have been placed in water and surrounded by flowers, and believe the culprit may be linked to a group of birdwatchers.

10.00 **Grantchester** 1/6. DC Phil Wilkinson arrests Sidney on a charge of sexual assault made by Harding Redmond. (S2)
11.05 **Grantchester** 2/6. Geordie calls on Sidney for help as he investigates the suicide of a lecturer, who was found dead after falling from the spire of King's College Chapel. (S2)
12.05 AM **Wild at Heart** (S5)
2.10 **to 2.30** AM **Unwind with ITV**

+1 hour 219 317 59 116

BBC Scotland

SCOT 115 108 9 106 106
REST OF UK 187 162 110

12.00 NOON **This Is BBC Scotland**
2.00 PM **Sign Zone: Landward**
2.30 **Sign Zone: This Farming Life**
3.30 **Sign Zone: Loggerheads**
4.00 **Sign Zone: Beechgrove Garden in Winter**
4.30 **This Is BBC Scotland**
7.00 **Sportscene: SWPL Highlights** Recent action.
7.45 **Sportscene Goals+**
8.00 **Who Owns Scotland?** 2/2. Martin Geissler investigates who owns the nation's rural land.
9.00 **The Nine**
10.00 **River City** New episode Scarlett's life hangs in the balance after the hit.
10.30 **The Scotts** 2/6. Vonny attempts to impress a VIP at her soiree. (S3)
11.00 **Burnistoun** 6/6. There is a distinct lack of females when the pub holds a ladies' night. (S1)
11.30 PM **to 12.00** M'T **Scary Adult Things**

Sky Comedy

114/115 | 112 | 347 362

8.00 AM **Fresh Prince of Bel Air** 6&7/25. (S5)
9.00 **The Conners** (S3)
10.00 **Fresh Prince of Bel Air**
10.30 **Enlightened** (S2)
11.40 **Entourage** (S2)
12.50 PM **How to Make It in America** 7&8/8. (S1)
2.10 **House of Lies** (S1)
3.20 **Entourage** (S2)
4.30 **Fresh Prince of Bel Air**
5.00 **The Conners** (S3)
6.00 **Fresh Prince of Bel Air**
7.00 **Will & Grace** (S11)
8.00 **The Office (US)** 23/24. Dwight and Jim argue. **8.30** 24/24. Andy poses as a janitor. (S8)
9.00 **Veep** 9&10/10. (S2)
10.15 **John Early: Now More Than Ever** Stand-up.
11.30 **Romantic Getaway**
12.30 AM **Sex and the City**
1.40 **Intelligence: A Special Agent Special**
2.40 **House of Lies** (S1)
3.15 **Fresh Prince of Bel Air**
3.45 **to 5.00** AM **How to Make It in America**

Sky Arts

130/131 140 123 36 147 365

6.00 AM **Arts Uncovered**
6.15 **Bolshoi Ballet: Coppelia**
8.00 **Joy of Painting**
9.00 **Tales of the Unexpected**
10.00 **Hitchcock Presents**
11.00 **Discovering: Christian Bale**
12.00 NOON **Joy of Painting**
1.00 PM **Tales of the Unexpected**
2.00 **Rankin's 2020**
3.00 **Portrait Artist of the Year 2023**
4.00 **Discovering: Brad Pitt**
5.00 **Joy of Painting**
6.00 **Tales of the Unexpected**
7.00 **Hitchcock Presents**
8.00 **Andrea Bocelli: The Journey**
10.00 NEW **Wonder Boy** A Bristol Old Vic production of Ross Willis's play.
11.50 **Hopper: An American Love Story** Documentary.
1.00 AM **Johnny Cash: The Man in Black in Britain**
2.00 NEW **Faust**
5.00 **to 6.00** AM **Cheltenham Literature Festival**

Sky Mix

151 | 135 | 11 | 144

7.00 AM **Border Security...**
8.00 **Nothing to Declare**
9.00 **Motorway Patrol**
10.00 **UK Border Force**
11.00 **Highway Patrol**
12.00 NOON **Motorway Patrol**
1.00 PM **Border Patrol**
2.00 **Border Security: America's Front Line**
3.00 **Nothing to Declare**
4.00 **Stargate Atlantis** (S2)
5.00 **Stargate SG-1** (S4)
6.00 **Star Trek: Enterprise**
7.00 **Star Trek: Voyager** (S3)
8.00 **NCIS: Los Angeles** (S13)
9.00 **Rob & Romesh vs Anthony Joshua**
10.00 **Micky Flanagan: Peeping Behind the Curtain** Documentary.
11.20 **Britain's Most Evil Killers**
12.15 AM **World's Most Evil Killers** Karol Kot.
1.10 AM **The Force**
2.05 **Road Wars**
3.00 **Highway Patrol**
4.00 **Motorway Patrol**
5.00 **to 6.00** AM **Highway Cops**

ITV Be

131/132 | 119 | 28 | 119

7.00 AM **The Real Housewives of Cheshire**
8.00 **Project Bakeover**
9.00 **LittleBe**
12.00 NOON **Sugar Showdown**
12.25 PM **Real Housewives of Beverly Hills**
1.20 **The Only Way Is Essex**
2.05 **Great Chocolate Showdown**
3.05 **Million Dollar Listing: NYC** Property series.
4.05 **The Real Housewives of New Jersey**
5.00 **The Real Housewives of Salt Lake City** New edition Reality show.
6.00 **Masters of Flip**
7.00 **Project Bakeover**
8.00 **James Martin's Spanish Adventure**
9.00 **Botched**
10.00 **Love Island: Australia** New edition Reality show.
11.15 **The Cabins**
12.10 AM **The Only Way Is Essex** Reality series.
12.55 **to 1.00** AM **Unwind**

+1 hour 319 58

GREAT! tv

157 | 170 | 50 | 142

8.00 AM **Diagnosis Murder**
9.00 **Sue Thomas: F.B.Eye**
11.00 **Castle** 5&6/24. (S1)
1.00 PM **Sue Thomas: F.B.Eye** 16&17/19. (S1)
3.00 **Diagnosis Murder**
5.00 **Murder, She Wrote**
7.00 **M*A*S*H** 4-7/25. (S8)
9.00 **Randall and Hopkirk (Deceased)** *The House on Haunted Hill:* 9/26. A haunted house holds a secret. (S1)
10.00 **The Persuaders!** *Angie, Angie* 10/24. Danny meets an old friend. (S1)
11.00 **Return of the Saint** *Tower Bridge Is Falling Down:* 14/24. Simon Templar exposes an embezzler. (S1)
12.00 M'T **M*A*S*H** (S8)
2.00 AM **Randall and Hopkirk (Deceased)**
3.00 **The Persuaders!** (S1)
4.00 **Highway to Heaven**
4.50 **to 5.00** AM **Great! Movie News Extra**

+1 hour 257 62 143

★★★★★ Excellent ★★★★ Very Good ★★★ Good ★★ Average ★ Poor

ITV4

120 120 818 118 26 117

6.00 AM **Nine Dart Finishes**
6.10 **Minder**
7.10 **The Sweeney**
8.15 **The Champions**
9.20 **Dempsey and Makepeace**
10.25 **Magnum, PI**
11.30 **BattleBots**
12.30 PM **The Champions**
1.35 **Robin of Sherwood**
2.45 **Magnum, PI**
3.50 **The Sweeney**
4.55 **Minder**
6.00 **BattleBots** Four bots face-off to be crowned champion.

11.05 The Taking of Pelham 123

7.00 **Rugby Union: Premiership Highlights** David Flatman and Topsy Ojo host action from the seventh round of fixtures.
8.00 **MotoGP Highlights** Highlights from the Valencia Community Grand Prix, the 20th and final round of the season.
9.00 **FILM Alex Cross** Thriller starring Tyler Perry and Matthew Fox. A Detroit police detective pursues a serial killer who leaves charcoal drawings behind at the scenes of his crimes. With Jean Reno. (2012, 15, 99min) ★★
SEX ●●● VIOLENCE ●●● LANG ●●●
11.05 **FILM The Taking of Pelham 123** Thriller remake starring Denzel Washington, John Travolta and John Turturro. (2009, 15, 105min) ★★★
1.15 AM **Motorsport UK**
2.10 **The Protectors**
2.40 **to 3.00** AM **Unwind with ITV**

+1 hour 220 318 60 118

Sky Sci-Fi

139/140 836 122 348 363

6.00 AM **Most Haunted**
7.00 **Primeval** 4/7. (S2)
8.00 **Teleshopping**
11.00 **Blood & Treasure** 10/13. (S1)
12.00 NOON **Star Trek: Deep Space Nine** 16&17/26. (S2)
2.00 PM **Blood & Treasure** (S1)
3.00 **Primeval** 4/7. (S2)
4.00 **Stargate SG-1** 14/22. (S4)
5.00 **Stargate Universe** 1/20. (S1)
6.00 **Star Trek: Deep Space Nine** 16/26. Odo and Dax investigate mysterious disappearances. (S2)

9.00 Martian Land

7.00 **Star Trek: Deep Space Nine** *Playing God:* 17/26. Dax and Trill uncover a deadly universe in the Gamma Quadrant. (S2)
8.00 **Star Trek: Enterprise** *Shockwave – Part One:* 26/26. The ship and its crew are ordered to return to Earth. (S1)
9.00 **FILM Martian Land** Sci-fi drama starring Alan Pietruszewski. Humans living in domed cities on Mars must contend with lethal sandstorms. (2015, PG, 90min) ★
SEX ●●● VIOLENCE ●●● LANG ●●●
10.45 **True Blood** *In the Beginning:* 7/12. Russell lures more vampires to his cause. (S5)
11.55 **True Blood** 8.12. Sookie and Jason visit the site where their parents died. (S5)
1.00 AM **Spides** 1/8. (S1)
2.00 **Star Trek: Enterprise** (S1)
3.00 **Stargate Universe** (S1)
4.00 **to 6.00** AM **Star Trek: Deep Space Nine**

+1 hour 241 320 130

Alibi

109/110 809 114 343 358

7.10 AM **Murdoch Mysteries** (S4)
9.00 **Rizzoli & Isles** (S3)
10.00 **Hudson & Rex** (S1)
11.00 **Without a Trace** (S4)
12.00 NOON **Shakespeare & Hathaway: Private Investigators** (S2)
1.00 PM **Death in Paradise** (S11)
2.00 **Murdoch Mysteries** (S4)
4.00 **Rizzoli & Isles** 12/15. (S3)
5.00 **Hudson & Rex** 3/16. (S1)
6.00 **Without a Trace** 22/24. The team search for a widower and his two children. (S4)

10.00 Father Brown

7.00 **Elementary** *End of Watch:* 8/24. Holmes and Watson help the NYPD investigate the murder of a police officer. (S3)
8.00 **Death in Paradise** *Undercover and Out:* 4/9. Florence's undercover role takes a dangerous turn. (S11)
9.00 **Father Brown** *The Sands of Time:* Brenda finds love at the home of a clock collector, but she may have fallen for a killer.
10.00 **Father Brown** *The Fall of the House of St Gardner:* A columnist is killed after threatening to expose a fashion house's secrets.
11.00 **Rizzoli & Isles** 15/15. The duo probe the death of a firefighter that may have been down to arson. (S2)
12.00 M'T **Elementary** As 7.00pm.
1.00 AM **Hudson & Rex** 3/16. (S1)
2.00 **to 4.00** AM **My Life Is Murder**

+1 hour 209/210 314

GOLD

110/111 110/111 124 344 359

7.20 AM **Highlights**
9.00 **Hi-de-Hi!**
9.40 **Still Open All Hours**
10.20 **Last of the Summer Wine**
11.40 **The Green Green Grass**
12.20 PM **Only Fools and Horses**
1.00 **Still Open All Hours**
1.35 **Dad's Army**
2.30 **The Good Life**
3.10 **Hi-de-Hi!**
3.50 **Last of the Summer Wine**
5.10 **Only Fools and Horses**
5.50 **The Green Green Grass**
6.30 **The Good Life**

8.00 Dad's Army: The Animations

7.10 **Dad's Army** Captain Mainwaring's disreputable brother gatecrashes a party for dignitaries.
8.00 **Dad's Army: The Animations** Series finale 4/4. The platoon are drilled in physical fitness. (S1)
8.35 **Dad's Army** Warden Hodges challenges the platoon to a cricket match.
9.20 **Only Fools and Horses** Del Boy ruins Rodney's dreams of pop stardom.
10.00 **Live at the Apollo** Katherine Ryan hosts the comedy show, introducing sets by Henning Wehn and James Acaster.
11.00 **Upstart Crow** Will writes a play about Julius Caesar.
11.40 **The Fast Show**
12.15 AM **Only Fools and Horses**
12.55 **Live at the Apollo**
1.55 **Upstart Crow**
2.25 **The Lenny Henry Show**
3.05 **to 4.00** AM **Desmond's**

+1 hour 210/211 324

Dave

111/112 127 19 157

7.10 AM **Expedition with Steve Backshall: Unpacked**
8.00 **Cops on the Rock**
9.00 **Cop Car Workshop**
10.00 **Train Truckers**
11.00 **The Hairy Bikers: Mums Know Best** Salmon curry.
12.00 NOON **Storage Hunters UK**
2.00 PM **Top Gear** Double bill.
4.00 **Cop Car Workshop**
5.00 **The Hairy Bikers: Mums Know Best** Salmon curry.
6.00 **Rick Stein's Long Weekends** A winter break in Reykjavik.

5.00 The Hairy Bikers

7 PM
7.00 **Richard Osman's House of Games** With Nina Conti and Nick Helm. **7.40** With Dev Griffin, Debbie McGee, June Sarpong and Alex Horne.
8 PM
8.20 **Would I Lie to You?** With Jo Brand, Emma Bunton, Jonnie Peacock and Shaun Williamson.
9 PM
9.00 **QI XL** Guests Richard Osman, Lolly Adefope and Lee Mack join regular panellist Alan Davies and host Sandi Toksvig.
10 PM
10.00 **QI** With guest panellists Jimmy Carr, Phill Jupitus and David Mitchell. **10.40** Another chance to see the 2007 Children in Need edition of the quiz.
11.20 **QI** With Sean Lock.
12.00 M'T **Mock the Week**
12.40 AM **Would I Lie to You?**
1.20 **Have I Got a Bit More News for You** Aisling Bea hosts.
2.20 **Mel Giedroyc: Unforgivable**
3.05 **to 4.00** AM **The Island**

+1 hour 211 327 57

4seven

137/138 143 49 127

9.00 AM **The Great House Giveaway** In Somerset.
10.00 **Come Dine with Me**
12.35 PM **A Place in the Sun**
2.30 **Help! We Bought a Village** Documentary.
3.30 **Come Dine with Me**
6.00 **A Place in the Sun**
8.00 **Handmade: Britain's Best Woodworker: The Final** Mel Giedroyc hosts the grand final.
9.00 **24 Hours in A&E** Exploring the hopes and expectations of three different men.
10.00 **Gogglebox** The households' opinions on *Love Is Blind, Starstruck* and *Cheaters*.
11.05 **FILM Rambo** Action drama sequel starring Sylvester Stallone and Julie Benz. (2008, 18, 92min) ★★★
12.50 AM **Taskmaster**
1.55 **8 Out of 10 Cats Does Countdown**
3.00 **to 5.00** AM **Kirstie's Handmade Christmas**

5USA

141/169 120/162 21 129

9.00 AM **Murder, She Wrote**
11.00 **NCIS** 7-9/24. (S12)
1.55 PM **Entertainment News**
2.00 **Law & Order** (S17)
6.00 **NCIS** *Troll:* 22/24. A naval intelligence ensign is murdered. **7.00** *The Lost Boys:* 23/24. The team aid in a global investigation. **8.00** *Neverland:* 24/24. Guest stars Mimi Rogers. (S12)
9.00 **The Blacklist** *Cape May:* 19/23. Red faces a ghost from his past. (S3)
10.00 **Law & Order: Special Victims Unit** *Signature:* 12/19. Benson and Lake track down a serial killer. **11.00** *Unorthodox:* 13/19. A young boy is sexually assaulted. (S9)
11.55 **Law & Order: Special Victims Unit** (S9&23)
2.50 AM **NCIS** 3/21. (S19)
3.35 **to 4.00** AM **Criminals: Caught on Camera**

+1 hour 241 320 130

5STAR

128/129 126 32 131

8.00 AM **Entertainment News**
8.05 **Bargain Brits on Benefits** Double bill.
10.05 **GPs: Behind Closed Doors** Medical series.
12.05 PM **Traffic Cops**
2.05 **Police Interceptors**
5.10 **FILM A Gospel Christmas** Drama. (2021, PG, 87min) ★★
7.00 **GPs: Behind Closed Doors** Medical series.
8.00 **Casualty 24/7: Every Second Counts** The hospital has a backlog of untreated patients.
9.00 **Cold Case Killers** New edition A fleck of paint becomes a lead to finding the killer who murdered Brenda Page.
10.00 **My Lover, My Killer**
11.00 **Ambulance: Code Red**
12.00 M'T **Junior Doctors Down Under**
1.05 AM **Revenge**
2.50 **to 3.00** AM **Entertainment News**

+1 hour 228/229 326 141

5Action

150 130 33 132

9.00 AM **Winter Road Rescue**
10.00 **Traffic Cops**
11.00 **Police Interceptors**
12.00 NOON **FILM The Man Behind the Gun** Western. (1952, U, 82min) ★★
1.50 PM **FILM Rough Night in Jericho** Western. (1967, PG, 97min) ★★
4.00 **Winter Road Rescue**
5.00 **Motorway Cops: Catching Britain's Speeders** Documentary.
6.00 **Police Interceptors** Triple bill, including at: **8.00** The team deal with a knife-wielding man on New Year's Eve.
9.00 **FILM The Running Man** Sci-fi adventure. (1987, 18, 101min) ★★★
11.05 **FILM Kickboxer: Retaliation** Action thriller sequel. (2018, 15, 110min) ★★
1.20 AM **Sleepy Hollow** (S2)
2.20 **Criminals: Caught on Camera** Documentary.
2.50 **to 3.00** AM **Entertainment News**

W

132/133 827 125 25 156

6.10 AM **Simply Nigella**
7.00 **Brother v Brother**
8.00 **Tipping Point**
10.00 **DIY SOS: The Big Build**
12.00 NOON **Bang on Budget**
1.00 PM **Tipping Point**
4.00 **My Dream Home**
6.00 **Property Brothers: Forever Homes**
7.00 **DIY SOS: The Big Build**
8.00 **Emergency: First Time Medics** Following newly-qualified doctors.
9.00 **24 Hours in A&E** A 78-year-old man has difficulty breathing after breaking several ribs. **10.00** An 18-year-old breaks his leg while playing football.
11.00 **First Responders** New edition A toddler is pulled unconscious from a swimming pool.
12.00 M'T **One Born Every Minute** Documentary.
1.00 AM **Plate of Origin**
2.25 **to 3.00** AM **Date Night**

+1 hour 232/233 325

Drama

143 116 20 158

7.10 AM **All Creatures Great and Small**
8.00 **Doctors**
9.20 **Classic Holby City**
10.40 **Casualty**
11.50 **The Bill**
12.50 PM **Classic EastEnders**
2.05 **Pie in the Sky**
3.05 **Bergerac**
4.15 **All Creatures Great and Small**
5.25 **The Upper Hand**
6.00 **'Allo 'Allo!**
6.40 **Last of the Summer Wine** Double bill.
8.00 **Miss Marple** *Sleeping Murder:* A newlywed couple's dream home turns into a nightmare.
10.00 **New Tricks** *A Delicate Touch:* The squad's new boss orders them to look into the unsolved murder of a barrister.
11.20 **Dalziel & Pascoe**
1.20 AM **Birds of a Feather**
2.25 **Classic Holby City**
3.25 **to 4.00** AM **Queers**

+1 hour 243 316 60

Really
142 128 17 160

6.00 AM **Fantasy Homes by the Sea** Coastal homes.
7.00 **Teleshopping**
8.00 **Salvage Hunters**
10.00 **The Edinburgh Auction House** Valuable silver.
11.00 **Antiques Road Trip**
12.00 NOON **Money for Nothing** A pair of chairs.
1.00 PM **A Place in the Sun**
2.00 **My 600lb Life**
4.00 **Animal Cops Houston**
5.00 **Helicopter ER**
6.00 **The Edinburgh Auction House** A Persian rug.
7.00 **Antiques Road Trip**
9.00 **Celebrity Yorkshire Auction House** New edition With Frazer Hines and Jenny Powell.
10.00 **The Repair Shop**
11.00 **Ghost Adventures**
12.00 M'T **Portals to Hell**
1.00 AM **Ghost Adventures**
2.00 **Teleshopping**
4.00 **Animal Cops Houston**
5.00 **to 6.00** AM **Salvage Hunters**

Challenge
145 139 48 146

7.00 AM **The Chase**
10.00 **Cash in the Attic**
11.00 **Bargain Hunt**
12.00 NOON **Wheel of Fortune** Double bill.
1.00 PM **Tenable** Quiz show.
2.00 **Classic Who Wants to Be a Millionaire?** Quiz.
3.00 **Cash in the Attic**
4.00 **Bargain Hunt**
5.00 **Bullseye** Double bill.
6.00 **Classic Who Wants to Be a Millionaire?** Quiz.
7.00 **Weakest Link** Quiz show with Anne Robinson.
8.00 **The Chase** Double bill of the quiz show hosted by Bradley Walsh.
10.00 **Classic Who Wants to Be a Millionaire?** Big-money quiz show.
11.00 **Tenable** Five university friends take part.
12.00 M'T **Weakest Link**
1.00 AM **Cash Trapped**
2.00 **The Chase** Double bill.
4.00 **Classic Who Wants to Be a Millionaire?** Quiz.
5.00 **to 6.00** AM **Bullseye**

GREAT! action
323 426 42 305

8.10 AM **Wild West...**
9.20 **FILM Conquest of Cochise** (1953, U) ★★
10.50 **Battle Honours**
12.00 NOON **Wild West Chronicles** Double bill.
1.00 PM **FILM Cowboy** Western. (1958, PG, 90min) ★★★
2.50 **FILM The Warrant** Drama. (2020, 12) ★★
4.40 **Fighters of WWII**
5.40 **FILM Last Blitzkrieg** War drama. (1959, b/w, 12, 84min) ★★
7.15 **FILM Miami Magma** Thriller. (2011, 15) ★★
9.00 **FILM The Detonator** Action thriller. (2006, 15, 92min) ★★
10.55 **FILM Passchendaele** War drama. (2008, 15, 109min) ★★★
1.20 AM **FILM A Bullet Is Waiting** Drama. (1954, 12, 100min) ★★
3.00 **to 5.00** AM **Battle Honours**

+1 hour 324

GREAT! movies
321 425 34 302

9.00 AM **FILM A Beautiful Place to Die: A Martha's Vineyard Mystery** Drama. (2020, PG) ★★
11.00 **FILM The Good Sister** Thriller. (2014, PG) ★★
1.00 PM **FILM Lucky in Love** Drama. (2014, 12) ★★
3.00 **FILM Moonlight in Vermont** Drama. (2017, PG, 90min) ★★
5.05 **FILM Lost Letter Mysteries: Reconcilable Differences** Drama. (2014, PG, 90min) ★★
7.05 **FILM American Outlaws** Western. (2001, 12) ★
9.00 **FILM Fargo** Black comedy thriller. (1995, 18, 98min) ★★★★
11.15 **FILM 10 Rillington Place** Thriller. (1970, 15, 106min) ★★★★
1.45 AM **FILM The Shanghai Job** (2017, 15) ★★
4.00 **to 6.00** AM **FILM The Stranger Inside** Thriller. (2016, 12, 84min) ★★

+1 hour 322 61

GREAT! christmas
319 424 52 303

8.00 AM **FILM Christmas Song** (2012, PG) ★★
10.00 **FILM A Starstruck Christmas** Drama. (2021, U, 105min) ★★
12.00 NOON **FILM Christmas in Homestead** Drama. (2016, PG, 88min) ★★
2.00 PM **FILM Christmas Pageant** Comedy. (2011, U, 87min) ★★★
4.00 **FILM Marry Me at Christmas** (2017) ★★
6.00 **FILM Charming Christmas** Drama. (2015, PG, 85min) ★★
8.00 **FILM 12 Pups of Christmas** Drama. (2019, PG, 90min) ★★
10.00 **FILM Holiday Road Trip** Drama. (2013, PG) ★★
12.00 M'T **FILM A Puppy for Christmas** Comedy. (2016, U, 90min) ★
2.00 AM **Highway to Heaven**
3.00 **to 5.00** AM **FILM Love for Christmas** Comedy. (2012, PG, 88min) ★★

+1 hr 320 63 304

Legend
148 149 41 137

8.00 AM **Walker, Texas Ranger** 5/22. (S6)
9.00 **Six Million Dollar Man**
10.00 **Star Trek: Deep Space Nine** 14/26. (S5)
11.00 **FILM Monster Island** Sci-fi thriller. (2019, PG, 90min) ★★
1.00 PM **FILM Dragonquest** Fantasy adventure. (2009, 12, 90min) ★★
3.00 **FILM George and the Dragon** Fantasy. (2004, PG, 93min) ★★★
5.00 **Star Trek** 21/30. (S1)
6.00 **Star Trek: Deep Space Nine** 15/26. (S5)
7.00 **Six Million Dollar Man**
8.00 **Walker, Texas Ranger**
9.00 **FILM The Most Dangerous Game** Thriller with Chris Tamburello. (2022, 15, 95min) ★★
10.55 **FILM The Resident** Horror. (2011, 15) ★★
12.45 AM **FILM The Wretched** Horror. (2019, 15) ★★★
2.40 **to 4.30** AM **FILM Shut In** Thriller. (2016, 15) ★★

DMAX
172 169 38 150

6.00 AM **Salvage Dawgs**
7.00 **Building Off the Grid**
8.00 **Aussie Gold Hunters**
9.00 **Deadliest Catch**
10.00 **The Last Alaskans**
11.00 **Alaska: Last Frontier**
12.00 NOON **Alaska: Homestead Rescue**
1.00 PM **Outback Opal Hunters** Documentary.
2.00 **Gold Divers**
4.00 **Wheeler Dealers**
5.00 **Kindig Customs**
6.00 **Deadliest Catch**
7.00 **Alaska: Last Frontier**
8.00 **Outback Opal Hunters**
9.00 **Body Bizarre** Toddlers joined at the head.
10.00 **This Came Out Of Me**
11.00 **Aussie Gold Hunters**
12.00 M'T **Homestead Rescue: Raney Ranch**
1.00 AM **Life Below Zero**
2.00 **Teleshopping**
4.00 **Tanked** An aquarium.
5.00 **to 6.00** AM **Maine Cabin Masters**

+1 hour 258 369

Food Network
140/141 190 43 148

6.00 AM **The Kitchen** New edition
7.00 **Christmas Cookie...**
8.00 **Christmas with Bells On**
9.00 **Valerie's Home Cooking**
9.30 **Holiday Handbook**
10.00 **Christmas in Provence**
11.00 **Home for Christmas**
12.00 NOON **Barefoot Contessa**
1.00 PM **Home Comforts**
2.00 **Christmas with Bells On**
3.00 **Home for Christmas**
4.00 **Christmas in Provence**
5.00 **Barefoot Contessa**
6.00 **Christmas with Bells On**
7.00 **Home Comforts**
8.00 **The Great British Christmas Menu**
9.30 **Rachel Allen: Bake!**
10.00 **12 Tastes of Christmas**
11.00 **Christmas Cookie Challenge** New edition
12.00 M'T **The Great Food Truck Race**
1.00 AM **12 Tastes of...**
2.00 **to 3.00** AM **Christmas Cookie Challenge**

+1 hour 240/241 149

Comedy Central
112/113 132 345 360

8.00 AM **Most Ridiculous**
9.00 **Takeshi's Castle**
10.00 **Home Improvement**
12.00 NOON **Last Man Standing** (S5)
1.00 PM **The Middle** (S4)
3.00 **Friends** (S7)
8.00 **Most Ridiculous** New editions A guide to surviving music festivals. **8.30** Showing how not to work out at home.
9.00 **Rhod Gilbert's Growing Pains** Jason Manford, Scarlett Moffatt and Dane Baptiste revisit their teenage years.
10.00 **Lee Evans: XL Tour Live-Uncut** Stand-up.
11.25 **Russell Howard & Mum: Globetrotters**
12.25 AM **South Park** (S7)
2.25 **Beavis and Butt-Head**
3.05 **The Funniest Adverts on the Planet**
3.30 **Guessable?**
4.15 **to 5.00** AM **The Middle**

+1 hour 212/213 332

Comedy Cen. Extra
127/128 154

6.00 AM **Guessable?**
7.00 **Teleshopping**
9.00 **Guessable?**
10.00 **Impractical Jokers**
2.00 PM **Home Improvement**
4.00 **Last Man Standing**
6.00 **The Middle** 13/24. Mike finds a new friend. **6.30** 14/24. Sue conducts an experiment. **7.00** 15/24. Mike sends a colleague a romantic text. **7.30** 16/24. Axl's best mate fancies Sue. **8.00** 17/24. The kids smash a window. **8.30** 18/24. Janet helps out Frankie. (S4)
9.00 **Jack Dee Live at the Apollo** Stand-up show.
10.00 **Impractical Jokers**
12.00 M'T **Roast of Flavor Flav**
1.20 AM **The Middle** (S4)
2.50 **Michael McIntyre: Showtime** Stand-up.
3.45 **Reno 911!** (S2)
4.30 **The Ren & Stimpy Show**
5.15 **to 6.00** AM **Takeshi's Castle**

Blaze
164 174 64 162

6.00 AM **Hardcore Pawn**
7.20 **Salvage Kings**
8.15 **Ancient Aliens**
10.10 **Strangest Things**
11.10 **Walking Through History** From Guernsey.
12.10 PM **Proof Is Out There**
1.05 **Pawn Stars**
2.05 **Container Wars**
2.35 **Hardcore Pawn**
4.00 **Ancient Aliens**
6.00 **Salvage Kings**
7.00 **Storage Wars**
7.30 **Container Wars**
8.00 **Dickinson's Real Deal**
9.00 **History's Greatest Myths** Mysteries.
10.00 **Secrets of Lost Liners**
11.00 **WW2 Treasure Hunters**
12.00 M'T **Strangest Things**
1.00 AM **Walking Through History** From Wales.
2.00 **Shipping Wars**
3.00 **Dickinson's Real Deal**
3.45 **Storage Wars**
4.10 **Swamp People**
5.00 **to 6.00** AM **Pawn Stars**

+1 hour 81

5SELECT
153 138 46 133

9.00 AM **GPs: Behind Closed Doors**
10.00 **Dogs Behaving (Very) Badly** Documentary.
11.00 **The Yorkshire Vet**
12.00 NOON **FILM A Little Christmas Charm** Festive drama. (2020, U, 86min) ★★
2.00 PM **The Yorkshire Vet**
4.00 **The Highland Vet**
5.00 **Ben Fogle: New Lives in the Wild** Iceland.
6.00 **Walking Wartime Britain** The Blitz spirit.
7.00 **Jane McDonald: Lost in Japan**
8.00 **Lost Worlds with Ben Fogle: Scotland** Ben explores Scotland's abandoned islands.
9.30 **Into Dinosaur Valley with Dan Snow**
11.00 **Deep-Sea Super Predator** Documentary.
12.00 M'T **Forged in Fire**
1.00 AM **The Blacklist** (S1)
2.55 **to 3.00** AM **Entertainment News**

HGTV
158 191 44 166

7.00 AM **Woodland...**
8.00 **Great Interior Design**
9.00 **A Place in the Sun**
10.00 **Escape to the Country**
11.00 **Your Home Made...**
12.00 NOON **Woodland...**
1.00 PM **Bargain Mansions** New edition
2.00 **Flip or Flop Vegas**
3.00 **Great Interior Design**
4.00 **Escape to the Country**
5.00 **Woodland Workshop**
6.00 **A Place in the Sun**
7.00 **Your Home Made Perfect** From Halifax.
8.00 **My Dream Derelict Home in the Sun**
9.00 **Fixer Upper: The Hotel** New edition
9.30 **Fixer Upper**
10.00 **Tough Love** New edition
11.00 **Bargain Mansions**
12.00 M'T **Your Home Made...**
1.00 AM **Woodland...**
2.00 **Great Interior Design**
3.00 **to 4.00** AM **My Lottery Dream Home**

+1 hour 272 391 151

True Crime Xtra
147 172 68 134

9.00 AM **Medical Detectives**
11.00 **Evidence of Evil**
1.00 PM **Forensics**
3.00 **Medical Detectives** When the wife of a farmer goes missing, the study of tree ring growth helps investigators. **3.30** A man goes to great lengths to prove his mother's innocence. **4.00** A grandmother is found murdered in her hotel room. **4.30** Two brothers whose rocky relationship ended in disaster.
5.00 **Evidence of Evil** The investigation into a kidnapping and murder. **6.00** The investigation into the death of Nikitta Grender.
7.00 **Judge Judy** Real-life small-claims cases.
1.00 AM **Evidence of Evil**
3.00 **Forensics**
4.50 **Medical Detectives**
5.40 **to 6.00** AM **Judge Judy**

TLC
133/134 828 165

7.00 AM **My Lottery Dream Home** Double bill.
8.00 **Good Bones**
9.00 **Say Yes to the Dress: Atlanta** Reality series.
10.00 **Dr Pimple Popper**
11.00 **My 600lb Life**
12.00 NOON **1000lb Sisters**
1.00 PM **Sister Wives**
3.00 **Outdaughtered: Busby Quints** Reality series.
4.00 **Doubling Down with the Derricos**
5.00 **My 600lb Life**
6.00 **Dr Pimple Popper**
7.00 **Extreme Sisters**
8.00 **Welcome to Plathville** New edition
9.00 **Say Yes to the Dress** New edition
10.00 **I Love a Mama's Boy**
12.00 M'T **Body Bizarre**
1.00 AM **My Strange Addiction** Double bill.
2.00 **I Love a Mama's Boy**
4.00 **Extreme Sisters**
5.00 **to 6.00** AM **Flip or Flop**

+1 hour 233/234 365

Legend Xtra
317 171 69 138

8.00 AM **FILM Super Cyclone** Disaster movie. (2012, 12, 90min) ★
10.00 **Andromeda** 8/22. (S1)
11.00 **FILM The Fabulous Journey to the Centre of the Earth** Fantasy. (1978, PG, 87min) ★★
1.00 PM **FILM Earthfall** Sci-fi action thriller. (2015, 12, 89min) ★★
3.00 **Andromeda** 8/22. (S1)
4.00 **Star Trek** 2/26. (S2)
5.00 **FILM San Andreas Mega Quake** Thriller. (2019, 12, 87min) ★★
7.00 **Andromeda** 9/22. (S1)
8.00 **Star Trek** 3/26. (S2)
9.00 **FILM Disappearance** Crime thriller starring Donald Sutherland. (1977, 15, 102min) ★★
10.50 **FILM Open 24 Hours** Horror thriller starring Vanessa Grasse. (2018, 18, 102min) ★★★
1.00 **to 3.00** AM **FILM The Disappearance**

+1 hour 318 371 139

Sky Replay
152 156

7.00 AM **Sixth Sense with Colin Fry** Double bill.
8.00 **Four Weddings**
10.00 **Stop, Search, Seize**
11.00 **Send in the Dogs**
12.00 NOON **Highway Cops**
1.00 PM **Road Wars**
2.00 **Most Haunted**
4.00 **Quantum Leap** (S5)
6.00 **MacGyver** 3&4/21. (S1)
8.00 **Highway Cops**
9.00 **The Force: North East**
10.00 **The Russell Howard Hour** Topical comedy and entertainment show.
11.00 **FBI: Most Wanted** *Double Fault:* 15/22. (S4)
12.00 M'T **Brit Cops: Rapid Response**
1.00 AM **Stop, Search, Seize**
2.00 **A League of Their Own Road Trip: Dingle to Dover** With Tyson Fury.
3.00 **Duck Quacks Don't Echo** Lee Mack hosts.
4.00 **Four Weddings**
5.00 **to 6.00** AM **Sixth Sense with Colin Fry**

E!
159 159 835 160

7.00 AM **Mathis Family Matters** Double bill.
8.00 **Keeping Up with the Kardashians**
10.00 **Wags** Olivia confides in Tia about whether she can trust her boyfriend.
11.00 **Jerseylicious**
12.00 NOON **Botched**
1.00 PM **Kourtney & Khloe Take Miami**
2.00 **Keeping Up with the Kardashians**
7.00 **Botched by Nature** A man whose infected chest implant is threatening his life. **8.00** A man whose nasal syndrome has him wary of facing the public.
9.00 **Keeping Up with the Kardashians** Double bill.
11.00 **Jerseylicious**
12.00 M'T **Dr 90210**
1.00 AM **Mathis Family Matters** Double bill.
2.00 **Teleshopping**
3.00 **to 5.00** AM **Giuliana and Bill**

★★★★★ Excellent ★★★★ Very Good ★★★ Good ★★ Average ★ Poor

Discovery

125/126 823 177 320 325

6.00 AM **Wheeler Dealers**
7.00 **Gold Rush: Mine Rescue with Freddy & Juan**
8.00 **Gold Rush: White Water**
9.00 **Gold Divers**
10.00 **Bitchin' Rides**
11.00 **Diesel Brothers**
12.00 NOON **Salvage Hunters**
1.00 PM **Building Off the Grid**
3.00 **Alaskan Bush People**
4.00 **Blowing Up History** The gunfight at the OK Corral.
5.00 **Wheeler Dealers**
6.00 **Salvage Hunters** Hunting for stock in a circus museum.

9.00 Wheeler Dealers

7.00 **Wheeler Dealers** The boys snap up a Mitsubishi Shogun, and if Elvis can sort out the rust, he will upgrade its capability.

8.00 **Railroad Alaska** Cathy and Larry battle freezing temperatures that threaten to disrupt their supply of fresh water.

9.00 **Wheeler Dealers** New edition Mike gambles on a Ford P100 imported from South Africa to Scotland.

10.00 **Shorty's Dream Shop** New edition Paul takes one of his '59s and go full lowrider with a custom paint job and hydraulics.

11.00 **Expedition Unknown** Josh heads to the Kingdom of Kush to dive the flooded pyramid tomb of a king.
12.00 M'T **Moonshiners** The Laws devise a transport operation.
1.00 AM **Wheeler Dealers**
2.00 **Kindig Customs**
3.00 **to 5.00** AM **Wheeler Dealers**

+1 hour 225/226 377

Animal Planet

162 178

8.00 AM **The Pool Master**
9.00 **Life at Vet University**
10.00 **Pit Bulls & Parolees**
11.00 **Alaska: Homestead Rescue**
12.00 NOON **The Pool Master**
1.00 PM **Life at Vet University**
2.00 **The Pool Master**
3.00 **Life at Vet University**
4.00 **Pit Bulls & Parolees**
5.00 **Alaska: Homestead Rescue** Helping a Colorado family whose crops are failing.
6.00 **The Pool Master** Anthony Archer-Wills visits luxurious private pools in Las Vegas.

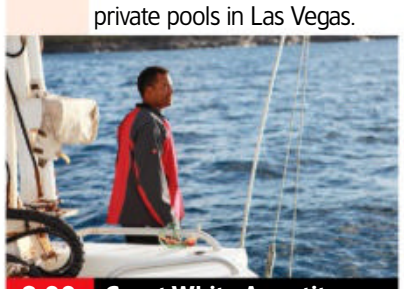

8.00 Great White Appetite

7.00 **Life at Vet University** Graduation is around the corner – but the trainees still have much to prove.

8.00 **Great White Appetite** New information that could reveal the secrets of great white sharks.

9.00 **Deadliest Sharks** Experts determine whether oceanic white tip sharks deserve their fearsome reputation.

10.00 **Alaskan Bush People** The Wolfpack brace for a looming wildfire, while Ami and Billy return with an important update.

11.00 **Coyote Peterson: Brave the Wild** Double bill of editions.
12.00 M'T **Tanked** Actor and producer Wilmer Valderrama requests an angular aquarium.
1.00 AM **Alaskan Bush People**
2.00 **Pit Bulls & Parolees**
3.00 **Alaska: Homestead Rescue**
4.00 **to 5.00** AM **The Pool Master**

+1 hour 262 378

Nat Geographic

129/130 825 183

8.00 AM **Money Meltdown**
9.00 **Extreme China**
10.00 **Lost Treasures of Egypt**
11.00 **Lost Nukes of the Cold War: Drain the Oceans**
12.00 NOON **Car S.O.S**
1.00 PM **Ultimate Supercar**
2.00 **Air Crash Investigation**
3.00 **Hitler's Last Stand**
4.00 **Draining Loch Ness: In Search of the Monster**
5.00 **Car S.O.S** Fuzz and Tim restore a Japanese sports car.
6.00 **Lost Treasures of Egypt** The tomb of Cleopatra.

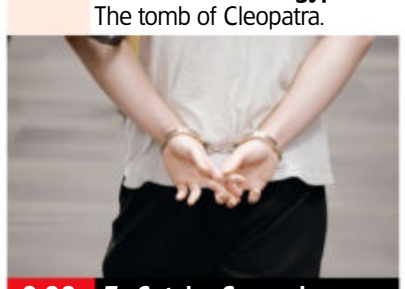

9.00 To Catch a Smuggler

7.00 **Air Crash Investigation** The Netherlands' worst ever aviation disaster, in which a plane crashed into an apartment complex.

8.00 **Hitler's Last Stand** New edition A US soldier crawls through a minefield to capture German machine gun nests.

9.00 **To Catch a Smuggler** New edition HSI Agents perform undercover drug stings, and CBP discover bundles of cocaine.

10.00 **Ice Road Rescue** Following a team of salvage truck drivers as they risk their lives to keep the roads safe.

11.00 **Air Crash Investigation** The investigation into a cargo plane that crashed in Miami shortly after taking off.
12.00 M'T **To Catch a Smuggler**
1.00 AM **Banged Up Abroad**
2.00 **Lords of War** Double bill.
2.55 **Trials of the Wild**
4.10 **to 5.00** AM **Food Factory**

+1 hour 229/230 383

Sky History

123/124 821 131 353 368

6.00 AM **Auction Kings**
7.00 **Forged in Fire**
8.00 **American Pickers**
9.00 **Pawn Stars**
10.00 **River Hunters**
11.00 **Strangest Things**
12.00 NOON **Auction Hunters: Pawn Shop Edition**
1.00 PM **Auction Kings**
2.00 **Mountain Men**
4.00 **Clash of Ancient Warriors**
5.00 **Pawn Stars** A Civil War drum. **5.30** Motorcycle art.
6.00 **American Pickers** Searching for profit-bringing treasures.

9.00 Evil Genius

7.00 **Forged in Fire** Four bladesmiths forge a canister Damascus knife using only steel wool and 1095 powder.

8.00 **American Pickers** New edition The Wolfe Brothers get inside the salvage king's 200,000 square foot warehouse.

9.00 **Evil Genius with Russell Kane** New edition Russell and his guests discuss Albert Einstein.
■ Entire series on Box Sets

10.00 **Scary Tales of New York** New edition An attacker who planted bombs across the city.

11.15 **Close Encounters Down Under** UFO activity amid Queensland's farming country.
12.15 AM **Pawn Stars**
1.10 **Auction Kings**
2.05 **Ancient Empires**
4.00 **Strangest Things**
5.00 **to 6.00** AM **Auction Hunters: Pawn Shop Edition**

+1 hour 223/224 331

Yesterday

155 155 846 129 27 159

6.10 AM **Secrets of the Transport Museum** Double bill.
8.00 **Abandoned Engineering**
10.00 **The World at War**
11.00 **War Factories**
12.00 NOON **Great Continental Railway Journeys**
1.00 PM **Antiques Roadshow**
2.00 **Bangers & Cash: Restoring Classics** Double bill of editions.
4.00 **War Factories**
5.00 **The World at War**
6.00 **Antiques Roadshow** Fiona Bruce presents from Plymouth's Royal William Yard.

8.00 Abandoned Engineering

7.00 **Great Continental Railway Journeys** Michael visits Madrid, Cordoba, Seville, Algeciras and Gibraltar.

8.00 **Abandoned Engineering** New edition Exploring Anchieta, a tropical island complex in Brazil and the scene of an uprising.

9.00 **Bangers & Cash** Derek waxes lyrical about a pristine Jaguar XJ8 and a Ford Model T van tests his driving skills.

10.00 **Bangers & Cash: Restoring Classics** The team take on the restoration of an Austin Montego Turbo.

11.00 **Abandoned Engineering** Exploring a bizarre block in Taiwan resembling a speaker.
12.00 M'T **Great British Railway Journeys** Double bill.
1.00 AM **Secrets of the Transport Museum** Fixing up a catapult.
2.00 **to 3.00** AM **Abandoned Engineering**

+1 hour 255 329 74

7 PM 8 PM 9 PM 10 PM

Monday

Quest

144 144 834 137 12 172

6.00 AM **How Do They Do It?**
6.30 **Shed and Buried**
7.00 **The Repair Shop**
8.00 **American Pickers**
10.00 **Chasing Classic Cars**
11.00 **Salvage Hunters: Classic Cars**
12.00 NOON **How Do They Do It?**
1.00 PM **Money for Nothing**
2.00 **The Repair Shop**
3.00 **Find It, Fix It, Drive It**
4.00 **Salvage Hunters**
5.00 **Salvage Hunters: The Restorers** A folk history piece.
6.00 **Wheeler Dealers**
7.00 **Aussie Gold Hunters**
8.00 **Salvage Hunters**
9.00 **Outback Opal Hunters** New edition Lisa jeopardises a sale with a bespoke designer.
10.00 **Gem Hunters Down Under** The Bushies dig on Max's claim.
11.00 **How Do They Do It?**
12.00 M'T **Wheeler Dealers**
1.00 AM **Cornwall Air 999**
2.00 **Chasing Classic Cars**
3.00 **Salvage Hunters: Classic Cars**
4.00 **to 5.00** AM **How It's Made**

+1 hour 244 337 70 168

Quest Red

149 168 40 169

6.00 AM **Curvy Brides Boutique**
7.00 **Say Yes to the Dress**
8.00 **Say Yes to the Dress: Atlanta**
9.00 **Say Yes to the Dress: UK**
10.00 **FBI Files** A Seattle bank heist.
11.00 **Forensic Detectives**
12.00 NOON **Evil Online**
1.00 PM **Reasonable Doubt**
2.00 **Disappeared** Double bill.
4.00 **American Monster**
5.00 **Forensic Detectives**
7.00 **Long Lost Family**
8.00 **A Killer's Mistake** The story of a debt-ridden wife who planned to get her hands on her husband's life insurance policy.
9.00 **Murder on CCTV**
10.00 **Blood Relations** New edition A young family go missing in rural Mississippi, and with no bodies and few leads, the police reach a dead end.
11.00 **Faking It: Tears of a Crime**
12.00 M'T **Forensic Detectives**
1.00 AM **Bloodline Detectives**
2.00 **Murder on CCTV**
3.00 **to 4.00** AM **FBI Files**

+1 hour 249 170

True Crime

146 148 67 135

9.00 AM **Judge Judy**
1.00 PM **Judge Judy**
7.00 **Medical Detectives** Casino security cameras capture the final images of a woman before she went missing. **7.30** The murder of a millionaire and his family, which was unsolved for three years.
8.00 **Murder by the Sea** The story of Louisa May Merrifield, who poisoned her elderly employer.
9.00 **World's Most Evil Killers** First-hand accounts and witness testimonies provide an insight into the crimes of Michael Ryan, who shot dead 16 people in Hungerford in 1987.
10.00 **Homicide with Ron Iddles** The murder of security guard Erwin Kastenberger in 2005.
11.00 **The Truth About My Murder**
12.00 M'T **To Catch a Killer**
1.00 AM **World's Most Evil Killers**
2.00 **Homicide with Ron Iddles**
3.00 **Murder by the Sea**
4.00 **Medical Detectives**
4.25 **to 6.00** AM **Judge Judy**

+1 hour 246 348 136

Sky Crime

122/123 820 121 349 364

6.00 AM **Highway Patrol**
7.00 **Motorway Patrol**
8.00 **Highway Cops**
9.00 **Nothing to Declare**
10.00 **Caught Red Handed**
11.30 **Border Patrol**
12.00 NOON **Made for Murder**
1.00 PM **An Unexpected Killer**
2.00 **Killer in My Village**
3.00 **World's Most Evil Killers**
4.00 **Britain's Most Evil Killers**
5.00 **Made for Murder**
6.00 **How I Caught the Killer**
7.00 **World's Most Evil Killers**
8.00 **Britain's Most Evil Killers**
9.00 **The Real Manhunter** New edition A look at the murder of Lee Harvey.
10.00 **Forensics: Catching the Killer** The investigation into the murder of a grandmother in Bury.
11.00 **World's Most Evil Killers**
12.00 M'T **Killer in My Village**
2.00 AM **An Unexpected Killer**
3.00 **Murder in Amish Country**
4.00 **Road Wars**
5.00 **to 6.00** AM **Motorway Patrol**

+1 hour 222/223 321

PBS America

174 187 84 155

8.00 AM **Grand Tours of Scotland**
8.40 **Inside the Tower of London**
9.35 **Project Nazi** As 7.15pm.
10.40 **Buffalo Soldiers: Fighting on Two Fronts** As 8.20pm.
11.55 **Military Masterminds**
1.00 PM **Grand Tours of Scotland**
1.40 **Inside the Tower of London**
2.40 **Project Nazi** As 7.15pm.
3.50 **Buffalo Soldiers: Fighting on Two Fronts** As 8.20pm.
5.00 **Military Masterminds**
6.10 **Inside the Tower of London**
7.15 **Project Nazi** The building of Germany's highway system in the 1930s and 1940s.
8.20 **NEW Buffalo Soldiers: Fighting on Two Fronts** The often-contradictory role played by Black soldiers throughout American history.
9.35 **Military Masterminds** Exploring the lives of Moshe Dayan, Erwin Rommel, Colin Powell and Isoroku Yamomoto.
10.50 **Project Nazi** As 7.15pm.
12.00 M'T **Buffalo Soldiers: Fighting...**
1.10 **to 2.00** AM **Grand Tours of Scotland**

SKY HD SD VIRGIN HD FREEVIEW HD FREESAT HD BT HD

MONDAY

Monday

Sky Documentaries

121/122 819 188 352 367

6.00 AM **The Movies**
7.00 **Discovering: Jack Lemmon**
8.00 **The Directors**
9.00 **The Eighties**
9.55 **Edge of the Earth**
11.00 **Kingdom of Dreams**
12.00 NOON **Tina** Documentary.
2.10 PM **Ferrari: Race to Immortality** Documentary.
4.00 **The Directors**
5.00 **Discovering: Jack Lemmon**
6.00 **The Eighties**
6.55 **Edge of the Earth**
8.00 **Kingdom of Dreams** 1/4. Documentary series chronicling of the fashion world from the early 1990s to the 2010s
9.00 **David Fuller: Monster in the Morgue** 1/2. Documentary about the murderer and necrophile. **10.00** 2/2. Revealing how Fuller was brought to justice.
11.00 **Manhunt: The Search for Bin Laden** Documentary about CIA investigations into al-Qaeda.
1.00 AM **A Crime on the Bayou**
2.45 **Being Mary Tyler Moore**
5.00 **to 6.00** AM **Discovering: Jack Lemmon**

Sky Nature

124/125 822 189 354 369

6.00 AM **Hope for Wildlife**
7.00 **Monkey Life**
8.00 **Waterworld Africa**
9.00 **Undiscovered Vistas**
10.00 **Dogs with Extraordinary Jobs**
11.00 **Secrets of Wild Australia**
12.00 NOON **Land of Primates**
1.00 PM **Monkey Life**
2.00 **Waterworld Africa**
3.00 **Undiscovered Vistas**
4.00 **Dogs with Extraordinary Jobs**
5.00 **Secrets of Wild Australia**
6.00 **Land of Primates**
7.00 **Monkey Life** Double bill.
8.00 **Wild Workers** Exploring how animals have developed innovative ways of gardening. **8.30** How creatures use sounds to protect their territory.
9.00 **Untamed Valley**
10.00 **Land of Primates**
11.00 **Secrets of Wild Australia**
12.00 M'T **Wildlife Icons**
1.00 AM **Monkey Life**
2.00 **Wild Workers**
3.00 **Great Blue Wild**
4.00 **Waterworld Africa**.
5.00 **to 6.00** AM **Undiscovered Vistas**

Sky History 2

163 163 840 186

6.00 AM **Ancient Aliens: The Ultimate Evidence**
7.00 **Ancient Aliens**
8.00 **Weird or What? With William Shatner**
9.00 **Treasures Decoded**
10.00 **Digging for Britain**
11.00 **Ancient Aliens: The Ultimate...**
12.00 NOON **Ancient Aliens**
1.00 PM **Black Patriots: Buffalo Soldiers**
2.00 **Hunting Nazi Treasure**
4.00 **Ancient Discoveries**
5.00 **Mystery Places**
6.00 **Ancient Aliens**
7.00 **WWII Battles in Colour** New edition Battle of the Bulge.
8.00 **Ancient Skies**
9.00 **Mafia Killers**
10.00 **Instruments of Death**
11.00 **Evil Encounters**
12.00 M'T **Ancient Aliens: The...**
1.00 AM **Ancient Aliens**
2.00 **Weird or What? With...**
3.00 **Henry VIII's Lost Palace: Digging Up Britain**
4.00 **Black Patriots: Buffalo Soldiers**
5.00 **to 6.00** AM **WWII Battles in Colour**

Crime+Investigation

156 156 837 133

6.00 AM **On the Case with Paula Zahn** Crime documentary.
7.00 **Homicide Hunter**
8.00 **The First 48**
10.00 **Cruise Ship Killers**
11.00 **Killer in Plain Sight**
12.00 NOON **Buried in the Backyard**
1.00 PM **The Real Murders of Orange County**
2.00 **Secrets of the Morgue**
3.00 **Somebody's Hiding Something**
4.00 **Crimes That Shook Britain**
5.00 **Homicide Hunter**
6.00 **The First 48**
8.00 **Somebody's Hiding Something**
9.00 **#Dead2Me** New edition
10.00 **The Serpent: Conversations with a Killer** 2/2. A profile of Charles Sobhraj.
11.00 **Homicide Hunter**
12.00 M'T **Cruise Ship Killers**
1.00 AM **#Dead2Me**
2.00 **Crimes That Shook Britain**
3.00 **Cold Case Files**
4.00 **Somebody's Hiding Something**
5.00 **to 6.00** AM **Fear Thy Neighbour**

+1 hour 256 333

WILD

165 165 841 182

8.00 AM **America's Funniest Home Videos: Animal Edition**
9.00 **America's National Parks**
10.00 **Wild Argentina**
11.00 **Africa's Deadliest**
12.00 NOON **Snakes in the City**
1.00 PM **Yukon Vet**
2.00 **When Sharks Attack**
3.00 **Hostile Planet**
4.00 **Secrets of the Zoo**
5.00 **Wicked Tuna: Outer Banks Showdown**
6.00 **Snakes in the City**
7.00 **Secrets of the Zoo: Tampa** A female wallaby prepares to join the wallaby family.
8.00 **Wild Australia** The life of the wombat in the dry southern plains of Australia. **9.00** The eucalyptus forests of eastern Australia.
10.00 **Man Vs Octopus**
11.00 **World's Deadliest**
12.00 M'T **When Sharks Attack**
1.00 AM **Africa's Deadliest**
2.00 **Wild Russia: Earth's Last Great Wilderness**
3.00 **Secrets of the Zoo**
4.00 **to 5.00** AM **Yukon Vet**

Discovery History

177 181

6.00 AM **Expedition Unknown**
7.00 **How the Universe Works**
8.00 **HMS Ark Royal**
9.00 **Combat Dealers**
10.00 **Salvage Hunters**
11.00 **Shed and Buried**
12.00 NOON **How It's Made**
1.00 PM **Combat Dealers**
2.00 **How the Universe Works**
3.00 **Salvage Hunters**
4.00 **Mysteries at the Museum**
5.00 **HMS Ark Royal**
6.00 **Combat Dealers**
7.00 **Blowing Up History**
8.00 **Wings of War**
9.00 **Combat Dealers: Reloaded** Bruce Crompton examines whether the Allies or the Nazis were the most advanced side of World War Two.
10.00 **Salvage Hunters**
11.00 **Shed and Buried**
12.00 M'T **How It's Made**
1.00 AM **Combat Dealers**
2.00 **Salvage Hunters**
3.00 **Wings of War**
4.00 **to 5.00** AM **Shed and Buried**

+1 hour 277 381

Eden

166 176

9.00 AM **Planet Earth**
10.00 **Inside the Vets**
11.00 **Yellowstone Journals**
12.00 NOON **Animal Social Network**
1.00 PM **World's Greatest Palaces**
3.00 **Abandoned Engineering**
5.00 **Planet Earth** The wildlife of the world's mightiest rivers.
6.00 **Inside the Vets** A dog is brought in with a bleeding tail.
7.00 **Yellowstone Journals** Animals equipped with anatomies, senses and abilities to prosper in the National Park.
8.00 **Animal Social Network**
9.00 **Abandoned Engineering**
10.00 **World's Greatest Palaces**
11.00 **Planet Earth**
12.00 M'T **Inside the Vets**
1.00 AM **Yellowstone Journals**
2.00 **Animal Social Network**
3.00 **Abandoned Engineering**
3.50 **Planet Earth**
4.40 **Inside the Vets**
5.30 **to 6.00** AM **David Attenborough's Natural Curiosities**

+1 hour 266 376

ID

154 166

6.00 AM **American Monster**
7.00 **Teleshopping**
8.00 **Animal Cops Houston**
9.00 **Forensic Detectives**
10.00 **People Magazine Investigates**
11.00 **Who the (Bleep) Did I Marry?**
12.00 NOON **Blood Relatives**
1.00 PM **American Monster**
3.00 **The Perfect Murder**
4.00 **Disappeared**
5.00 **Swamp Murders**
6.00 **Forensic Detectives** How, after the 1993 World Trade Center bombing, DNA was traced to the bomber through the saliva on the back of a mailing label.
7.00 **People Magazine Investigates** The mysterious disappearance of a five-year-old girl.
8.00 **Still a Mystery** The suspected murder of two young adults.
9.00 **Signs of a Psychopath**
10.00 **The Murder Tapes**
12.00 M'T **Still a Mystery**
1.00 AM **Betrayed**
2.00 **Evil Lives Here**
3.00 **to 6.00** AM **Disappeared**

+1 hour 254 366

Discovery Turbo

161/184 180

6.00 AM **Chasing Classic Cars**
7.00 **Wheeler Dealers**
8.00 **Supertruckers**
9.00 **Mega Shippers**
10.00 **Incredible Engineering Blunders: Fixed**
11.00 **Vintage Voltage**
12.00 NOON **Salvage Hunters: Classic Cars** A rare 1960s MGC.
1.00 PM **Chasing Classic Cars**
2.00 **Wheeler Dealers**
3.00 **Extreme RVs**
4.00 **Mike Brewer's World of Cars**
5.00 **Junkyard Empire**
6.00 **Vintage Voltage**
7.00 **Wheeler Dealers: Dream Car**
8.00 **Mike Brewer's World of Cars**
9.00 **Chrome Underground**
10.00 **Extreme RVs**
11.00 **Supertruckers**
12.00 M'T **Mike Brewer's World of Cars** Double bill.
1.00 AM **Iron Resurrection**
2.00 **Fast N' Loud: Demolition Theatre** Viral videos.
3.00 **Wheeler Dealers: Dream Car**
4.00 **to 5.00** AM **RMD Garage**

+1 hour 261/284

Films

Sky Cinema Premiere

301 301 401 501 515

7.35 AM **Beau Is Afraid** As 2.50pm.
10.50 **Violent Night** As 8.00pm.
12.50 PM **Love Again** As 6.00pm.
2.50 **Beau Is Afraid** Horror comedy starring Joaquin Phoenix. (2023, 15, 179min) ★★★★
6.00 **Love Again** Romantic comedy starring Priyanka Chopra Jonas. A woman forms an unlikely connection with the man her dead fiancé's phone number has been reassigned to. (2023, 12, 104min) ★★★

11.55 Little Dixie

8.00 **Violent Night** Action comedy starring David Harbour and John Leguizamo. Santa Claus is called into action to save Christmas when a wealthy family are terrorised by mercenaries on Christmas Eve. (2022, 15, 107min) ★★★
SEX ●●● VIOLENCE ●●● LANG ●●●

10.00 **She Came to Me** Romantic comedy starring Peter Dinklage and Anne Hathaway. A composer with writer's block sets out in search of inspiration. (2023, 15, 102min) ★★★★
SEX ●●● VIOLENCE ●●● LANG ●●●

11.55 **Little Dixie** Crime thriller. (2023, 15, 105min) ★★
1.55 AM **Retribution** Thriller. (2023, 12, 91min) ★★
3.40 **She Came to Me** As 10pm.
5.35 **to 6.35** AM **Sky Cinema Preview**

+1 hour 312

Sky Cinema Hits

310 310 403 503 517

6.05 AM **Marlowe** As 3.55am.
8.05 **Morbius** As 4.00pm.
10.00 **The Conjuring** Horror chiller. (2013, 15, 112min) ★★★
12.00 NOON **The Conjuring 2: The Enfield Poltergeist** Horror sequel starring Patrick Wilson. (2016, 15, 134min) ★★★★
2.20 PM **Halloween** As 12.30am.
4.00 **Morbius** Fantasy adventure. (2022, 12, 104min) ★★
5.45 **Need for Speed** Adventure. (2014, 12, 132min) ★★★

8.00 Bullet Train

8.00 **Bullet Train** Comedy thriller starring Brad Pitt. Five assassins aboard a swiftly moving train discover their missions have something in common. With Joey King, Aaron Taylor-Johnson, Brian Tyree Henry and Andrew Koji. (2022, 15, 127min) ★★★★
SEX ●●● VIOLENCE ●●● LANG ●●●

10.10 **Child 44** Detective thriller starring Tom Hardy and Gary Oldman. A secret police agent in 1950s Russia hunts for a serial child murderer in the face of an official cover-up. (2015, 15, 134min) ★★★
SEX ●●● VIOLENCE ●●● LANG ●●●

12.30 AM **Halloween** John Carpenter's classic shocker. (1978, 15, 92min) ★★★★★
2.10 **Halloween II** Horror sequel. (1981, 18, 92min) ★★
3.55 **to 6.00** AM **Marlowe** Crime thriller starring Liam Neeson. (2022, 15, 110min) ★★

Sky Cinema Christmas

303 303 410 510 524

6.00 AM **Sky Cinema Preview**
7.00 **A Christmas Together with You**
8.40 **Christmas on the Farm** Comedy drama. (2021, PG, 86min) ★★★
10.25 **Five Star Christmas** As 1.55am.
12.10 PM **Nativity 2: Danger in the Manger!** Family comedy sequel. (2012, U, 105min) ★★★
2.05 **Nativity 3: Dude, Where's My Donkey?!** Family comedy sequel. (2014, U, 119min) ★

4.05 **Serendipity** Romantic comedy. (2001, PG, 90min) ★★★★
5.40 **The Holiday** Romantic comedy. (2006, 12, 135min) ★★★
8.00 **Elf** Fantasy comedy starring Will Ferrell and James Caan. (2003, PG, 97min) ★★★★
9.40 **Fred Claus** Festive comedy starring Vince Vaughn and Paul Giamatti. The embittered elder brother of Santa Claus reluctantly agrees to help his sibling prepare for Christmas. (2007, PG, 115min) ★★

11.50 **Nativity 2: Danger in the Manger!** As shown at 12.10pm.
1.55 AM **Five Star Christmas** Comedy. (2020, PG, 84min) ★★★
3.35 **A Christmas Together with You** Drama. (2021, PG, 83min) ★★
5.15 **to 6.15** AM **Sky Cinema Preview**

Sky Cinema Sci-fi/Horror

311 311 411 511 525

6.20 AM **The Host** Romantic sci-fi thriller. (2013, 12, 127min) ★★★
8.30 **Paranormal Activity** Chiller. (2007, 15, 86min) ★★★
10.10 **Godzilla** As shown at 3.40am.
12.35 PM **Carrie** Horror remake. (2013, 15, 99min) ★★★
2.25 **Paranormal Activity 2** Horror sequel. (2010, 15) ★★★★
4.10 **Elysium** Sci-fi action thriller. (2013, 15, 107min) ★★★★

6.10 **Unwelcome** Horror comedy starring Hannah John-Kamen. (2022, 15, 104min) ★★★
8.00 **Mary Shelley's Frankenstein** Kenneth Branagh's Gothic horror drama co-starring Robert De Niro. Victor Frankenstein builds a living being from stolen body parts, but when he rejects his creation, the creature vows revenge. With Helena Bonham Carter. (1994, 15, 123min) ★★★
10.15 **Smile** Horror with Sosie Bacon. (2022, 18, 115min) ★★★★

12.15 AM **The Crow** Supernatural thriller starring Brandon Lee. (1994, 18, 110min) ★★★★
2.05 **The Harbinger** Horror thriller. (2022, 15, 87min) ★★★★
3.40 **to 6.05** AM **Godzilla** Monster movie with Matthew Broderick. (1998, PG, 139min) ★★★

★★★★★ Excellent ★★★★ Very Good ★★★ Good ★★ Average ★ Poor

Sky Cinema Family

306 306 406 506 520

7.35 AM **The Hobbit: An Unexpected Journey** Fantasy. (2012, 12, 165min) ★★★
10.35 **The Hobbit: The Desolation of Smaug** (2013, 12) ★★★★
1.25 PM **The Hobbit: The Battle of the Five Armies** Fantasy. (2014, 12, 144min) ★★★
4.00 **Ghostbusters** Comedy. (1984, 12, 105min) ★★★★
5.50 **Ghostbusters II** Comedy sequel. (1989, PG) ★★★
7.40 **The Cinema List: Epic Quest**

9.45 Tarzan

8.00 **Nanny McPhee** Comedy fantasy starring Emma Thompson and Colin Firth. An enigmatic nanny with a magical stick tames the seven mischievous children of a widowed undertaker. (2004, U, 98min) ★★★★
SEX ●●● VIOLENCE ●●● LANG ●●●

9.45 **Tarzan** Animation with the voice of Kellan Lutz. A man raised by apes in an African jungle fights to defend his home from a ruthless corporation. (2013, PG, 94min) ★★
SEX ●●● VIOLENCE ●●● LANG ●●●

11.25 **Fantastic Beasts and Where to Find Them** Fantasy prequel starring Eddie Redmayne. (2016, 12, 133min) ★★★★
1.40 AM **Furry Vengeance** Family comedy starring Brendan Fraser. (2010, PG, 88min) ★★
3.15 **Wickensburg** Adventure starring Denise Richards. (2022, PG, 90min) ★★★
4.50 **to 6.20** AM **Step Dogs** Family comedy starring Joris Jarsky. (2013, U, 82min) ★

Sky Cinema Action

307 307 407 507 521

6.00 AM **The Northman** Adventure. (2022, 15, 137min) ★★★★
8.25 **The Mortal Instruments...**
10.40 **Agent Game** As 1.40am.
12.15 PM **Escape Plan** Thriller. (2013, 15, 113min) ★★★
2.15 **The Expendables** Thriller. (2010, 18, 99min) ★★★
4.05 **The Expendables 2** Thriller sequel with Sylvester Stallone. (2012, 15, 98min) ★★★
5.50 **The Expendables 3** Thriller sequel. (2014, 12, 126min) ★★

8.00 Hero

8.00 **Hero** Chinese period adventure starring Jet Li. In the 3rd century BC, a nameless county sheriff claims to have defeated three legendary assassins. Subtitled. (2002, 12, 99min) ★★★★
SEX ●●● VIOLENCE ●●● LANG ●●●

9.45 **Power Rangers** Fantasy adventure starring Elizabeth Banks. A group of high-school students gifted with superpowers harness their abilities in order to save the world. (2017, 12, 119min) ★★★
SEX ●●● VIOLENCE ●●● LANG ●●●

11.55 **The Running Man** Adventure with Arnold Schwarzenegger. (1987, 18, 101min) ★★★
1.40 AM **Agent Game** Thriller. (2022, 15, 90min) ★★★
3.15 **The Mortal Instruments: City of Bones** Adventure. (2013, 12, 127min) ★★★
5.30 **to 7.15** AM **Game of Death** Action thriller starring Bruce Lee. (1978, 18, 82min) ★★★

Sky Cinema Comedy

308 308 408 508 522

7.15 AM **Carry On Teacher**
8.55 **Mascarpone** As 12.35am.
10.50 **Paul Dood's Deadly Lunch Break** As shown at 4.00am.
12.35 PM **Friends with Benefits** Romantic comedy with Mila Kunis. (2011, 15, 105min) ★★★
2.30 **50 First Dates** Comedy. (2004, 12, 99min) ★★★
4.15 **White Chicks** Comedy. (2004, 15, 109min) ★
6.15 **Dad's Army** Wartime comedy. (2016, PG, 98min) ★★★

8.00 That Awkward Moment

8.00 **That Awkward Moment** Romantic comedy starring Zac Efron. Three men vow to remain single after two of them go through break-ups, but find their resolve tested. (2014, 15, 92min) ★★
SEX ●●● VIOLENCE ●●● LANG ●●●

9.40 **Beavis and Butt-head Do America** Satirical spin-off from the animated MTV series. Beavis and Butt-head set out to retrieve their stolen TV set. (1996, 12, 81min) ★★★
SEX ●●● VIOLENCE ●●● LANG ●●●

11.05 **Scary Movie 3** Horror spoof sequel. (2003, 15, 84min) ★
12.35 AM **Mascarpone** Italian comedy drama. Subtitled. (2021, 15, 101min) ★★★
2.25 **Carry On Teacher** Comedy. (1959, b/w, U, 86min) ★★★
4.00 **Paul Dood's Deadly Lunch Break** Comedy thriller. (2021, 15, 95min) ★★
5.40 **to 7.20** AM **Carry On Screaming** Horror comedy. (1966, PG, 96min) ★★★★★

Sky Cinema Thriller

309 309 409 509 523

6.50 AM **Kimi** As 4.35am.
8.25 **False Positive** Horror thriller. (2021, 15, 92min) ★★
10.05 **Man on a Ledge** As 2.45am.
11.55 **The Commuter** Thriller. (2018, 15, 105min) ★★★
1.45 PM **Lord of War** Comedy thriller. (2005, 15) ★★★★
3.50 **No Country for Old Men** Thriller. (2007, 15) ★★★★
5.55 **Three Days of the Condor** Thriller with Robert Redford. (1975, 15, 118min) ★★★★

3.50 No Country for Old Men

8.00 **Prisoners** Thriller starring Hugh Jackman and Jake Gyllenhaal. A desperate father decides to take the law into his own hands after two six-year-old girls go missing. With Paul Dano, Maria Bello, Viola Davis, Terrence Howard and Melissa Leo. (2013, 15, 153min) ★★★★
SEX ●●● VIOLENCE ●●● LANG ●●●

10.35 **The Talented Mr Ripley** Psychological thriller based on the novel by Patricia Highsmith, starring Matt Damon, Jude Law and Gwyneth Paltrow. (1999, 15, 139min) ★★★★★
SEX ●●● VIOLENCE ●●● LANG ●●●

1.00 AM **Welcome to the Punch** Crime thriller. (2013, 15) ★★★
2.45 **Man on a Ledge** Thriller. (2011, 12, 98min) ★★★
4.35 **to 6.10** AM **Kimi** Thriller. (2022, 15, 87min) ★★★★

Film4

313 313 855 428 14 300

■ **Films start at 11.00am**
11.00 AM **Ministry of Fear** Thriller. (1943, b/w, PG, 85min) ★★★★
12.45 PM **The Guns of Fort Petticoat** Western. (1958, PG, 82min) ★★
2.25 **High Noon** Western. (1952, b/w, U, 85min) ★★★★★
4.05 **The Wrong Box** Comedy. (1966, U, 101min) ★★★
6.15 **Independence Day** Sci-fi adventure starring Will Smith. (1996, 12, 145min) ★★★★

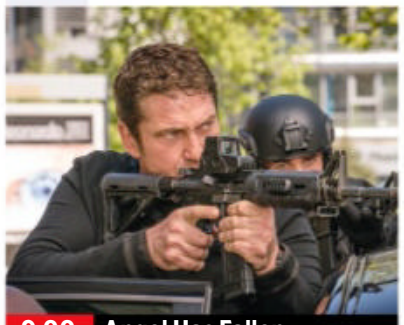
9.00 Angel Has Fallen

Independence Day (film started at 6.15pm) **8 PM**
SEX ●●● VIOLENCE ●●● LANG ●●●

9.00 **Angel Has Fallen** Action thriller starring Gerard Butler. Secret Service agent Mike Banning finds himself framed for an assassination attempt on the US president, and races to clear his name. With Morgan Freeman. (2019, 15, 121min) ★★★ **9 PM**
SEX ●●● VIOLENCE ●●● LANG ●●●

11.20 **Murder on the Orient Express** Agatha Christie mystery directed by and starring Kenneth Branagh, with Johnny Depp and Judi Dench. (2017, 12, 114min) ★★★ **10 PM**
1.35 **to 4.00** AM **Four Weddings and a Funeral** Romantic comedy starring Hugh Grant and Andie MacDowell. (1994, 15, 117min) ★★★★★ **11 PM**

+1 hour 314 430 47 301

Sky Cinema Best of 2023

302 302 402 502 516

6.05 AM **Dear Elizabeth** As 3.15am.
7.40 **Father Stu** As 4.50am.
9.45 **Lyle, Lyle, Crocodile** Musical. (2022, PG, 106min) ★★★
11.35 **I Wanna Dance with Somebody** Music biopic. (2022, 12, 144min) ★★★★
2.00 PM **Elvis** Biopic with Austin Butler. (2022, 12, 159min) ★★★★
4.40 **All My Puny Sorrows** Drama. (2021, 15, 103min) ★★★

6.25 **Knock at the Cabin** Horror mystery starring Dave Bautista. (2022, 15, 100min) ★★★★
8.10 **Cocaine Bear** Comedy thriller starring Keri Russell, Alden Ehrenreich and O'Shea Jackson Jr. A group of cops, criminals, tourists and teens encounter a bear that goes on a murderous rampage after ingesting cocaine. (2023, 15, 95min) ★★
10.00 **God Is a Bullet** Action thriller starring Nikolaj Coster-Waldau. (2023, 18, 156min) ★★

12.05 AM **Babylon** Comedy drama with Brad Pitt, Margot Robbie, Jovan Adepo and Diego Calva. (2022, 18, 188min) ★★★★
3.15 **Dear Elizabeth** Comedy. (2020, 12, 98min) ★★★
4.50 **to 7.00** AM **Father Stu** Drama. (2022, 15, 124min) ★★★

Sky Cinema 80s Icons

304 304 404 504 518

6.20 AM **The Saint** As 4.25am.
8.20 **Star Trek IV: The Voyage Home**
10.30 **Movie Megastars: Made in the 80s** The decade's biggest stars.
12.20 PM **Pretty in Pink** Comedy drama starring Molly Ringwald. (1986, 15, 99min) ★★★★
2.10 **Flashdance** Dance drama. (1983, 15, 96min) ★★★
4.00 **The Karate Kid** Adventure. (1984, 12, 127min) ★★★★

6.10 **Teen Wolf** Teen comedy starring Michael J Fox. (1985, PG, 90min) ★★★
8.00 **Stand by Me** Drama, set in the 1950s, about four boys on a trek to find a dead body. Stars Wil Wheaton, River Phoenix, Corey Feldman, Richard Dreyfuss and Kiefer Sutherland. (1986, 15, 89min) ★★★★★
9.40 **Kramer vs Kramer** Oscar-winning drama starring Dustin Hoffman and Meryl Streep. (1979, PG, 104min) ★★★★★

11.30 **The Hunt for Red October** Thriller. (1990, PG) ★★★★
1.55 AM **The Cinema List: The 90s**
2.15 **Star Trek IV: The Voyage Home** Sci-fi adventure. (1986, PG, 119min) ★★★★
4.25 **to 6.30** AM **The Saint** Action thriller. (1997, 12, 116min) ★★★

Sky Cinema Animation

305 305 412 500 514

6.00 AM **Scooby-Doo! and the Gourmet Ghost** As 11.05pm.
7.35 **Pil's Adventures** As 12.40am.
9.20 **Lego DC Comics Super Heroes: Aquaman – Rage of Atlantis**
10.50 **Minions** Animated comedy. (2015, U, 91min) ★★★★
12.35 PM **Minions: The Rise of Gru** Animation. (2022, U) ★★★
2.15 **Marcel the Shell with Shoes On** Animation. (2021, PG) ★★★★

4.00 **Cloudy with a Chance of Meatballs** Animated comedy. (2009, U, 90min) ★★★★
5.45 **The Lego Movie** Animaton. (2014, U, 100min) ★★★★★
7.40 **Open Season** Animation. (2006, PG, 86min) ★★★★
9.20 **Son of Bigfoot** Animation. (2017, PG, 92min) ★★★
11.05 **Scooby-Doo! and the Gourmet Ghost** Animation. (2018, U, 77min) ★★★
12.40 AM **Pil's Adventures** Animated adventure. (2021, U, 89min) ★★

2.25 **Lego DC Comics Super Heroes: Aquaman – Rage of Atlantis** Animated adventure. (2018, PG, 77min) ★★★
3.55 **Two by Two** Animated adventure. (2015, U, 85min) ★★
5.35 **to 7.05** AM **Rabbit Academy** Animation. (2022, U) ★★★

Christmas 24

325 419

7.00 AM **Three Sisters at the Christmas Chateau** Festive drama. (2019, PG, 98min) ★★
9.00 **A Holiday in Harlem** Romantic drama. (2021, PG, 84min) ★★
11.00 **Check Inn to Christmas** Drama. (2019, PG, 84min) ★★
1.00 PM **Mistletoe Magic** Romantic drama. (2019, PG, 85min) ★★
3.00 **A Holiday Spectacular** Comedy. (2022, PG, 90min) ★★

5.00 **The Christmas Bow** Romantic drama starring Lucia Micarelli. (2020, PG, 89min) ★★
7.00 **Christmas in Harmony** Romantic drama starring Ashleigh Murray and Luke James. (2021, PG, 120min) ★★
9.00 **A Magical Christmas Village** Fantasy with Alison Sweeney and Marlo Thomas. A family reunited for Christmas set up a model village, but the scenes in the miniature are reflected in real life. (2022, PG, 84min) ★★

11.00 **A Family Christmas Gift** Drama. (2019, PG, 80min) ★★
1.00 AM **New Year's Kiss** Romantic drama. (2019, PG, 90min) ★★
3.00 **to 5.00** AM **Making Spirits Bright** Drama. (2021, PG) ★★

+1 hour 326 420

Talking Pictures

328 445 82 306

6.00 AM **Wings of the Morning** Drama. (1937, U, 89min) ★★
7.45 **When You Come Home** Comedy. (1947, b/w, U) ★★★
9.35 **The Bank Raiders** Thriller. (1958, b/w, U, 62min) ★★
10.50 **Look at Life**
11.00 **Time to Remember**
11.30 **Zane Grey Theatre**
12.30 PM **Western Union** Western. (1941, b/w, U, 94min) ★★★

2.20 **What's On TPTV with Noel**
2.30 **Crown Court**
3.00 **The Saint** 10/12. (S1)
4.00 **The Man in the Sky** Drama. (1957, b/w, U, 85min) ★★
5.45 **Look at Life**
6.00 **The Footage Detectives**
7.00 **Ring of Spies** Espionage thriller starring Bernard Lee. (1963, b/w, PG, 90min) ★★
8.45 **Look at Life**
9.00 **The Gold Robbers** 13/13. (S1)
10.05 **Hannibal Brooks** Adventure. (1968, U, 102min) ★★★

12.10 AM **The London Nobody Knows** Documentary.
1.00 **Kessler** 5/6. (S1)
2.00 **Maigret** 1/4. (S1)
3.55 **Cinebox Memories**
4.00 **Justice** 2/13. (S1)
5.00 **Monty Nash** 2/14. (S1)
5.30 **to 6.00** AM **Breaking the Codes**

MONDAY Sport

27 November

Sky Sports Main Event

401 401 859 | 511 501 | 420 440

6.00 AM **Sky Sports News**
7.00 **Good Morning Sports Fans**
10.00 **The Football Show**
11.30 **Ref Watch** Refereeing decisions.
12.00 NOON **The Football Show**
1.00 PM **Lunchtime Live**
2.00 **Sports Desk** Sports news with live analysis and comments.
5.00 **Sky Sports News**
6.30 LIVE **MNF Fulham v Wolverhampton Wanderers.** Coverage of the Premier League match, staged at Craven Cottage. Last season's corresponding fixture ended 1-1, with Pablo Sarabia giving Wolves the lead before the Cottagers equalised through Manor Solomon, who was on loan from Tottenham Hotspur. Another closely fought encounter is anticipated this evening, with both teams having made very similar starts to the new campaign. Kick-off **8.00pm**.
11.00 **Sky Sports News**
12.00 M'T **NFL Review Show**
1.00 AM LIVE **NFL Minnesota Vikings v Chicago Bears.** The week 12 match from U.S. Bank Stadium. Kick-off **1.15am**.
4.30 **to 6.00** AM **Sky Sports News**

Sky Sports Premier League

402 402 860 | 512 502 | 421 441

6.00 AM **PL Greatest Games**
7.00 **Premier League Highlights**
10.00 **The Football Show**
11.30 **Ref Watch** Refereeing decisions.
12.00 NOON **The Football Show**
1.00 PM **Premier League Highlights**
4.00 **PL Best Goals 09/10** Great strikes from the 2009/10 season.
5.00 **Premier League 100 Club** Harry Kane's top-flight goals.
6.00 **Premier League Legends** The career of charismatic French winger David Ginola.
6.30 LIVE **MNF Fulham v Wolverhampton Wanderers.** Coverage of the Premier League match, which takes place at Craven Cottage. Kick-off **8.00pm**.
11.00 **Gary Neville's Soccerbox** Gary Neville is joined by fellow Premier League legend Roy Keane.
12.00 M'T **MNF Highlights** Fulham v Wolverhampton Wanderers.
12.30 AM **Premier League Icons** A profile of Duncan Ferguson.
1.00 **Premier League Years**
3.00 **PL Greatest Games**
4.00 **PL Best Goals 2010/11**
5.00 **Premier League Best Goals**
5.30 **to 6.00** AM **Premier League 100 Club**

Sky Sports Football

403 403 861 | 513 503 | 422 442

6.00 AM **Retro League One**
8.45 **EFL Greatest Games**
9.00 **Scottish Premiership**
9.15 **SPFL Highlights**
9.30 **WSL** As 12.00noon.
10.00 **Championship Retro**
12.00 NOON **WSL** Manchester City v Tottenham Hotspur.
2.00 PM **EFL Highlights**
3.30 **EFL Goals: Leagues 1 & 2**
4.00 **EFL Highlights**
5.00 **Scottish Premiership**
5.15 **SPFL Highlights**
5.30 **EFL Goals: Leagues 1 & 2**
6.00 **WSL** As 12.00noon.
6.30 **Bundesliga Highlights Show**
7.30 **EFL Highlights** Action from Huddersfield Town v Southampton. **7.45** Leicester City v Watford.
8.00 **Scottish Premiership**
8.15 **SPFL Highlights** Action from Aberdeen v Rangers in Pittodrie.
8.30 **EFL Goals: Leagues 1 & 2**
9.00 **WSL** As 12.00noon.
9.30 **EFL Highlights**
10.45 **Scottish Premiership**
11.00 **Bundesliga Highlights Show**
12.00 M'T **EFL Greatest Games**
1.00 AM **EFL Cup Retro**
2.00 **EFL Play-Off Finals**
5.00 **to 6.00** AM **Championship Season Review 2015/16**

Sky Sports Cricket

404 404 862 | 514 504 | 423 443

6.00 AM **How the 2015 ICC World Cup Was Won** Action from the 11th staging of the tournament.
8.00 **Cricket World Cup**
9.00 **World Cup Cricket Classics**
10.00 **ICC Cricket World Cup** Back-to-back editions, including at: **7.00** PM The first semi-final between India and New Zealand at Wankhede Stadium, Mumbai. **8.00** The second semi-final between South Africa v Australia from Eden Gardens in Kolkata. **8.00** The final at Narendra Modi Stadium in Ahmedabad, India.
10.00 **Cricket World Cup** A look at England's 2019 triumph under the captaincy of Eoin Morgan.
11.00 **World Cup Cricket Classics** The 2007 group match between India and Bangladesh at Queen's Park Oval in Port of Spain, Trinidad and Tobago.
12.00 M'T **How the 2011 ICC Cricket World Cup Was Won** The 10th staging of the tournament.
2.00 AM **World Cup Cricket Classics**
2.30 **World Cup Bitesize**
3.00 **Cricket World Cup**
4.00 **World Cup Cricket Classics**
5.30 **to 6.00** AM **World Cup Bitesize**

Sky Sports Golf

405 405 863 | 515 505 | 424 444

6.00 AM **Ladies European Tour Golf**
7.00 **Australian PGA Championship Golf** Action from day four.
8.00 **DP World Tour Golf**
1.00 PM **Australian PGA Championship Golf** Day four.
2.00 **Ladies European Tour Golf** Action from the Open De España.
3.30 **Golf's Greatest Holes**
4.30 **Australian PGA Championship Golf** Action from day four.
5.30 **Ladies European Tour Golf** Action from the Open De España at Real Club de Golf La Brisas.
7.00 **Australian PGA Championship Golf** Action from day four.
8.00 **Junior Golf** The Justin Rose Junior Golf Championship.
9.00 **Australian PGA Championship Golf** Action from day four at Royal Queensland Golf Club in Brisbane.
10.00 **Golf's Greatest Holes**
11.00 **Junior Golf** The Justin Rose Junior Golf Championship.
12.00 M'T **Australian PGA Championship Golf**
1.00 AM **Golf's Greatest Holes**
2.00 **Ladies European Tour Golf**
4.00 **Australian PGA Championship Golf** Action from day four.
5.00 **to 6.00** AM **Golf's Greatest Holes**

TNT Sports 1

410 410 870 | 527 | 408 430

6.00 AM **Premiership Rugby Union**
7.00 **WWE NXT Highlights**
8.00 **Premier League**
9.30 **National League**
11.00 **National League Highlights**
11.30 **UEFA Champions League**
12.00 NOON **UEFA Europa League & Conference League Magazine**
1.00 PM **French Women's Division 1**
2.00 **Premier League Stories**
2.30 **National League Highlights**
3.00 **Premier League Legends**
3.30 **Ligue 1 Highlights**
4.30 **Premier League: Big Interview**
5.00 **A-League Women Highlights**
5.30 LIVE **Serie A Hellas Verona v Lecce.** From Stadio Marc'antonio Bentegodi. Kick-off **5.30pm**.
7.30 LIVE **Serie A Bologna v Torino.** Kick-off **7.45pm**.
9.45 **TNT Sports Goals Reload**
10.15 **Premier League Stories**
10.45 **Ariel Helwani Meets**
11.00 **WWE Raw Highlights**
12.00 M'T **WWE SmackDown**
1.00 AM LIVE **WWE Monday Night Raw** Wrestling coverage.
4.15 **Ariel Helwani Meets**
4.45 **TNT Sports Goals Reload**
5.00 **to 6.00** AM **Champions League Classics**

TNT Sports 2

411 411 871 | 528 | 409 431

6.00 AM **MotoGP** Highlights from the Grand Prix of Valencia.
9.30 **MotoGP Chequered Flag**
10.30 **Hope United**
11.00 **Premiership Women's Rugby**
12.00 NOON **T20 Cricket Highlights** Action from India v Australia.
1.00 PM **Premiership Rugby Union**
4.00 **UEFA Champions League Classics** Action from 2004/05.
4.30 **French Women's Division 1**
5.30 **National League** A replay of AFC Fylde v Dorking Wanderers.
7.00 **National League Highlights**
7.30 **UEFA Champions League Magazine** The latest news.
8.00 **Ligue 1 Highlights** Nice v Toulouse and Lorient v Metz.
9.00 **Fishing: On the Bank**
10.00 **The Rugby Review**
10.45 **T20 Cricket Highlights**
11.45 **What I Wore** Raphael Varane.
12.00 M'T LIVE **NBA Philadelphia 76ers v Los Angeles Lakers.** Coverage of the inter-conference match, which takes place at Wells Fargo Centre. Tip-off **12.00m't**.
2.30 AM **UEFA Champions League Classics** Barcelona v Man Utd.
3.00 **to 6.00** AM **Premiership Rugby Union**

TNT Sports 3

417 417 874 | 529 | 410 432

6.00 AM **Serie A** Salernitana v Lazio. **7.00** Atalanta v Napoli. **8.00** AC Milan v Fiorentina. **9.00** Cagliari v Monza.
10.00 **Serie A** Empoli v Sassuolo. **11.00** Frosinone v Genoa. **12.00** NOON Roma v Udinese. **1.00** PM Juventus v Inter Milan.
2.00 **UEFA Champions League Magazine** News and action.
2.30 **UEFA Europa League & Conference League Magazine** A round-up of the latest news.
3.30 **Too Good to Go Down** The difficulty of the post-Matt Busby era at Manchester United.
5.00 **MotoGP** Highlights from the Grand Prix of Valencia in Spain.
8.30 **MotoGP Chequered Flag** Post-race show featuring analysis, highlights and interviews.
9.30 **UFC** A look back at the best fights from 30 years of the UFC.
10.00 **Fight Night Live** Mark Chamberlain v Artjoms Ramlavs.
12.00 M'T **UEFA Champions League Magazine** News and action.
12.30 AM **UFC: The Ultimate Fighter**
5.15 **What I Wore** Andy Robertson.
5.30 **to 6.00** AM **A-League Women Highlights**

Sky Sports NFL

407 407 865 | 517 507 | 426 446

6.00 AM **The Art of Play Calling**
6.15 **One Jets Drive**
7.00 **NFL Highlights**
9.00 **NFL: Top 10**
10.00 **NFL Highlights**
12.00 NOON **Good Morning Football**
3.00 PM **NFL Highlights**
4.00 **NFL Bitesize Highlights**
5.00 **NFL Highlights**
6.00 **NBC's Pro-Football Talk**
8.00 **NFL Bitesize Highlights** Action from a week 12 match. **8.15** Highlights of Los Angeles Chargers v Baltimore Ravens. **8.30** Highlights of Seattle Seahawks v San Francisco 49ers. **8.45** A week 12 match.
9.00 **NFL Review Show**
10.00 **NFL Highlights** Los Angeles Chargers v Baltimore Ravens.
11.00 **NFL Fantasy** Featuring the top NFL fantasy experts and analysts.
12.00 M'T **NFL Review Show**
1.00 AM LIVE **NFL Minnesota Vikings v Chicago Bears.** Coverage of the week 12 match, which takes place at U.S. Bank Stadium. Kick-off **1.15am**.
4.30 **NFL Bitesize Highlights**
4.45 **The Art of Play Calling**
5.00 **to 6.00** AM **NFL Highlights**

Sky Sports Mix

416 416 873 | 510 | 429 449

6.00 AM **PL Greatest Games**
7.00 **Premier League Legends**
7.30 **My Icon** Double bill.
8.00 **ICC Cricket World Cup** Action from the second semi-final between South Africa v Australia at Eden Gardens in Kolkata, India.
9.00 **Formula 1** Abu Dhabi Grand Prix.
10.00 **Netball World Cup** Another chance to see England v Scotland.
12.00 NOON **WSL** Manchester City v Tottenham Hotspur.
2.00 PM **Spirit of Yachting**
2.30 **Ladies European Tour Golf** Action from the Open De España at Real Club de Golf La Brisas.
4.00 **Netball World Cup** A chance to see England v New Zealand. **6.30** A chance to see England v Australia in the gold medal match.
8.45 **Ladies European Tour Golf** Highlights of day four of the Open De España, staged at Real Club de Golf La Brisas in Marbella.
10.15 **Women's Super League**
10.30 **Spirit of Yachting**
11.00 **LPGA Tour Golf**
12.00 M'T **Formula 1**
1.00 AM **Australian PGA Championship Golf** Day four.
2.00 **to 6.00** AM **Grand Slam of Darts**

TNT Sports 4

421 421 876 | 530 | 411 434

6.00 AM **WRC Review** Recent action. **7.00** Rally Sweden highlights. **8.00** Rally Guanajuato Mexico. **9.00** Action from Rally Croatia. **10.00** Rally Portugal highlights.
11.00 **WRC Review** Action from Italy. **12.00** NOON Safari Rally Kenya. **1.00** PM Rally Estonia highlights. **2.00** Action from Rally Finland. **3.00** Highlights from Greece.
4.00 **WRC Review** Action from Chile. **5.00** The Central European Rally. **6.00** Rally Japan highlights.
7.00 **NBA** A chance to see Milwaukee Bucks v Portland Trail Blazers.
8.30 **MLB: 1998 Home Run Derby**
10.30 **NBA** A chance to see Milwaukee Bucks v Portland Trail Blazers.
12.00 M'T **TNT Sports Goals Reload**
12.30 AM **FIM X-Trial World Championship Highlights** From Saint Denis-La Reunion, France.
1.30 **MotoGP** Grand Prix of Valencia.
5.00 **to 6.00** AM **MotoGP Chequered Flag**

Eurosport 1

413 413 868 | 521 | 412 435

6.00 AM **Snooker: UK Championship**
8.00 **Cyclo-Cross** From Belgium.
9.00 **World Superbikes**
10.00 **Sailing: Spirit of Yachting**
10.30 **Snooker 147s** Marco Fu.
10.45 **Snooker: UK Championship**
12.45 PM LIVE **Snooker: UK Championship** Coverage of the afternoon session on the third day from York Barbican, featuring last-32 matches.
4.30 **Climbing Show** The latest news.
5.00 **UCI Track Champions League**
6.00 **Snooker: UK Championship**
6.45 LIVE **Snooker: UK Championship** Coverage of the evening session on day three from York Barbican, featuring last-32 matches.
10.30 **Snooker: UK Championship**
12.00 M'T **Alpine Skiing** From USA.
1.00 AM **Freestyle Skiing**
2.00 **Snooker: UK Championship**
4.00 **Ski Jumping** From Ruka, Finland.
5.00 **to 6.00** AM **Alpine Skiing**

Eurosport 2

414 414 869 | 522 | 413 436

6.00 AM **Ski Jumping** From Finland.
8.00 **Snooker: UK Championship**
10.00 **Formula E** Mexico City ePrix. **11.00** Diriyah ePrix. **12.00** NOON Hyderabad ePrix.
1.00 PM **Curling European Championships** Highlights from the women's final in Aberdeen.
3.00 **Alpine Skiing** From Killington.
4.00 **Freestyle Skiing** From Stubai.
5.00 **Ski Jumping** Day one of the mens HS142 from Ruka, Finland.
6.00 **World Superbikes** A review of the 2023 campaign.
7.00 **Formula E** Season review.
8.00 **Curling European Championships** Highlights from the men's final in Aberdeen.
10.00 **Ski Jumping** From Ruka, Finland.
12.00 M'T **Olympic Games: Story of Women at the Games**
1.00 AM **Speedway** From Poland.
2.00 **Cyclo-Cross** From Belgium.
4.00 **to 6.00** AM **Snooker: UK Championship**

Sky Sports Arena

408 408 866 | 518 508 | 427 447

6.00 AM **Netball World Cup** Another chance to see England v Barbados. **8.00** England v Malawi. **10.00** England v Scotland. **12.00** NOON Tonga v England.
1.45 PM **Netball World Cup** A chance to see Fiji v England. **3.30** Australia v England. **5.30** Another chance to see the first semi-final between England and New Zealand at Cape Town International Convention Centre. **8.00** A chance to see England v Australia in the gold medal match.
10.15 **Women's Super League**
10.30 **Super League Highlights** Wigan Warriors v Catalans Dragons in the Grand Final.
10.45 **The Wheelchair Super League Grand Final** Brief highlights of Leeds Rhinos v Wigan Warriors.
11.00 **Unbeatable** Basketball news.
11.30 **British Basketball**
2.00 **to 6.00** AM **Grand Slam of Darts**

Sky Sports F1

406 406 864 | 516 506 | 425 445

6.00 AM **The Home of F1**
11.00 **Formula 1** Abu Dhabi Grand Prix.
12.25 PM **The Red Bull Nordschleife Festival** From Nurburgring.
12.30 **Formula 1** Abu Dhabi Grand Prix.
1.55 **Team Radio Demystified**
2.00 **The F1 Show**
3.00 **Formula 1** The Abu Dhabi Grand Prix third practice session. **4.15** A replay of the Abu Dhabi Grand Prix qualifying session.
6.15 **The Notebook**
6.45 **The Red Bull Team Around Max**
6.55 **The Red Bull Nordschleife Festival** From Nurburgring.
7.00 **Formula 1** The Abu Dhabi Grand Prix, the 23rd and final round of the season at Yas Marina Circuit.
9.15 **The Notebook**
9.45 **Max's Record Breaking Season**
9.55 **Team Radio Demystified**
10.00 **The Notebook**
10.30 **Formula 1** Abu Dhabi Grand Prix.
11.30 **The Notebook**
12.00 M'T **Formula 1**
1.00 **to 6.00** AM **The Home of F1**

SKY HD SD | VIRGIN HD | BT HD

Tuesday

28 November

Evening Planner

Football

Champions League
TNT Sports
The group stage continues with Lazio v Celtic (k-o 5.45pm), PSG v Newcastle (8pm) and Man City v Leipzig (8pm).

Cookery

The Great British Bake Off
C4, 8pm
The contest reaches boiling point as the final three bakers battle it out in the tent to be crowned Bake Off champion.

Documentary

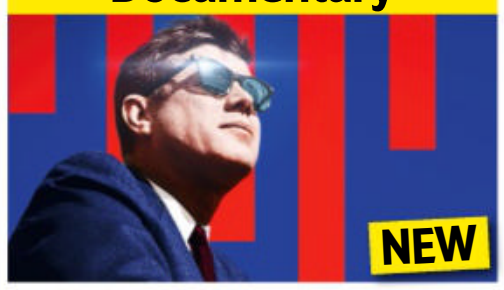

Kennedy
Sky History, 9pm
This eight-part series from film-maker Ashton Gleckman looks at the life and legacy of President John F Kennedy.

Documentary

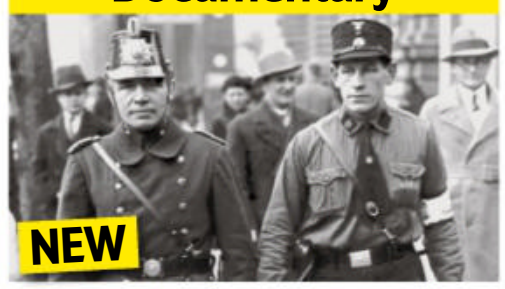

Berlin 1933
BBC4, 9.10pm
The story of how Adolf Hitler's appointment as Chancellor of Germany in 1933 changed the course of history.

SKY EVENING TIME	7.00PM	7.30PM	8.00PM	8.30PM	9.00PM	9.30PM	10.00PM	10.30PM
FAVOURITES								
101 BBC1	7.00 The One... †	7.30 EastEnders	8.00 MasterChef: The Professionals		9.00 The Met		10.00 News; Local News	10.40 Kin †
102 BBC2	7.00 Celebrity Antiques Road Trip		8.00 Secrets of the Aquarium		9.00 Louis Theroux Interviews...	9.45 Live at the Apollo		10.30 Newsnight
103 ITV1	◂ 6.30 News	7.30 Emmerdale	8.00 The Martin Lewis Money Show		9.00 I'm a Celebrity... Get Me Out of Here!		10.15 News; Local News	
104 CHANNEL 4	7.00 News		8.00 The Great British Bake Off			9.15 The Couple Next Door	10.15 Gogglebox	
105 CHANNEL 5	7.00 Shoplifters: Caught Red Handed		8.00 Police 999: Clear & Present Danger		9.00 Portillo's Andalucia		10.00 HMP Full Sutton: Evil Behind Bars	
106 SKY SHOWCASE	7.00 The Simpsons		8.00 An Idiot Abroad 3		9.00 Film: Beverly Hills Cop 3			
ENTERTAINMENT								
115 BBC3	7.00 Top Gear		8.00 Race Across the World		9.00 Film: Mary Queen of Scots			
116 BBC4	7.00 Great British...	7.30 Winter Walks	8.00 Some Mothers Do...	8.40 Yes, Minister	9.10 Berlin 1933		10.00 HMS Brilliant	
118 ITV2	7.00 Family Fortunes		8.00 Bob's Burgers		9.00 Family Guy		10.00 Plebs	
136 MORE4	◂ 6.55 Escape to the Chateau		7.55 Grand Designs		9.00 Super Surgeons: A Chance at Life		10.00 24 Hours in A&E	
135 E4	7.00 Hollyoaks	7.30 Young Sheldon	8.00 Modern Family		9.00 Gogglebox		10.00 Rick and Morty	10.35 Harley...
107 SKY WITNESS	7.00 Nothing to Declare		8.00 The Equalizer		9.00 Blue Bloods		10.00 For Life	
108 SKY ATLANTIC	◂ 6.50 Billions		7.55 Game of Thrones		9.00 Landscapers		10.00 The Gilded Age	
110 GOLD	◂ 6.50 The Good Life	7.30 Dad's Army: The Animations		8.30 Dad's Army	9.10 Only Fools and Horses	9.50 Live at the Apollo		
111 DAVE	7.00 Richard Osman's House of Games			8.20 Would I Lie to You?	9.00 QI XL		10.00 Have I Got a Bit More News for You	
119 ITV3	◂ 6.55 Heartbeat		8.00 Vera				10.00 Grantchester	
120 ITV4	◂ 6.55 The Chase Celebrity Special		8.00 River Monsters		9.00 Film: Game of Death			
112 COMEDY CENTRAL	7.00 Friends				9.00 Lee Evans: XL Tour		10.00 Film: Piranha	
139 SKY SCI-FI	7.00 Star Trek: Deep Space Nine		8.00 Star Trek: Enterprise		9.00 The Ark			
113 SKY MAX	7.00 Stargate SG-1		8.00 Flintoff: Lord of the Fries		9.00 Never Mind the Buzzcocks			10.30 The Overlap...
109 ALIBI	7.00 Elementary		8.00 Death in Paradise		9.00 So Help Me Todd		10.00 My Life Is Murder	
130 SKY ARTS	7.00 Alfred Hitchcock Presents		8.00 Classic Literature & Cinema		9.00 Wonderland: Gothic		10.00 The Art of Architecture Special...	
132 W	7.00 DIY SOS: The Big Build		8.00 Emergency: First Time Medics		9.00 24 Hours in A&E			
DOCUMENTARY								
125 DISCOVERY	7.00 Wheeler Dealers		8.00 Railroad Alaska		9.00 Gold Rush		10.00 Mystery at Blind Frog Ranch	
162 ANIMAL PLANET	7.00 Life at Vet University		8.00 From Wags to Riches		9.00 Pit Bulls & Parolees: Tia's Tales		10.00 Alaskan Bush People	
129 NAT GEO	7.00 Air Crash Investigation		8.00 Hitler Youth				10.00 World War II: The Apocalypse	
123 SKY HISTORY	7.00 Forged in Fire		8.00 What on Earth?		9.00 Kennedy		10.00 History's Greatest Mysteries	
155 YESTERDAY	7.00 Great Continental Railway Journeys		8.00 Tony Robinson's Marvellous Machines		9.00 Bangers & Cash: Restoring Classics			
121 SKY DOCS	◂ 6.55 Edge of the Earth		8.00 Kingdom of Dreams		9.00 Lockerbie		10.00 Burden of Proof: Who Killed...	
FILMS - Sky Cinema								
301 PREMIERE	◂ 6.00 Love Again		8.00 Violent Night				10.00 Beau Is Afraid	
310 HITS	◂ 6.30 The Desperate Hour		8.00 John Wick			9.45 John Wick: Chapter 2		
304 80S ICONS	◂ 6.00 Back to the Future Part II		8.00 Back to the Future Part III				10.00 The Hunt for Red October	
305 ANIMATION	◂ 5.50 The Lego Batman Movie	7.50 Open Season 2			9.20 Two by Two			
306 FAMILY	◂ 5.45 Matilda	7.35 Nanny McPhee & The Big Bang				9.30 Furry Vengeance		
307 ACTION	◂ 6.15 Hero		8.00 Power Rangers				10.10 The Running Man	
308 COMEDY	◂ 6.25 In & Out		8.00 Made of Honor			9.50 David Brent: Life on the Road		
309 THRILLER	◂ 6.00 Revolver		8.00 Shooter				10.10 Reindeer Games	
303 CHRISTMAS	◂ 6.00 Fred Claus		8.00 The Polar Express			9.55 Batman Returns		
311 SCI-FI	◂ 6.30 Sick		8.00 The Faculty			9.45 The Crow		
302 BEST OF 2023	◂ 5.45 Broker		8.00 A Good Person				10.10 Babylon	
313 FILM4	◂ 6.50 I, Robot				9.00 The Forever Purge			
SPORT								
401 MAIN EVENT	7.00 Gillette Labs...	7.30 EFL – Live: Watford v Norwich City (Kick-off 8.00)						10.30 Back Pages...
402 PREMIER LEAGUE	7.00 Gillette Labs Soccer Special						10.15 Netbusters	
403 FOOTBALL	7.00 EFL Highlights	7.30 EFL – Live: Watford v Norwich City (Kick-off 8.00)						10.30 Scottish...
404 CRICKET	◂ 6.00 The World Cup Through Their Eyes		8.00 Cricket World Cup					
410 TNT SPORTS 1	◂ 5.00 UEFA Champions League – Live: Lazio v Celtic (Kick-off 5.45); Manchester City v RB Leipzig (Kick-off 8.00)							10.30 UEFA...
411 TNT SPORTS 2	7.00 UEFA Champions League – Live: Paris Saint-Germain v Newcastle United (Kick-off 8.00)							10.30 Football's...

◂ Denotes programmes starting before 7.00pm † Regions vary

TUESDAY

SUBSCRIPTION OFFER: 6 ISSUES FOR £1*
Simply visit: www.tvandsatsubs.com/XD79
*Terms & conditions: magazinesdirect.com/terms.

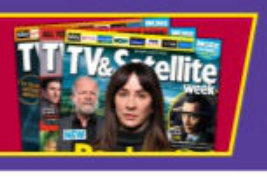

Tuesday

BBC1

101 101 | 101 101 | 1 101 | 101 101/106

6.00 AM **Breakfast** (S)
9.15 **Morning Live** New edition (S)
10.00 **Defenders: Busting the Bad Guys** New edition (S)
10.45 **Claimed and Shamed** (S)(R)(AD)
11.15 **Homes Under the Hammer** (S)(R)
12.15 PM **Bargain Hunt** (S)(R)(AD)
1.00 **BBC News** (S)
1.30 **Local News** (S)
1.45 **Doctors** (S)(AD)
2.15 **The Bidding Room** (S)(R)
3.00 **Escape to the Country** New edition From Norfolk. (S)
3.45 **Antiques Road Trip** New edition A search for items in Glasgow. (S)
4.30 **Make It at Market** New edition A potter and upholsterer try to turn their hobbies into businesses. (S)
5.15 **Pointless** Quiz show. (S)(R)
6.00 **BBC News** (S)
6.30 **Local News** (S)

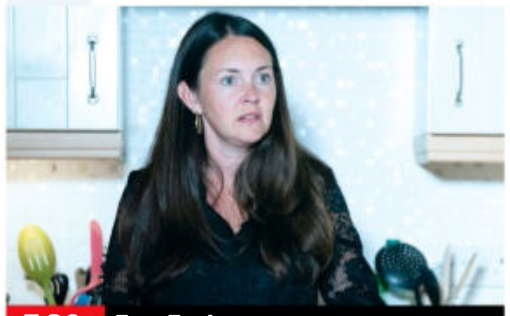

7.30 EastEnders

7 PM

7.00 **The One Show** Lauren Laverne presents the topical show. (S)
7.30 **EastEnders** Nish stumbles upon some new information, while Keanu and Karen face new fears. (S)(AD)

8 PM

8.00 **MasterChef: The Professionals** New edition 17/21. Three of the chefs tackle service in a two-Michelin-starred restaurant, before serving the judges a main course and dessert. (S)(AD)
■ Continues on Thursday

9 PM

9.00 **The Met** Series finale 6/6. Documentary following officers from Britain's biggest and busiest police force as they deal with life, death, crime and its victims across London. (S)(AD)

10 PM

10.00 **BBC News** (S)
10.30 **Local News** (S)
10.40 **Kin** New episode 5/8. The robbery goes ahead and with the Kinsella family in serious danger, Amanda takes action by giving Frank advice about Viking, but he refuses to listen. (S1) (S)(AD)
■ Entire series on BBC iPlayer
11.30 **Kin** New episode 6/8. Michael realises he's putting Anna in danger, and Frank learns he should have listened to Amanda. (S1) (S)(AD)
12.20 AM **Charlotte in Sunderland** 5/10. Emotions are high as Alba Jean starts nursery. (S)(R)
12.50 6/10. Charlotte and the family head to Australia. (S)(R)
1.20 **Weather for the Week Ahead** (S)
1.25 **to 6.00** AM **BBC News** (S)

BBC2

102 102/115 802 | 102 102 | 2 102 | 102 102/106

6.30 AM **Antiques Road Trip** (S)(R)
7.15 **Make It at Market** (S)(R)(AD)
8.00 **Sign Zone: Expert Witness** (S)(R)
8.30 **Sign Zone: Robson Green's Weekend Escapes** (S)(R)(AD)
9.00 **Nicky Campbell** (S)
10.00 **BBC News** (S)
12.15 PM **Politics Live** (S)
1.00 **LIVE Snooker: UK Championship** The afternoon session on day four from York Barbican, featuring two matches in the last 32. (S)
5.15 **Flog It!** Paul Martin hosts from Penrhyn Castle. (S)(R)
6.00 **Richard Osman's House of Games** New edition With Clive Anderson, Sara Davies, Lutalo Muhammad and Alison Spittle. (S)
6.30 **Strictly: It Takes Two** New edition Including a look back at Saturday's routines. (S)

8.00 Secrets of the Aquarium

7.00 **Celebrity Antiques Road Trip** New edition 12/20. Reality TV star Gemma Collins and radio DJ Melvin Odoom compete to find the best antiques on a road trip through Essex. (S)
■ Continues tomorrow

8.00 **Secrets of the Aquarium** New edition 3/6. Marcus and Emma embark on a mission to rescue an injured turtle in the Maldives, while Ian trains Zeus the zebra shark and Andrew collects fresh seaweed for Larry the lobster. (S)(AD)

9.00 **Louis Theroux Interviews... Raye** New edition 4/6. Louis spends time with singer-songwriter Rachel Keen, aka Raye. (S)(AD)
9.45 **Live at the Apollo** New edition 4/7. Maisie Adam hosts the stand-up show from London's Hammersmith Apollo, introducing sets by Michael Odewale and Susie McCabe. (S)
10.30 **Newsnight** (S)
11.10 **Weather** (S)
11.15 **Snooker: UK Championship** The concluding day of last-32 matches at York Barbican. (S)
12.05 AM **Snooker: UK Championship Extra** Extended highlights. (S)
2.05 **Sign Zone: Liz Bonnin's Wild Caribbean** 2/4. The Central American coastline. (S)(R)(AD)
3.05 **Sign Zone: Doctor Who** (S)(R)(AD)
4.05 **Sign Zone: MasterChef: The Professionals** (S)(R)(AD)
5.05 **to 6.30** AM **Previews** (S)

ITV1

103 103/176 803 | 103/113 | 3 103 | 103 111

6.00 AM **Good Morning Britain** (S)
9.00 **Lorraine** (S)
10.00 **This Morning** (S)
12.30 PM **Loose Women** (S)
1.30 **ITV News** (S)
1.55 **Local News** (S)
2.00 **Dickinson's Real Deal** New edition David Dickinson and his team assess items brought in by members of the public, who either take the cash for their antiques or gamble at auction. (S)(AD)
3.00 **Lingo** Word-based quiz show presented by Adil Ray. (S)(R)
4.00 **Deal or No Deal** New edition Stephen Mulhern hosts as contestants take on The Banker. (S)
5.00 **The Chase** New edition Quiz show hosted by Bradley Walsh. (S)
6.00 **Local News** (S)
6.30 **ITV News** (S)

7.30 Emmerdale

7.30 **Emmerdale** There is utter shock for David, Caleb has some unfinished business, Laurel asks questions, and Amit is worried. (S)(AD)

8.00 **The Martin Lewis Money Show** New edition The cash expert answers the financial questions that matter most, and offers tips and tricks for making finances go further. (S)

9.00 **I'm a Celebrity... Get Me Out of Here!** New edition The celebrities face more Bushtucker Trials, and it's all to be played for to see who will be crowned King or Queen of the Jungle. (S)
■ Continues tomorrow

10.15 **ITV News** (S)
10.50 **Local News** (S)
11.05 **On Assignment** New edition Investigating the efforts being made to tackle climate change in Iceland, Sweden and Denmark. (S)
11.35 **The Voice UK** (S)(R)
12.50 AM **The Chase** (S)(R)
1.40 **Cash Trapped** (S)(R)
2.30 **Loose Women** (S)(R)
3.15 **Deal or No Deal** (S)(SL)(R)
4.05 **Unwind with ITV** (S)
5.10 **to 6.00** AM **Dickinson's Real Deal** (S)(SL)(R)(AD)

+1 hour 203 | 303 | 35 | 112

CHANNEL 4

104 104/108 804 | 104/108 | 4 104 | 104/106

6.05 AM **Countdown** (S)(R)
6.45 **3rd Rock from the Sun** (S)(R)(AD)
7.35 **Everybody Loves Raymond** (S)(R)
8.25 **Frasier** 21-23/24. (S5) (S)(R)(AD)
9.55 **Find It, Fix It, Flog It** (S)(R)
10.55 **The Great House Giveaway** (S)(R)
11.55 **News** (S)
12.00 NOON **Steph's Packed Lunch** New edition Magazine. (S)
2.10 PM **Countdown** New edition (S)
3.00 **A Place in the Sun** A home in Manilva on the Costa del Sol. (S)(R)
4.00 New edition A search for a holiday home in St Lucia. (S)
5.00 **Kirstie's Handmade Christmas** A best decoration contest. (S)(R)
6.00 **Four in a Bed** The B&Bers visit Llawnroc Hotel in Cornwall. (S)(R)
6.30 **The Simpsons** *Bart the Bad Guy:* Bart accidentally sees a new film before its release. (S)(R)(AD)

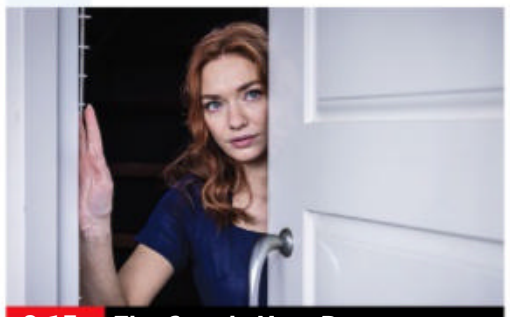

9.15 The Couple Next Door

7.00 **News** (S)

8.00 **The Great British Bake Off** Series finale 10/10. The three remaining bakers tackle a signature choux pastry, a sticky blast from the past and the ultimate celebration cake in the Grand Final. (S)(AD)
■ *The Great British Bake Off: An Extra Slice* is on Thursday at 8pm

9.15 **The Couple Next Door** New episode 2/6. Evie can't stop thinking about partner swapping, and Danny gets drawn further into illegal operations but a routine job takes a wrong turn. Meanwhile, Alan's obsession with Becka grows. (S1) (S)(AD)
■ Entire series on C4 Online

10.15 **Gogglebox** The armchair critics share their opinions on programmes including *Love Is Blind, Starstruck, Cheaters* and *Bradley & Barney Walsh: Breaking Dad.* (S)(SL)(R)(AD)
11.20 **Gogglebox** (S)(R)(AD)
12.20 AM **Bangers: Mad for Cars** The best 4x4s of the 1980s, 1990s and 2000s. (S)(SL)(R)(AD)
1.15 **First Dates Hotel** (S)(SL)(R)(AD)
2.10 **The Last Leg** With Katherine Ryan and Nabil Abdulrashid. (S)(R)
3.05 **Couples Come Dine with Me** (R)
4.00 **The Great Pottery Throw Down** The semi-final. (S)(SL)(R)(AD)
5.10 **to 6.05** AM **Kirstie's Handmade Christmas** (S)(R)

+1 hour 204/208 | 304 | 15 | 121

(S) Subtitles (SL) Signing (R) Repeat (AD) Audio Description

CHANNEL 5

105 105 805 | 105 | 5 105 | 105 105

5.40 AM **Milkshake!**
9.15 **Jeremy Vine** (S)
11.15 **Storm Huntley** (S)
12.30 PM **Alexis Conran** (S)
1.25 **News** (S)
1.30 FILM PREMIERE **A New Home for Christmas** Romantic comedy with Rebecca Dalton and Christopher Seivright. (S) (2022, PG, 90min) ★★
3.15 FILM **Under the Christmas Tree** Romantic festive drama starring Elise Bauman, Tattiawna Jones and Ricki Lake. (S) (2021, PG, 105min) ★★★
5.00 **News** (S)
6.00 **Dogs Behaving (Very) Badly** Graeme Hall tries to help the owners of an aggressive collie in Sheffield. (S)(R)(AD)
6.55 **News** (S)

9.00 Portillo's Andalucia

7.00 **Shoplifters: Caught Red Handed** New edition 7/8. In Newton Abbot, undercover detective Nush tails a suspicious character to a card shop. (S)
7.55 **News** (S)
8.00 **Police 999: Clear & Present Danger** New edition Police search for a missing pensioner, encounter a man setting his trousers on fire and become involved in a car chase with criminals carrying a gun. (S)
9.00 **Portillo's Andalucia** New edition 4/6. Michael Portillo travels to Huelva, meeting restaurant owner Ramon in Isla Cristina, before visiting the mines of Rio Tinto and the town of Aracena. (S)
10.00 **HMP Full Sutton: Evil Behind Bars** Exploring life inside HMP Full Sutton, a men's high security prison in the East Riding of Yorkshire, home to some of Britain's most notorious criminals. (S)(R)
11.30 **Cause of Death** (S)(R)
12.25 AM **Killer at the Crime Scene** A student is found dead. (S)(R)
1.20 **PlayOJO Live Casino Show** (S)
3.20 **How the Victorians Built Britain** Leisure time. (S)(R)
4.10 **Never Teach Your Wife to Drive** Documentary. (S)(SL)(R)
5.00 **House Doctor** (S)(SL)(R)
5.25 **to 5.40** AM **Entertainment News** (S)

+1 hour 205 | 305 | 38 | 128

SKY SHOWCASE

106 106 806 | 109 | 340 355

6.00 AM **The Early Rundown**
7.00 **Kay Burley**
8.00 **Stop, Search, Seize** (S)(R)(AD)
9.00 **Nothing to Declare** (S)(R)(AD)
10.00 **River Hunters** (R)
11.00 **Becoming Orangutan** (S)(R)
12.00 NOON **Supergirl** (S1) (S)(R)
1.00 PM **MacGyver** 9/22. (S3) (S)(R)
2.00 **MacGyver** 10/22. (S3) (S)(R)
3.00 **Hawaii Five-0** 6/24. (S1) (S)(R)
4.00 **S.W.A.T.** 6/18. (S4) (S)(R)(AD)
5.00 **The Simpsons** *A Fish Called Selma:* A washed-up Hollywood actor starts dating Selma. (S)(R) **5.30** *The Day the Violence Died:* With Kirk Douglas. (S)(R)
6.00 **The Fresh Prince of Bel Air** 11/25. Will realises that he is in love with Lisa. (S)(R) **6.30** 12/25. Will aims to impress Lisa's father. (S5) (S)(R)

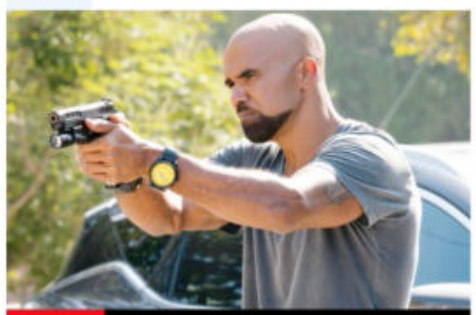

4.00 S.W.A.T.

7.00 **The Simpsons** *Bart on the Road:* Bart rents a car to go on a cross-country trip. (S)(R) **7.30** *22 Short Films About Springfield:* Parody of *Short Cuts*, including how Moe came to be robbed. (S)(R)
8.00 **An Idiot Abroad 3** 3/3. Karl Pilkington and Warwick Davis arrive in China, where highlights include a cruise along the Yangtze, bonding with pandas and a surprise from Ricky Gervais. (R)
9.00 FILM **Beverly Hills Cop 3** Comedy thriller sequel starring Eddie Murphy and Judge Reinhold. Street-smart Detroit cop Axel Foley traces a cop killer to his old Beverly Hills stamping ground, where he discovers that LA's Wonder World theme park is being used as a front for criminal activities. (S) (1994, 15, 104min) ★★
SEX ●●● VIOLENCE ●●● LANGUAGE ●●●
11.00 **The Real Manhunter** Former detective Colin Sutton looks at the murder of Lee Harvey. (S)(R)
12.00 M'T **The Force: Manchester** Officers raid a property. (S)(R) **1.00** AM The work of Greater Manchester Police. (S)(R)
2.00 **Road Wars** (S)(R)
3.00 **Hawaii Five-0** 6/24. (S1) (S)(R)
4.00 **S.W.A.T.** 6/18. (S4) (S)(R)(AD)
5.00 **to 6.00** AM **The Early Rundown**

+1 hour 206

LOCAL VARIATIONS

BBC1

SCOTLAND
Sky **964**, Virgin **862**, Freesat **964**
7.00-7.30pm River City (S)(R)(AD) **10.40** The Scotts New episode (S) **11.10** Kin New episodes (S)(AD) **12.50am** The Edit (S)(R) **1.05** Charlotte in Sunderland (S)(R) **2.05** Weather for the Week Ahead (S) **2.10-6.00am** BBC News (S)

N. IRELAND
Sky **966**, Virgin **863**, Freesat **966**
7.00-7.30pm EastEnders (S)(AD) **10.40** Spotlight (S) **11.10** Kin New episodes (S)(AD) **12.55am** Charlotte in Sunderland (S)(R) **1.55-6.00am** BBC News (S)

WALES
Sky **965**, Virgin **864**, Freesat **965**
1.20-6.00am BBC News (S)

BBC2

N. IRELAND
Sky **969**, Freesat **969**
No variations

WALES
Sky **968**, Freesat **968**
11.15pm First Minister's Questions (S) **12.15-2.05am** Snooker: UK Championship Extra (S)

ITV1

As main ITV1 except:

WALES
11.35pm-12.50am Grand Slammers: Inside HMP the Mount (S)(R)(AD)

S4C

Sky **134**, Virgin **164**, Freesat **120**
6.00am Cyw **10.00** Y Ffair Aeaf New edition **12.00noon** Newyddion S4C a'r Tywydd **12.05pm** Y Ffair Aeaf New edition **2.00** Newyddion S4C a'r Tywydd **2.05** Y Ffair Aeaf New edition **4.00** Awr Fawr **5.00** Stwnsh **6.00** Cymry ar Gynfas **6.30** Cymry ar Gynfas **6.57** Newyddion S4C a'r Tywydd **7.00** Heno New edition **7.30** Newyddion S4C a'r Tywydd **8.00** Pobol y Cwm New episode (AD) **8.25** Rownd a Rownd New episode (AD) **8.55** Newyddion S4C a'r Tywydd **9.00** Y Ffair Aeaf New edition **10.00** Rocco Schiavone New episode **11.00-11.35pm** Arfordir Cymru: Môn

TV&Satellite week
New issue (2-8 Dec) on sale today

BBC3

115/117/121 | 107/157 | 23 107 | 179 | 107

BBC3 programmes start at 7.00pm

7.00 PM **Top Gear** James May takes the LaFerrari hypercar out for a spin in Italy.
7.55 **The Catch Up**
8.00 **Race Across the World** 2/9. The competitors make their way to Dawson City.
9.00 FILM **Mary Queen of Scots** Drama starring Saoirse Ronan and Margot Robbie. Mary Stuart's attempt to overthrow her cousin Elizabeth I finds her condemned to years of imprisonment. With David Tennant and Jack Lowden. (2018, 15, 115min) ★★★
10.55 **Santa Claus the Serial Killer** 1/6. British journalist Mobeen Azhar travels to Toronto to explore the case of a serial killer. **11.20** 2/6. Mobeen heads to the garden of a suburban Toronto home.
11.55 **Such Brave Girls**
12.45 AM **Grime Kids**
1.35 **The Rap Game UK**
2.30 **Charlotte in Sunderland**
3.30 **to 4.00** AM **Santa Claus the Serial Killer**

BBC4

116 116 | 107/108 | 9/24 106 | 108

BBC4 programmes start at 7.00pm

7.00 PM **Great British Railway Journeys** Michael Portillo explores the West Country between the wars.
7.30 **Winter Walks** The Rev Kate Bottley treks across Wensleydale and Coverdale.
8.00 **Some Mothers Do 'Ave 'Em** Frank becomes a motorcycle dispatch rider.
8.40 **Yes, Minister** Sir Humphrey is haunted by past mistakes.
9.10 NEW SERIES **Berlin 1933** 1/3. Exploring the changes that occurred in Berlin, Germany, in 1933.
10.00 **HMS Brilliant** 5/6. Kevin Gladys is accused of assaulting a superior officer. **10.50** 6/6. The crew are close to going home, but not before a change of command in Sardinia.
11.40 **Arena: Ken Dodd's Happiness** A 2007 profile.
12.40 AM **Great British Railway Journeys** As 7.00pm.
1.10 **Winter Walks** As 7.30pm.
1.40 **Berlin 1933** As 9.10pm.
2.35 **to 3.35** AM **Simon Schama's Power of Art**

MORE4

136/137 831 | 147 | 18 | 124

8.55 AM **Kirstie's House of Craft**
9.15 **A Place in the Sun**
10.05 **A New Life in the Sun: Where Are They Now?**
11.05 **Find It, Fix It, Flog It**
1.10 PM **Car S.O.S**
2.10 **Kirstie and Phil's Love It or List It** Cambridgeshire.
3.10 **Four in a Bed**
5.50 **The Yorkshire Dales and the Lakes** A puppy has fallen down a 50ft sinkhole.
6.55 **Escape to the Chateau** Dick and Angel attempt to live self-sufficiently.
7.55 **Grand Designs** A couple plan to build a house heavily inspired by American modernist properties.
9.00 **Super Surgeons: A Chance at Life** 1/3. Documentary following pioneering surgeons at Royal Marsden Hospital. In the first edition, a surgical robot is used to treat a tumour on a patient's voice box.
10.00 **24 Hours in A&E** A man suffers serious spinal injuries after falling off a mountain bike, and an 83-year-old woman struggling to breathe needs emergency oxygen.
11.05 **8 Out of 10 Cats Does Countdown Christmas**
12.10 AM **Emergency Helicopter Medics**
1.15 **999: On the Front Line**
2.20 **24 Hours in A&E**
3.25 **to 3.55** AM **Food Unwrapped**

+1 hour 236/237 | 347 | 125

E4

135/136 830 | 106 | 13 | 122

6.00 AM **Hollyoaks**
7.00 **How I Met Your Mother**
8.00 **Melissa & Joey**
9.00 **Brooklyn Nine-Nine**
10.00 **The Big Bang Theory**
11.00 **The Goldbergs**
12.00 NOON **The Big Bang Theory** (S5&2)
2.00 PM **The Goldbergs**
3.00 **Modern Family**
4.00 **Brooklyn Nine-Nine**
5.00 **The Big Bang Theory**
7.00 **Hollyoaks** Sienna is forced to make a big decision.
7.30 **Young Sheldon** 16/18. The university try to recruit another child prodigy. (S4)
8.00 **Modern Family** 15/22. Jay hosts a Super Bowl party. **8.30** 16/22. Phil tells Luke he attended a prenatal class with Haley. (S10)
9.00 **Gogglebox** Reviews include *The Traitors* and *Gino's Cooking Up Love*.
10.00 **Rick and Morty** New episode 7/10. Summer and Morty spend time together with friends. (S7)
10.35 NEW SERIES **Harley Quinn** 1&2/10. Return of the animated comedy with the voice of Kaley Cuoco. (S4)
11.30 **First Dates**
12.35 AM **Gogglebox**
1.45 **Married at First Sight Australia** Reality series.
3.05 **Below Deck Sailing Yacht**
3.50 **How I Met Your Mother**
4.50 **to 6.00** AM **Black-ish**

+1 hour 235/236 | 306 | 30 | 123

Tuesday primetime

TUESDAY Entertainment

Tuesday

Sky Witness

107 107 807 110 341 356

6.00 AM **UK Border Force**
7.00 **Border Patrol**
9.00 **Send in the Dogs**
10.00 **Motorway Patrol**
11.00 **The Equalizer** 17/18. (S2)
12.00 NOON **The Rookie** (S1)
1.00 PM **FBI** 7/15. (S3)
2.00 **FBI: Most Wanted** 7/14. A Native American man decides to handle the matter himself when his daughter disappears. (S1)
3.00 **Caught Red Handed**
4.30 **Nothing to Declare**

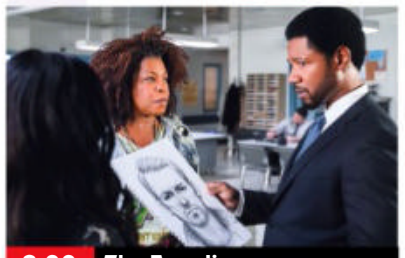
8.00 The Equalizer

7 PM

7.00 **Nothing to Declare** Officers suspect a Brazilian man is lying. **7.30** Drugs are found in a young man's baggage.

8 PM

8.00 **The Equalizer** *Boom:* 1/18. As McCall's life crumbles, those closest to her must come together to save her. (S3)

9 PM

9.00 **Blue Bloods** *The Common Good:* 10/16. A high-profile video game player is murdered. (S11)

10 PM

10.00 **For Life** *Burner:* 6/13. Aaron confronts O'Reilly in court, and Maskins arranges for an inmate to be transferred. (S1)
11.00 **The Rookie** 5/14. Officer Nolan is taken hostage. (S3)
12.00 M'T **Coroner** 3/12. (S4)
1.00 AM **Transplant** 8/13. (S1)
2.00 **Private Eyes** 6/12. (S4)
3.00 **FBI: Most Wanted** 9/14. (S1)
4.00 **Send in the Dogs**
5.00 **to 6.00** AM **UK Border Force**

+1 hour 207 310

Sky Atlantic

108/109 108/109 808 342 357

6.00 AM **Urban Secrets**
7.55 **True Blood** 11&12/12. (S3)
10.05 **Billions** 8&9/12. (S1)
12.15 PM **Game of Thrones** (S1)
1.20 **Tin Star** 5&610. (S1)
3.30 **True Blood** 1/12. Bill and Eric try to regain the trust of their human neighbours. **4.35** 2/12. Sookie adjusts to new living arrangements. (S4)
5.40 **Billions** 10/12. Axe and Wendy are forced to do some soul searching. **6.50** 11/12. Chuck looks to secure powerful allies. (S1)

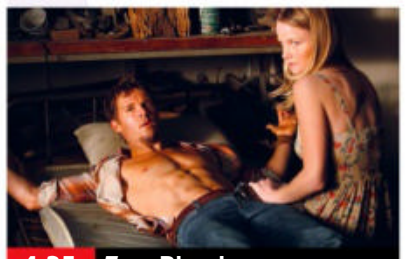
4.35 True Blood

7.55 **Game of Thrones** *You Win or You Die:* 7/10. House Lannister prepares for conflict, while Ned confronts Cersei about Jon Arryn's death. (S1)

9.00 **Landscapers** 4/4. Susan and Christopher each take the stand for a final chance to prove their version of events. (S1)

10.00 **The Gilded Age** *His Grace the Duke:* 4/9. Bertha has to deal with rumours circulating about Larry. (S2)
11.05 **Tin Star: Liverpool** 2/6. The Worths go on a wild night out, but there is an unexpected turn of events. (S3)
12.05 AM **Westworld** 1&2/10. (S1)
2.30 **Game of Thrones** As 7.55pm.
3.35 **In Treatment** (S3)
4.05 **to 6.00** AM **Urban Secrets**

+1 hour 208/209

Sky Max

113/114 113/114 111 346 361

6.00 AM **NCIS: Los Angeles** (S11)
7.00 **DC's Legends of Tomorrow**
8.00 **Supergirl** 19/20. (S1)
9.00 **Stargate SG-1** (S5)
11.00 **NCIS: Los Angeles** (S11)
12.00 NOON **Supergirl** 19/20. (S1)
1.00 PM **MacGyver** 9&10/22. (S3)
3.00 **Hawaii Five-0** 6/24. (S1)
4.00 **S.W.A.T.** 6/18. (S4)
5.00 **DC's Legends of Tomorrow**
6.00 **Stargate SG-1** 13/22. A training session for cadets is cut short when they are needed for a real mission. (S5)

10.30 The Overlap on Tour

7.00 **Stargate SG-1** *48 Hours:* 14/22. The team race to Russia for help when Teal'c fails to emerge from the Stargate. (S5)

8.00 **Flintoff: Lord of the Fries** 6/6. The duo meet Rob's cycling heroes Bradley Wiggins and Mark Cavendish in Liverpool.

9.00 **Never Mind the Buzzcocks** With guests Mike Wozniak, Jax Jones and Ella Henderson. **9.45** With Joe Wilkinson, Aitch and Self Esteem.

10.30 **The Overlap on Tour** 1/4. Following Roy Keane, Gary Neville and Jamie Carragher on a live tour.
11.30 **The Force: Manchester** Following the work of Greater Manchester Police.
12.30 AM **Road Wars** Double bill.
2.00 **A League of Their Own** New edition Stuart Broad and Tom Davis join the regulars.
3.00 **Hawaii Five-0** 6/24. (S1)
4.00 **S.W.A.T.** 6/18. (S1)
5.00 **to 6.00** AM **Highway Patrol**

ITV2

118 118 816 115 6 113

6.00 AM **CITV**
9.00 **Totally Bonkers Guinness World Records**
10.00 **Secret Crush**
11.00 **Dress to Impress**
12.00 NOON **I'm a Celebrity... Get Me Out of Here!**
1.15 PM **Catchphrase**
2.00 **Secret Crush**
3.05 **One Tree Hill** (S3)
5.00 **I'm a Celebrity... Get Me Out of Here!** Celebrities enter the jungle to face bushtucker trials.
6.15 **Catchphrase** Stephen Mulhern hosts the game show.

7.00 Family Fortunes

7.00 **Family Fortunes** Gino D'Acampo hosts the game show in which two families compete to win up to £30,000.

8.00 **Bob's Burgers** 9/22. The Belchers receive a visit. **8.30** 10/22. Gene breaks an extremely rare Christmas record. (S12)

9.00 **Family Guy** 13/19. Stewie impregnates himself with Brian's DNA. **9.30** 14/19. Cleveland and Meg get jobs. (S13)

10.00 **Plebs** 5/6. The trio take in an attractive lodger. **10.30** 6/6. Marcus makes a move on Cynthia. (S1)
11.00 **Family Guy** 8/19. (S13)
11.30 **American Dad!** (S14&13)
12.30 AM **Don't Hate the Playaz**
1.15 **Totally Bonkers Guinness...**
1.45 **Unwind with ITV**
3.00 **Teleshopping**
5.00 **Unwind with ITV**
5.15 **to 6.00** AM **Totally Bonkers Guinness World Records**

+1 hour 218 315 29 114

ITV3

119 119 817 117 10 115

6.00 AM **Classic Emmerdale**
7.05 **Classic Coronation Street**
8.10 **Never the Twain**
9.15 **Wild at Heart**
11.25 **Heartbeat** Double bill.
1.40 PM **Classic Emmerdale**
2.40 **Classic Coronation Street**
3.45 **Midsomer Murders** *The Fisher King:* A womaniser is killed with an ancient spear.
5.50 **Heartbeat** *Arms and the Man:* There is trouble in the village when local children get their hands on some wartime ammunition.

10.00 Grantchester

6.55 **Heartbeat** *Treading Carefully:* Nick and Kate get advice from locals when their marriage starts to run into trouble.

8.00 **Vera** *Tyger Tyger:* The detective investigates a daring robbery at a port and uncovers a web of intrigue when it turns out to be an inside job, but the insider's motivation is not just the money.

10.00 **Grantchester** 3/6. A man confesses to attacking and killing his landlord, but he is later found alive and well. (S2)
11.05 **Grantchester** 4/6. Sidney and Geordie are at odds over the trial of Gary Bell. (S2)
12.05 AM **Wild at Heart** 5/10. A road trip leads to disaster. **1.10** 6/10. Danny's attempt to help Alice backfires. (S5)
2.10 **to 2.30** AM **Unwind with ITV**

+1 hour 219 317 59 116

BBC Scotland

SCOT 115 108 9 106 106
REST OF UK 187 162 110

12.00 NOON **This Is BBC Scotland**
7.00 PM **Who Owns Scotland?** 2/2. Investigating who owns the nation's rural land.
8.00 **Back from the Brink** 2/2. Creating a home for the critically endangered Scottish wildcat.
8.50 **Grand Tours of Scotland's Lochs** 3/6. Paul Murton explores Jacobite history.
9.00 **The Nine**
10.00 **David Wilson's Crime Files: Scams & Scandals** New edition 8/10. Disinformation and fraud in the influencer industry.
10.30 **Paramedics on Scene** 5/10. A crew revive a man who has overdosed.
11.30 PM **to 12.00** M'T **Darren McGarvey's Scotland** Why men in Glasgow commonly die much younger than the national average.

Sky Comedy

114/115 112 347 362

8.00 AM **Fresh Prince of Bel Air** 8&9/25. (S5)
9.00 **The Conners** (S3)
10.00 **Fresh Prince of Bel Air**
10.30 **House of Lies** (S1)
11.40 **Entourage** (S2)
12.50 PM **How to Make It in America** 1&2/8. (S2)
2.10 **House of Lies** (S1)
3.20 **Entourage** (S2)
4.30 **Fresh Prince of Bel Air**
5.00 **The Conners** (S3)
6.00 **Fresh Prince of Bel Air**
7.00 **Will & Grace** (S11)
8.00 **The Office (US)** 1/26. Two new faces arrive. **8.30** 2/26. Jim and Pam get an invitation to Roy's wedding. (S9)
9.00 **Curb Your Enthusiasm**
11.00 **Breeders** 7/10. (S4)
11.30 **The Tonight Show Starring Jimmy Fallon** New edition Talk show.
12.30 AM **Amy Schumer: Live at the Apollo** Stand-up.
1.45 **House of Lies** (S1)
3.40 **to 5.00** AM **How to Make It in America**

Sky Arts

130/131 140 123 36 147 365

6.00 AM **Spielberg and...**
6.30 **Bruckner Cycle** New edition
8.00 **Joy of Painting**
9.00 **Tales of the Unexpected**
10.00 **Hitchcock Presents**
11.00 **Discovering**
12.00 NOON **Joy of Painting**
1.00 PM **Tales of the...**
2.00 **Landscape Artist of the Year Canada**
3.00 **Vermeer from the National Gallery**
4.00 **Discovering**
5.00 **Joy of Painting**
6.00 **Tales of the Unexpected**
7.00 **Hitchcock Presents**
8.00 **Classic Literature & Cinema** Dystopias.
9.00 **Wonderland: Gothic** New edition
10.00 **NEW The Art of Architecture Special**
11.00 **Discovering**
1.30 AM **Why Do We Dance?**
2.45 **Royal Ballet in Cuba**
4.30 **Spielberg and Williams**
5.00 **to 6.00** AM **Cheltenham Literature Festival**

Sky Mix

151 135 11 144

7.00 AM **Border Security...**
8.00 **Nothing to Declare**
9.00 **Motorway Patrol**
10.00 **UK Border Force**
11.00 **Highway Patrol**
12.00 NOON **Motorway Patrol**
1.00 PM **Border Patrol**
2.00 **Border Security: America's Front Line**
3.00 **Nothing to Declare**
4.00 **Stargate Atlantis** (S2)
5.00 **Stargate SG-1** (S4)
6.00 **Star Trek: Enterprise**
7.00 **Star Trek: Voyager** (S3)
8.00 **NCIS: Los Angeles** (S13)
9.00 **The Equalizer** (S1)
10.00 **Forensics: Catching the Killer** Crime series.
11.00 **Britain's Most Evil Killers** John Sweeney.
12.00 M'T **World's Most Evil Killers** Diane Downs.
1.00 AM **The Force: Manchester**
2.00 **Road Wars**
3.00 **Highway Patrol**
4.00 **Motorway Patrol**
5.00 **to 6.00** AM **Highway Cops**

ITV Be

131/132 119 28 119

7.00 AM **The Real Housewives of Cheshire**
8.00 **Project Bakeover**
9.00 **LittleBe**
12.00 NOON **Sugar Showdown**
12.25 PM **Real Housewives of Beverly Hills**
1.20 **The Only Way Is Essex**
2.05 **The Big Bake: Holiday**
3.05 **Million Dollar Listing: NYC** The West Village.
4.05 **The Real Housewives of New Jersey**
5.00 **Real Housewives of Salt Lake City** New edition
6.00 **Masters of Flip**
7.00 **Project Bakeover**
8.00 **James Martin's Spanish Adventure**
9.00 **Totally Unbelievable**
10.00 **Love Island: Australia** New edition Abby kisses multiple men.
11.10 **The Cabins**
12.05 AM **The Only Way Is Essex** Reality series.
12.55 **to 1.00** AM **Unwind**

+1 hour 319 58

GREAT! tv

157 170 50 142

8.00 AM **Diagnosis Murder**
9.00 **Sue Thomas: F.B.Eye**
11.00 **Castle** 7&8/24. (S5)
1.00 PM **Sue Thomas: F.B. Eye** 18&19/19. (S1)
3.00 **Diagnosis Murder**
5.00 **Murder, She Wrote**
7.00 **M*A*S*H** 8/25. Klinger helps a Korean girl. **7.30** 9/25. Fever breaks out in camp. **8.00** 10/25. A food poisoning outbreak strikes the 4077th. **8.30** 11/25. The team battle to save a seriously wounded soldier. (S8)
9.00 **Randall and Hopkirk (Deceased)** 10/26. (S1)
10.00 **The Persuaders!** (S1)
11.00 **Return of the Saint**
12.00 M'T **M*A*S*H** (S8)
2.00 AM **Randall and Hopkirk (Deceased)**
3.00 **The Persuaders!**
4.00 **Highway to Heaven**
4.50 **to 5.00** AM **Great! Movie News Extra**

+1 hour 257 62 143

★★★★★ Excellent ★★★★ Very Good ★★★ Good ★★ Average ★ Poor

ITV4

120 120 818 118 26 117

6.00 AM **Dramatic Finishes**
6.10 **Minder**
7.15 **The Sweeney**
8.15 **The Champions**
9.20 **Robin of Sherwood**
10.30 **Magnum, PI**
11.30 **BattleBots**
12.30 PM **The Champions**
1.35 **Robin of Sherwood**
2.45 **Magnum, PI**
3.45 **The Sweeney**
4.50 **Minder**
5.55 **BattleBots** The fourth series of the show kicks off.

9.00 Game of Death

6.55 **The Chase Celebrity Special** David James, Lucrezia Millarini, Myles Stephenson and Joe Sugg work as a team.
8.00 **River Monsters** The strange deaths of fishermen in Alaska. **8.30** Accounts of a 20ft Canadian lake monster.
9.00 **FILM Game of Death** Thriller starring Wesley Snipes and Robert Davi. A CIA agent plays a dangerous game when he becomes an undercover bodyguard to an arms dealer. (2010, 15, 93min) ★★
SEX ●●● VIOLENCE ●●● LANG ●●●
11.05 **Wrestling: AEW Collision** Hard-hitting action from AEW's newest show.
1.05 AM **Auto Mundial** The latest news and reviews.
1.35 **Motorsport Mundial** The latest motorsport news.
2.05 **to 3.00** AM **Minder**

+1 hour 220 318 60 118

Sky Sci-Fi

139/140 836 122 348 363

6.00 AM **Most Haunted**
7.00 **Primeval** 5/7. (S2)
8.00 **Teleshopping**
11.00 **Blood & Treasure** (S1)
12.00 NOON **Star Trek: Deep Space Nine** 18&19/26. (S2)
2.00 PM **Blood & Treasure** (S1)
3.00 **Primeval** 5/7. (S2)
4.00 **Stargate SG-1** 15/22. (S4)
5.00 **Stargate Universe** 2/20. (S1)
6.00 **Star Trek: Deep Space Nine** 18/26. Quark rediscovers his long-lost love on a damaged Cardassian vessel. (S2)

10.50 Westworld

7.00 **Star Trek: Deep Space Nine** *Blood Oath:* 19/26. Three Klingon warriors attempt to fulfil a deadly promise. (S2)
8.00 **Star Trek: Enterprise** *Shockwave – Part Two:* 1/26. Captain Archer becomes trapped in the 31st century. (S2)
9.00 **The Ark** *Get Out and Push:* 3/12. The crew discover an asteroid hours away from impact. **9.55** *We Weren't Supposed to Be Awake:* 4/12. The crew experience extreme hallucinations. (S1)
10.50 **Westworld** *Metanoia:* 7/8. Charlotte's plans start coming together. (S4)
11.55 **Westworld** 8/8. Caleb and C try to escape as Christina finds the centre of the maze. (S4)
1.05 AM **Spides** 2/8. (S1)
2.05 **Star Trek: Enterprise** (S2)
3.00 **Stargate Universe** 2/20. (S1)
4.00 **to 6.00** AM **Star Trek: Deep Space Nine**

+1 hour 241 320 130

Alibi

109/110 809 114 343 358

7.10 AM **Murdoch Mysteries** (S4)
9.00 **Rizzoli & Isles** 13/15. (S3)
10.00 **Hudson & Rex** 4/16. (S1)
11.00 **Without a Trace** 23/24. (S4)
12.00 NOON **Shakespeare & Hathaway: Private Investigators** 6/10. (S2)
1.00 PM **Death in Paradise** (S11)
2.00 **Murdoch Mysteries** (S4&5)
4.00 **Rizzoli & Isles** 13/15. (S3)
5.00 **Hudson & Rex** 4/16. (S1)
6.00 **Without a Trace** 23/24. A white girl and a black boy vanish on the same night. (S4)

7.00 Elementary

7.00 **Elementary** *The Eternity Injection:* 9/24. Holmes and Watson are taken into the dark case of an illegal drug trial. (S3)
8.00 **Death in Paradise** *Painkiller Thriller:* 5/9. A pop star is found dead at a rehab clinic. (S11)
9.00 **So Help Me Todd** New episode *Against All Todds:* 14/21. Todd gets caught up in his former partner's scheme. (S1)
10.00 **My Life Is Murder** New episode *Staying Mum:* 9/10. Alexa looks into the death of a popular male nanny. (S3)
11.00 **Rizzoli & Isles** 1/15. Jane and Maura's friendship suffers in the aftermath of Paddy Doyle's shooting. (S3)
12.00 M'T **Elementary** As 7.00pm.
1.00 AM **Hudson & Rex** 4/16. (S1)
2.00 **to 4.00** AM **My Life Is Murder**

+1 hour 209/210 314

GOLD

110/111 110/111 124 344 359

7.10 AM **Highlights**
9.35 **Hi-de-Hi!**
10.15 **Still Open All Hours**
10.55 **Last of the Summer Wine**
12.10 PM **The Green Green Grass**
12.50 **Only Fools and Horses**
1.30 **Still Open All Hours**
2.10 **Dad's Army**
2.50 **The Good Life**
3.30 **Hi-de-Hi!**
4.10 **Last of the Summer Wine**
5.30 **Only Fools and Horses**
6.10 **The Green Green Grass**
6.50 **The Good Life**

9.50 Live at the Apollo

7.30 **Dad's Army: The Animations** 4/4. Captain Mainwaring drills his platoon in physical fitness.
8.00 **Dad's Army: The Animations** 1/4. Walker is called up to the army. (S1)
8.30 **Dad's Army** A daring bid to rescue Walker and Godfrey goes wrong.
9.10 **Only Fools and Horses** The Trotters dog-sit for Boycie and Marlene.
9.50 **Live at the Apollo** Russell Kane introduces stand-up sets by Roisin Conaty and Nick Helm.
10.50 **Upstart Crow** The day of Will's son's confirmation is fast approaching.
11.30 **The Fast Show** The Deaf Stunt Man has a rip-roaring ride on his motorbike.
12.10 AM **Only Fools and Horses**
12.50 **Live at the Apollo**
1.50 **Upstart Crow** As 10.50pm.
2.35 **The Lenny Henry Show**
3.05 **to 4.00** AM **Desmond's**

+1 hour 210/211 324

Dave

111/112 127 19 157

7.10 AM **Expedition with Steve Backshall: Unpacked**
8.00 **Cops on the Rock**
9.00 **Cop Car Workshop**
10.00 **Train Truckers**
11.00 **The Hairy Bikers: Mums Know Best** Sunday dinners.
12.00 NOON **Storage Hunters UK**
2.00 PM **Top Gear** Double bill.
4.00 **Cop Car Workshop**
5.00 **The Hairy Bikers: Mums Know Best** Sunday dinners.
6.00 **Rick Stein's Long Weekends** The chef heads to Berlin.

9.00 QI XL

7 PM
7.00 **Richard Osman's House of Games** With Nina Conti and Nick Helm. **7.40** With Dev Griffin, Debbie McGee, Alex Horne and June Sarpong.

8 PM
8.20 **Would I Lie to You?** With Daisy May Cooper, Diane Morgan, Richard Osman and Rory Reid

9 PM
9.00 **QI XL** Guests Miles Jupp, Deirdre O'Kane and Phill Jupitus join regular panellist Alan Davies and host Sandi Toksvig.

10 PM
10.00 **Have I Got a Bit More News for You** Adil Ray hosts the satirical quiz, with guests Jess Phillips and Richard Osman.
11.00 **Have I Got a Bit More News for You** Aisling Bea hosts, with Roisin Conaty and Clive Myrie.
12.00 M'T **Mock the Week**
12.40 AM **Would I Lie to You?**
1.20 **QI XL** As 9.00pm.
2.20 **Mel Giedroyc: Unforgivable**
3.10 **to 4.00** AM **The Island**

+1 hour 211 327 57

4seven

137/138 143 49 127

9.00 AM **The Great House Giveaway**
10.00 **Come Dine with Me**
12.35 PM **A Place in the Sun**
2.30 **Kirstie's Handmade Christmas** A hug mug.
3.30 **Come Dine with Me** From Hertfordshire.
6.00 **A Place in the Sun**
8.00 **The Great British Bake Off** Series finale 10/10. The bakers take on their final challenges before the winner is crowned.
9.20 **Bill Bailey's Australian Adventure** 3/4. Bill jams with a heavy metal prog rock band who won the hearts of *Eurovision* fans.
10.20 **The Great British Bake Off** As 8.00pm.
11.35 **FILM Sleepy Hollow** Tim Burton's comic horror fantasy starring Johnny Depp. (1999, 15, 105min) ★★★★
1.40 AM **The Couple Next Door** Double bill.
3.45 **to 4.45** AM **8 Out of 10 Cats Does Countdown**

5USA

141/169 120/162 21 129

9.00 AM **NCIS** (S12)
10.55 **Entertainment News**
11.00 **NCIS** 12/24. (S12)
12.00 NOON **Law & Order**
1.55 PM **Entertainment News**
2.00 **Law & Order** (S17)
4.55 **Entertainment News**
5.00 **Law & Order** (S17)
6.00 **NCIS** *Stop the Bleeding:* 1/24. Gibbs fights for his life after being shot. **7.00** *Personal Day:* 2/24. The team try to bring down a drug dealer. **8.00** *Incognito:* 3/24. Bishop and McGee pose as a couple. (S13)
9.00 **Law & Order** *Fed:* 11/23. A community activist is murdered. **10.00** *Blackmail:* 12/23. A freelance journalist is murdered. (S20)
11.00 **Law & Order: Special Victims Unit** (S9&23)
2.50 AM **NCIS** 4/21. (S19)
3.35 **to 4.00** AM **Criminals Caught on Camera**

+1 hour 241 320 130

5STAR

128/129 126 32 131

8.00 AM **Entertainment News**
8.05 **Bargain Brits on Benefits** Double bill.
10.05 **GPs: Behind Closed Doors** Medical series.
12.05 PM **Traffic Cops**
2.05 **Police Interceptors**
5.10 **FILM A Merry Berry Christmas** Comedy. (2020, PG, 90min) ★★
7.00 **GPs: Behind Closed Doors** Double bill of the medical documentary.
9.00 **A&E After Dark** Doctors treat the victim of a violent baseball bat attack.
10.00 **Ambulance: Code Red** A paramedic and a doctor fight to save the life of a boy.
11.00 **Junior Doctors Down Under** Dr Javed treats a patient who has fallen from a ladder.
12.05 AM **Revenge**
2.50 **to 3.00** AM **Entertainment News**

+1 hour 228/229 326 141

5Action

150 130 33 132

9.00 AM **Entertainment News**
9.15 **Criminals: Caught on Camera** Documentary.
9.40 **Winter Road Rescue**
10.40 **Motorway Cops: Catching Britain's Speeders** Documentary.
11.45 **FILM The Lusty Men** Adventure. (1952, U, 113min) ★★★★
2.05 PM **FILM The Indian Fighter** Western. (1955, PG, 90min) ★★★
4.00 **Winter Road Rescue**
5.00 **Motorway Cops: Catching Britain's Speeders** Documentary.
6.00 **Police Interceptors**
9.00 **Motorway Cops: Catching Britain's Speeders** Documentary.
10.00 **Ice Cold Catch** New edition A cyclone.
11.00 **World's Deadliest Weather: On Camera**
12.00 M'T **Criminals: Caught on Camera**
1.00 AM **Sleepy Hollow**
2.55 **to 3.00** AM **Entertainment News**

W

132/133 827 125 25 156

6.10 AM **Simply Nigella**
7.00 **Brother v Brother**
8.00 **Tipping Point**
10.00 **DIY SOS: The Big Build**
1.00 PM **Tipping Point**
4.00 **My Dream Home**
6.00 **Property Brothers: Forever Homes**
7.00 **DIY SOS: The Big Build**
8.00 **Emergency: First Time Medics** Documentary.
9.00 **24 Hours in A&E** A man arrives in resus with internal bleeding. **10.00** A man is rushed in after crashing his motorbike and being thrown into the road.
11.00 **First Responders** New edition An Auckland surfer suffers from a frightening cardiac arrest in the water.
12.00 M'T **One Born Every Minute** Documentary.
1.00 AM **Plate of Origin**
2.25 **to 3.00** AM **Inside the Ambulance**

+1 hour 232/233 325

Drama

143 116 20 158

7.10 AM **All Creatures Great and Small**
8.00 **Doctors**
9.20 **Classic Holby City**
10.40 **Casualty**
11.50 **The Bill**
12.50 PM **Classic EastEnders**
2.05 **Pie in the Sky**
3.05 **Bergerac**
4.15 **All Creatures Great and Small**
5.25 **The Upper Hand**
6.00 **'Allo 'Allo!**
6.40 **Last of the Summer Wine** Double bill.
8.00 **Dalziel & Pascoe** *Under World:* The discovery of a man's body in a mineshaft reawakens villagers' suspicions over a girl's death.
10.00 **New Tricks** *Family Business:* An assault case is re-opened.
11.20 **Dalziel & Pascoe**
1.20 AM **Birds of a Feather**
2.55 **to 4.00** AM **Classic Holby City**

+1 hour 243 316 60

TUESDAY Entertainment

Tuesday

Really
142 128 17 160

6.00 AM **Fantasy Homes by the Sea** The Algarve.
7.00 **Teleshopping**
8.00 **Salvage Hunters**
9.00 **The Repair Shop**
10.00 **The Edinburgh Auction House** A Persian rug.
11.00 **Antiques Road Trip**
12.00 NOON **Money for Nothing** A games table.
1.00 PM **A Place in the Sun**
2.00 **My 600lb Life**
4.00 **Animal Cops Houston**
5.00 **Helicopter ER**
6.00 **The Edinburgh Auction House** A haul of china.
7.00 **Antiques Road Trip**
9.00 **Dr Pimple Popper** A man with a bulbous nose seeks Dr Lee's help.
10.00 **90 Day Fiancé** New edition Bilal's sister and Shaeeda have different dress visions.
12.00 M'T **Portals to Hell**
2.00 AM **Teleshopping**
4.00 **Animal Cops Houston**
5.00 **to 6.00** AM **Salvage Hunters**

Challenge
145 139 48 146

7.00 AM **The Chase**
10.00 **Cash in the Attic**
11.00 **Bargain Hunt**
12.00 NOON **Wheel of Fortune** Double bill.
1.00 PM **Tenable** Quiz show
2.00 **Classic Who Wants to Be a Millionaire?** Quiz.
3.00 **Cash in the Attic**
4.00 **Bargain Hunt**
5.00 **Bullseye** Double bill.
6.00 **Classic Who Wants to Be a Millionaire?** Quiz.
7.00 **Weakest Link** Anne Robinson hosts the general knowledge quiz.
8.00 **The Chase** Double bill of the quiz show hosted by Bradley Walsh.
10.00 **Classic Who Wants to Be a Millionaire?** Big-money quiz show.
11.00 **Tenable** Quiz show.
12.00 M'T **Weakest Link**
1.00 AM **Cash Trapped**
2.00 **The Chase** Double bill.
4.00 **Classic Who Wants to Be a Millionaire?** Quiz.
5.00 **to 6.00** AM **Bullseye**

GREAT! action
323 426 42 305

8.10 AM **Wild West...**
9.10 **FILM Jack Mccall, Desperado** Western. (1953, U, 76min) ★★
10.50 **Battle Honours**
12.00 NOON **Wild West Chronicles** Double bill.
1.00 PM **FILM Gunman's Walk** (1958, PG) ★★
2.55 **FILM Man in the Saddle** Western. (1951, PG) ★★★
4.55 **FILM Sahara** Drama. (1943, b/w, PG) ★★★
7.10 **FILM Bermuda Tentacles** Thriller. (2014, 12, 86min) ★★
9.00 **FILM Legion** Action fantasy thriller. (2010, 15, 100min) ★★★
11.05 **FILM Cell** Sci-fi action horror thriller. (2014, 15, 95min) ★★★
1.10 AM **FILM Area of Conflict** Crime drama. (2017, 15, 94min) ★★
3.00 **to 5.00** AM **Battle Honours**
+1 hour 324

GREAT! movies
321 425 34 302

9.00 AM **FILM Martha's Vineyard: Riddled with Deceit** (2017, PG) ★★
11.00 **FILM No Surrender** Thriller. (2011, PG) ★★
1.00 PM **FILM The Seven Year Hitch** Comedy. (2012, PG, 88min) ★★
3.00 **FILM Calling for Love** Romantic comedy. (2020, PG, 90min) ★★
5.05 **FILM Lost Letter Mysteries: Freedom to Give** Crime drama. (2014, PG, 85min) ★★
7.05 **FILM Jack and Jill** Sibling comedy. (2011, PG, 87min) ★
9.00 **FILM Chappie** Thriller. (2015, 15, 90min) ★★
11.25 **FILM Out of the Furnace** Thriller. (2013, 15, 114min) ★★★★
1.55 AM **FILM The Recall** Thriller. (2017, 15) ★★
4.00 **to 6.00** AM **FILM The Many Faces of Alice** Thriller. (2016, PG) ★★
+1 hour 322 61

GREAT! christmas
319 424 52 303

8.00 AM **FILM A Song for Christmas** (2017) ★★
10.00 **FILM Christmas with a Prince** (2018, PG) ★★
12.00 NOON **FILM Christmas with a Prince: Becoming Royal** (2019, PG) ★★
2.00 PM **FILM A Cinderella Christmas** Comedy. (2016, PG, 93min) ★★
4.00 **FILM A Snow White Christmas** Drama. (2018, PG, 70min) ★
6.00 **FILM A Candlelit Christmas** Drama. (2022, PG, 90min) ★★
8.00 **FILM Miss Christmas** Festive romantic drama. (2017, U, 90min) ★★
10.00 **FILM Oh Christmas Tree!** Festive comedy. (2013, U, 87min) ★★
12.00 M'T **FILM A Christmas Kiss** (2011, PG) ★★
2.00 AM **Highway to Heaven**
3.00 **to 5.00** AM **FILM The National Tree** Drama. (2009, PG, 88min) ★★
+1 hr 320 63 304

Legend
148 149 41 137

8.00 AM **Walker, Texas Ranger** 6/22. (S6)
9.00 **Six Million Dollar Man**
10.00 **Star Trek: Deep Space Nine** 15/26. (S5)
11.00 **FILM George and the Dragon** Fantasy. (2004, PG, 93min) ★★★
1.00 PM **FILM Island of Terror** Horror. (1966, PG, 90min) ★★★
3.00 **FILM The Lost Continent** Adventure. (1968, PG) ★★★
5.00 **Star Trek** 22/30. (S1)
6.00 **Star Trek: Deep Space Nine** 16/25. (S5)
7.00 **Six Million Dollar Man**
8.00 **Walker, Texas Ranger**
9.00 **FILM Legacy of Lies** Action thriller. (2020, 15, 101min) ★★
11.00 **FILM Road Train** Horror. (2010, 15, 87min) ★★
12.50 AM **FILM The Burning** Horror. (1981, 18) ★★★
2.40 **to 4.30** AM **FILM Thir13en Ghosts** Chiller. (2001, 15, 91min) ★★★

DMAX
172 169 38 150

6.00 AM **Salvage Dawgs**
7.00 **Building Off the Grid**
8.00 **Aussie Gold Hunters**
9.00 **Deadliest Catch**
10.00 **The Last Alaskans**
11.00 **Alaska: Last Frontier**
12.00 NOON **Alaska: Homestead Rescue**
1.00 PM **Outback Opal Hunters** Documentary.
2.00 **Gold Divers**
4.00 **Wheeler Dealers**
5.00 **Kindig Customs**
6.00 **Deadliest Catch**
7.00 **Alaska: Last Frontier**
8.00 **Outback Opal Hunters**
9.00 **Opal Hunters: Red Dirt Road Trip**
10.00 **Hoffman Family Gold**
11.00 **Aussie Gold Hunters**
12.00 M'T **Homestead Rescue: Raney Ranch**
1.00 AM **Life Below Zero**
2.00 **Teleshopping**
4.00 **Tanked**
5.00 **to 6.00** AM **Maine Cabin Masters**
+1 hour 258 369

Food Network
140/141 190 43 148

6.00 AM **The Kitchen** New edition Brunch.
7.00 **Christmas Cookie...**
8.00 **Christmas with Bells On**
9.00 **Home Cooking**
9.30 **Holiday Handbook**
10.00 **Chocolate Special**
11.00 **Home for Christmas**
12.00 NOON **Giada at Home**
1.00 PM **Home Comforts**
2.00 **Christmas with Bells On**
3.00 **Home for Christmas**
4.00 **Chocolate Special**
5.00 **Giada at Home**
6.00 **Christmas with Bells On**
7.00 **Home Comforts**
8.00 **The Great British Christmas Menu**
9.30 **Rachel Allen: Bake!**
10.00 **Christmas Suppers**
11.00 **Christmas Cookie Challenge** New edition
12.00 M'T **The Great Food Truck Race**
1.00 AM **Christmas Suppers**
2.00 **to 3.00** AM **Christmas Cookie Challenge**
+1 hour 240/241 149

Comedy Central
112/113 132 345 360

8.00 AM **Most Ridiculous**
9.00 **Takeshi's Castle**
10.00 **Home Improvement**
12.00 NOON **Last Man Standing** (S5)
2.00 PM **The Middle** (S4)
4.00 **Friends** (S7)
8.00 **Friends** 23/24. Chandler goes missing on the eve of his wedding. **8.30** 24/24. The gang continue to search for Chandler. (S7)
9.00 **Lee Evans: XL Tour** A 2005 show in Cardiff.
10.00 **FILM Piranha** Tongue-in-cheek horror thriller remake starring Richard Dreyfuss. (2010, 18, 88min) ★★★
11.45 **Your Face or Mine**
12.45 AM **South Park** (S7)
2.15 **Beavis and Butt-Head**
3.05 **The Daily Show** New edition Talk show.
3.30 **Michael McIntyre's Big Show** With Clean Bandit.
4.15 **to 5.00** AM **The Middle**
+1 hour 212/213 332

Comedy Cen. Extra
127/128 154

6.00 AM **Guessable?**
7.00 **Teleshopping**
9.00 **Guessable?**
10.00 **Impractical Jokers**
2.00 PM **Home Improvement**
4.00 **Last Man Standing**
6.00 **The Middle** Six episodes, including at: **8.00** 23/24. Frankie enjoys the perks of her dental uniform. **8.30** 24/24. Frankie and Axl fall out over the latter's party plans. (S4)
9.00 **Romesh Ranganathan: Irrational Live** Stand-up.
10.00 **Jimmy Carr: Stand Up**
11.00 **Ricky Gervais Show**
12.00 M'T **Mike Judge's Beavis and Butt-Head**
1.00 AM **Ren & Stimpy Show**
2.00 **Michael McIntyre: Showtime** Stand-up.
3.05 **Russell Howard & Mum: Globetrotters**
3.50 **Reno 911!** (S2)
4.30 **Ren & Stimpy Show**
5.15 **to 6.00** AM **Takeshi's Castle**

Blaze
164 174 64 162

6.00 AM **Hardcore Pawn**
7.20 **Salvage Kings**
8.15 **Ancient Aliens**
10.10 **Strangest Things**
11.10 **Walking Through History** Peak District.
12.10 PM **Proof Is Out There**
1.05 **Pawn Stars**
2.05 **Container Wars**
2.35 **Hardcore Pawn**
4.00 **Ancient Aliens**
6.00 **Salvage Kings**
7.00 **Storage Wars**
7.30 **Container Wars**
8.00 **Dickinson's Real Deal**
9.00 **I Saw It: Bigfoot and Beyond** Mysteries.
10.00 **Uncharted Mysteries**
11.00 **The Proof Is Out There**
12.00 M'T **Gold Hunters**
1.00 AM **Walking Through History** Channel Islands.
2.00 **Shipping Wars**
3.00 **Dickinson's Real Deal**
3.45 **Storage Wars**
4.10 **Alone**
5.00 **to 6.00** AM **Pawn Stars**
+1 hour 81

5SELECT
153 138 46 133

9.00 AM **GPs: Behind Closed Doors**
10.00 **Dogs Behaving (Very) Badly** Documentary.
11.00 **The Yorkshire Vet**
12.00 NOON **FILM Haul Out the Holly** Comedy. (2022, PG, 90min) ★★
2.00 PM **The Yorkshire Vet**
4.00 **The Highland Vet**
5.00 **Ben Fogle: New Lives in the Wild**
6.00 **Walking Wartime Britain** Documentary.
7.00 **Inside the Steam Train Museum** Brian has to repaint an engine ahead of the steampunk event.
8.00 **Dinosaur with Stephen Fry** Cretaceous period.
9.00 **Ben Fogle: Lost Worlds**
10.30 **America in Colour: The 1960s** Including the music of The Beatles.
11.30 **Air Crash: Disaster Revealed** Documentary.
12.40 AM **Forged in Fire**
2.30 **to 3.00** AM **The Yorkshire Vet**

HGTV
158 191 44 166

7.00 AM **Woodland...**
8.00 **The Great Interior...**
9.00 **A Place in the Sun**
10.00 **Escape to the Country**
11.00 **Your Home Made...**
12.00 NOON **Woodland...**
1.00 PM **Bargain Mansions** New edition
2.00 **Flip or Flop Vegas**
3.00 **The Great Interior Design Challenge**
4.00 **Escape to the Country**
5.00 **Woodland Workshop**
6.00 **A Place in the Sun**
7.00 **Your Home Made Perfect** Redesigning a Wiltshire home.
8.00 **Escape to the Country**
9.00 **Windy City Rehab** Series finale
10.00 **Revealed** New edition
11.00 **Bargain Mansions**
12.00 M'T **Your Home Made...**
1.00 AM **Woodland...**
2.00 **The Great Interior...**
3.00 **to 4.00** AM **My Lottery Dream Home**
+1 hour 272 391 151

True Crime Xtra
147 172 68 134

9.00 AM **Medical Detectives**
11.00 **Evidence of Evil**
1.00 PM **Forensics**
3.00 **Medical Detectives** A clue suggests that a killing could be linked to a previous murder. **3.30** A hidden fingerprint helps to solve an abduction case. **4.00** Uncovering a 'signature' that links an assault to a murder. **4.30** Using cat hairs and insects to track down a woman.
5.00 **Evidence of Evil** How Angela Kleinsorge's murder was solved. **6.00** The search for Lori Hacking follows the investigation into her disappearance.
7.00 **Judge Judy** Real-life small-claims cases.
1.00 AM **Evidence of Evil**
3.00 **Forensics**
4.50 **Medical Detectives**
5.40 **to 6.00** AM **Judge Judy**

TLC
133/134 828 165

7.00 AM **My Lottery Dream Home** Double bill.
8.00 **Good Bones**
9.00 **Say Yes... Atlanta**
10.00 **Dr Pimple Popper**
11.00 **My 600lb Life**
12.00 NOON **1000lb Sisters**
1.00 PM **Sister Wives**
3.00 **Outdaughtered: Busby Quints**
4.00 **Doubling Down with the Derricos**
5.00 **My 600lb Life**
6.00 **Dr Pimple Popper**
7.00 **Say Yes to the Dress** Randy arranges a surprise for his mother.
8.00 **The Bad Skin Clinic**
9.00 **My 600lb Life**
11.00 **1000-lb Best Friends**
12.00 M'T **Goddess Face Tumour: Body Bizarre**
1.00 AM **My Strange Addiction** Documentary.
2.00 **My 600lb Life**
4.00 **Say Yes to the Dress**
5.00 **to 6.00** AM **Flip or Flop**
+1 hour 233/234 365

Legend Xtra
317 171 69 138

8.00 AM **FILM Earthfall** Sci-fi action thriller. (2015, 12, 89min) ★★
10.00 **Andromeda** 9/22. (S1)
11.00 **FILM San Andreas Mega Quake** Thriller. (2019, 12, 87min) ★★
1.00 PM **FILM Megalodon** Giant shark thriller. (2018, 15, 105min) ★
3.00 **Andromeda** 9/22. (S1)
4.00 **Star Trek** 3/26. (S2)
5.00 **FILM Night of the Big Heat** Sci-fi chiller. (1967, 18, 94min) ★
7.00 **Andromeda** 10/22. (S1)
8.00 **Star Trek** *Mirror, Mirror:* 4/26. Kirk is thrown into a parallel universe. (S2)
9.00 **FILM Last Passenger** Thriller starring Dougray Scott and Kara Tointon. (2011, 15, 95min) ★★★
10.55 **FILM Habit** Horror with Elliot James Langridge. (2017, 18, 96min) ★★★
1.00 **to 3.00** AM **FILM Last Passenger** As 9.00pm.
+1 hour 318 371 139

Sky Replay
152 156

7.00 AM **Sixth Sense with Colin Fry** Double bill.
8.00 **Four Weddings**
10.00 **Stop, Search, Seize**
11.00 **Send in the Dogs**
12.00 NOON **Highway Cops**
1.00 PM **Road Wars**
2.00 **Most Haunted**
4.00 **Quantum Leap** (S5)
6.00 **MacGyver** (S1)
8.00 **Highway Cops**
9.00 **The Force: North East** A special constable gets an unpleasant introduction to policing.
10.00 **The Russell Howard Hour** Topical comedy.
11.00 **Brit Cops: Rapid Response** Double bill.
1.00 AM **Stop, Search, Seize**
2.00 **A League of Their Own Road Trip: Dingle to Dover** Reality series.
3.00 **Duck Quacks Don't Echo** Lee Mack hosts.
4.00 **Four Weddings**
5.00 **to 6.00** AM **Sixth Sense with Colin Fry**

E!
159 159 835 160

7.00 AM **Mathis Family Matters** Double bill.
8.00 **Keeping Up with the Kardashians**
10.00 **Wags** Reality series.
11.00 **Jerseylicious**
12.00 NOON **Botched**
1.00 PM **Kourtney & Khloe Take Miami**
2.00 **Keeping Up with the Kardashians**
7.00 **Botched by Nature** A woman with severely deformed breasts. **8.00** A mother born with pectus excavatum.
9.00 **Keeping Up with the Kardashians** Khloe contemplates attending Scott's restaurant. **10.00** Scott is keen to be treated like royalty.
11.00 **Jerseylicious**
12.00 M'T **Dr 90210**
1.00 AM **Mathis Family Matters** Double bill.
2.00 **Teleshopping**
3.00 **to 5.00** AM **Giuliana and Bill**

★★★★★ Excellent ★★★★ Very Good ★★★ Good ★★ Average ★ Poor

Discovery

125/126 823 177 320 325

6.00 AM **Wheeler Dealers**
7.00 **Gold Rush: Mine Rescue with Freddy & Juan**
8.00 **Gold Rush: White Water**
9.00 **Gold Divers**
10.00 **Kindig Customs**
11.00 **Diesel Brothers**
12.00 NOON **Salvage Hunters**
1.00 PM **Building Off the Grid**
3.00 **Alaskan Bush People**
4.00 **Blowing Up History**
5.00 **Wheeler Dealers**
6.00 **Salvage Hunters** Drew visits a 900-year-old abbey in Somerset.

10.00 Mystery at Blind Frog...

7.00 **Wheeler Dealers** The boys are determined to mark the MGB's 60th anniversary in style by fixing up a classic motor.
8.00 **Railroad Alaska** Offgrid, Josh and Annie move their cabin away from a river, while an avalanche threatens to derail a train.
9.00 **Gold Rush** New edition Rick's hopes rest on a move to the new Bacon Strip cut, while Parker tries to ease his financial woes.
10.00 NEW SERIES **Mystery at Blind Frog Ranch** Duane and Chad Ollinger return to the Ranch to unearth $3 billion in treasure.
11.00 **Expedition Unknown** Josh Gates scales a mountain in order to learn how a Kush king conquered Egypt.
12.00 M'T **Moonshiners** Tim finds the secrets of making Mezcal.
1.00 AM **Gold Rush** As 9.00pm.
2.00 **Mystery at Blind Frog Ranch**
3.00 **to 5.00** AM **Wheeler Dealers**

+1 hour 225/226 377

Animal Planet

162 178

8.00 AM **The Pool Master**
9.00 **Life at Vet University**
10.00 **Pit Bulls & Parolees**
11.00 **Alaska: Homestead Rescue**
12.00 NOON **The Pool Master**
1.00 PM **How Do Animals Do That?** Double bill of editions.
2.00 **Guardians of Rescue**
3.00 **Animal Cops Houston**
4.00 **Pit Bulls & Parolees**
5.00 **Alaska: Homestead Rescue** The Raneys return to Alaska, but they find their homestead in disrepair.
6.00 **The Pool Master**

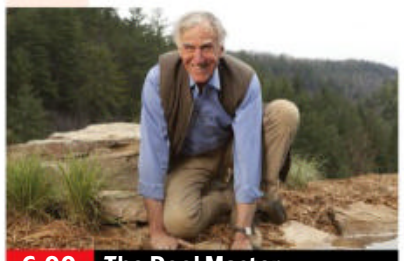

6.00 The Pool Master

7.00 **Life at Vet University** With just days to go before their graduation, the students finish their final rotations.
8.00 **From Wags to Riches** A look back at highlights of the series, catching up with adoption cases.
9.00 **Pit Bulls & Parolees: Tia's Tales** Tia reveals unforgettable moments, including the Breaux Bridge fighting dogs.
10.00 **Alaskan Bush People** The Wolfpack complete a major build on their new ranch, and the Brown family add a member.
11.00 **Great White Appetite** New information that could reveal secrets of great white sharks.
12.00 M'T **Deadliest Sharks** Deadly oceanic white tip sharks.
1.00 AM **Alaskan Bush People**
2.00 **Pit Bulls & Parolees**
3.00 **Alaska: Homestead Rescue**
4.00 **to 5.00** AM **The Pool Master**

+1 hour 262 378

Nat Geographic

129/130 825 183

8.00 AM **Money Meltdown**
9.00 **Mayday** A Boeing 737 that disintegrated in mid-air.
10.00 **Lost Treasures of Egypt**
11.00 **Draining New York: What Lies Beneath?**
12.00 NOON **Car S.O.S**
1.00 PM **Ice Road Rescue**
2.00 **Air Crash Investigation**
3.00 **Hitler's Last Stand**
4.00 **Drain the Oceans: Lost Giants**
5.00 **Car S.O.S** Tragedy strikes while Tim and Fuzz are fixing up a World Rally-winning car.
6.00 **Lost Treasures of Egypt**

8.00 Hitler Youth

7.00 **Air Crash Investigation** One of Spain's worst ever aviation disasters, which seemed to have a clearly identifiable cause.
8.00 **Hitler Youth** 1/2. The story of the Nazi youth organisation, which was used to indoctrinate boys in the 1930s.
9.00 **Hitler Youth** 2/2. A look at the expansion of the organisation in the build-up to war.
10.00 **World War II: The Apocalypse** Footage of battles in Asia, and the implementation of the Final Solution by the Nazis.
11.00 **Air Crash Investigation** The case of a plane that crashed into a farmer's field, leading to rumours of a bomb on board.
12.00 M'T **To Catch a Smuggler**
1.00 AM **Banged Up Abroad**
2.00 **Lords of War**
2.55 **Trials of the Wild**
4.10 **to 5.00** AM **Food Factory**

+1 hour 229/230 383

Sky History

123/124 821 131 353 368

6.00 AM **Auction Kings**
7.00 **Forged in Fire**
8.00 **American Pickers**
9.00 **Pawn Stars** Double bill.
10.00 **River Hunters**
11.00 **Strangest Things**
12.00 NOON **Auction Hunters: Pawn Shop Edition**
1.00 PM **Auction Kings**
2.00 **Mountain Men**
4.00 **Clash of Ancient Warriors**
5.00 **Pawn Stars** Double bill.
6.00 **American Pickers** Junkyard Ron opens the doors to his Fort Knox of high-end toys.

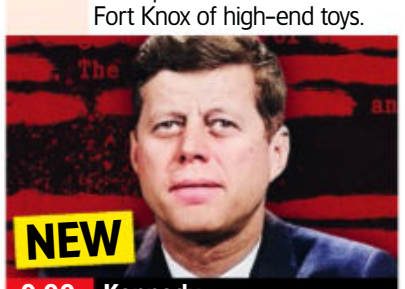

9.00 Kennedy

7.00 **Forged in Fire** Four smiths forge judge Ben Abbott's favourite blade, the Celtic Ring Knife, using the San Mai technique.
8.00 **What on Earth?** New edition Exploring the mysterious Arizona desert cypher and the lair of the war elephant.
9.00 NEW SERIES **Kennedy** 1/8. The life of John F Kennedy, featuring new interviews with family members and historians.
10.00 **History's Greatest Mysteries** A look at the assassination of President John F Kennedy in November 1963.
11.00 **Ancient Aliens** New edition Strange events in the sky.
12.00 M'T **Pawn Stars**
1.00 AM **Auction Kings**
2.00 **Curse of Skinwalker Ranch**
3.00 **What on Earth?**
4.00 **Strangest Things**
5.00 **to 6.00** AM **Auction Hunters: Pawn Shop Edition**

+1 hour 223/224 331

Yesterday

155 155 846 129 27 159

6.10 AM **Secrets of the Transport Museum** Double bill.
8.00 **Abandoned Engineering**
10.00 **The World at War**
11.00 **War Factories**
12.00 NOON **Great Continental Railway Journeys**
1.00 PM **Antiques Roadshow**
2.00 **Bangers & Cash: Restoring Classics** Double bill.
4.00 **War Factories**
5.00 **The World at War** Exploring the battle for North Africa.
6.00 **Antiques Roadshow** The team visit Bolsover Castle.

8.00 Marvellous Machines

7.00 **Great Continental Railway Journeys** Michael travels from Turin to Venice, and recreates a scene from *The Italian Job*.
8.00 **Tony Robinson's Marvellous Machines** New edition Machines that help us mortals become superhuman.
9.00 **Bangers & Cash: Restoring Classics** A sun-bleached red Vauxhall Astra GTE gives the team a headache.
10.00 **Bangers & Cash: Restoring Classics** The team restore a 1988 Golf GTI Convertible and a wooden launch boat.
11.00 **Abandoned Engineering** An island with an infected past adrift from US mainland.
12.00 M'T **Great British Railway Journeys** Double bill.
1.00 AM **Secrets of the Transport Museum** Documentary.
2.00 **to 3.00** AM **Abandoned Engineering**

+1 hour 255 329 74

Tuesday

7 PM
8 PM
9 PM
10 PM

Quest

144 144 834 137 12 172

6.00 AM **How Do They Do It?**
6.30 **Shed and Buried**
7.00 **The Repair Shop**
8.00 **American Pickers**
10.00 **Chasing Classic Cars**
11.00 **Salvage Hunters: Classic Cars**
12.00 NOON **How Do They Do It?**
1.00 PM **Money for Nothing**
2.00 **The Repair Shop**
3.00 **Find It, Fix It, Drive It**
4.00 **Salvage Hunters**
5.00 **Salvage Hunters: Restorers**
6.00 **Wheeler Dealers**
7.00 **Aussie Gold Hunters**
8.00 **Salvage Hunters**
9.00 **Mysteries of the Deep** The secrets of an old shipwreck.
10.00 **Massive Engineering Mistakes** New edition Exploring what went wrong with the world's extraordinary building mistakes.
11.00 **How Do They Do It?**
12.00 M'T **Wheeler Dealers**
1.00 AM **Cornwall Air 999**
2.00 **Chasing Classic Cars**
3.00 **Salvage Hunters: Classic Cars**
4.00 **to 5.00** AM **How It's Made**

+1 hour 244 337 70 168

Quest Red

149 168 40 169

6.00 AM **Curvy Brides**
7.00 **Say Yes to the Dress**
7.30 **Say Yes to the Dress: Bridesmaids** Reality series.
8.00 **Say Yes to the Dress: Atlanta**
9.00 **Say Yes to the Dress: UK**
10.00 **FBI Files** A bank robbery.
11.00 **Forensic Detectives**
12.00 NOON **Evil Online**
1.00 PM **Reasonable Doubt**
2.00 **Disappeared** Double bill.
4.00 **American Monster**
5.00 **Forensic Detectives**
7.00 **Long Lost Family**
8.00 **A Killer's Mistake**
9.00 **Murder on CCTV** When a Tennessee State Trooper was killed on a highway, police turn to his dashcam for answers.
10.00 **Shattered** A case from 1994 in which a student held his class hostage at gunpoint.
11.00 **American Nightmare**
12.00 M'T **Forensic Detectives**
1.00 AM **Bloodline Detectives**
2.00 **Murder on CCTV**
3.00 **to 4.00** AM **FBI Files**

+1 hour 249 170

True Crime

146 148 67 135

9.00 AM **Judge Judy**
1.00 PM **Judge Judy**
7.00 **Medical Detectives** Investigators solve a murder with the help of a squashed tomato and photo reflections. **7.30** Investigators attempt to find out whether a missing teacher has gone on holiday or is the victim of a crime.
8.00 **Murder by the Sea** Police receive a strange phone call that triggers a hunt for a killer.
9.00 **World's Most Evil Killers** Exploring the case of nurse Beverley Allitt, who killed four children in her care in 1991.
10.00 **Homicide with Ron Iddles** Uncovering the dark story behind the disappearance of Mandy Ahmadi.
11.00 **The Truth About My Murder**
12.00 M'T **To Catch a Killer**
1.00 AM **World's Most Evil Killers**
2.00 **Homicide with Ron Iddles**
3.00 **Murder by the Sea**
4.00 **Medical Detectives**
4.25 **to 6.00** AM **Judge Judy**

+1 hour 246 348 136

Sky Crime

122/123 820 121 349 364

6.00 AM **Highway Patrol**
7.00 **Motorway Patrol**
8.00 **Highway Cops**
9.00 **Nothing to Declare**
10.00 **Caught Red Handed**
11.30 **Border Patrol**
12.00 NOON **Made for Murder**
1.00 PM **An Unexpected Killer**
2.00 **Killer in My Village**
3.00 **World's Most Evil Killers**
4.00 **Britain's Most Evil Killers**
5.00 **Made for Murder**
6.00 **How I Caught the Killer**
7.00 **World's Most Evil Killers**
8.00 **Britain's Most Evil Killers**
9.00 **Killer in My Village** New edition
10.00 **Murders That Shocked the Nation** John Straffen.
11.00 **World's Most Evil Killers**
12.00 M'T **Killer in My Village**
1.00 AM **Killer Siblings**
2.00 NEW SERIES **The Murder of Lyn Dawson: The Teacher, the Groomer, the Killer**
3.00 **Murder in Amish Country**
4.00 **Road Wars**
5.00 **to 6.00** AM **Motorway Patrol**

+1 hour 222/223 321

PBS America

174 187 84 155

8.00 AM **Beautiful Serengeti**
8.30 **Inside the Tower of London**
9.30 **Project Nazi** As 7.15pm.
10.40 **The Movement and the 'Madman'** As 8.25pm.
11.50 **Military Masterminds**
1.00 PM **Beautiful Serengeti**
1.30 **Inside the Tower of London**
2.40 **Project Nazi** As 7.15pm.
3.55 **The Movement and the 'Madman'** As 8.25pm.
5.05 **Military Masterminds**
6.15 **Inside the Tower of London**
7.15 **Project Nazi** Exploring how Hitler planned to steal raw materials from other countries.
8.25 NEW **The Movement and the 'Madman'** Exploring the story of the 1969 showdown between President Nixon and the anti-war movement.
9.35 **Military Masterminds** The lives of military leaders who combined military corps.
10.50 **Project Nazi** As 7.15pm.
12.00 M'T **The Movement and the 'Madman'** As 8.25pm.
1.15 **to 2.00** AM **Beautiful Serengeti**

SKY HD SD | VIRGIN HD | FREEVIEW HD | FREESAT HD | BT HD

TUESDAY

Tuesday

Sky Documentaries

121/122 819 188 352 367

6.00 AM **The Movies**
7.00 **Discovering: Claudette Colbert**
8.00 **The Directors**
9.00 **The Nineties**
9.55 **Edge of the Earth**
11.00 **Kingdom of Dreams**
12.00 NOON **Arthur Miller: Writer**
2.00 PM **Hijacked: Flight 73**
4.00 **The Directors**
5.00 **Discovering: Claudette Colbert**
6.00 **The Nineties**
6.55 **Edge of the Earth**
8.00 **Kingdom of Dreams** 2/4. Bernard Arnault's LVMH empire launches a takeover of Gucci.
9.00 **Lockerbie** 1/4. The bombing of Pan Am Flight 103 in 1988.
10.00 **Burden of Proof: Who Killed Jennifer Pandos?** 4/4. Stephen learns about emerging persons of interest.
11.10 **McLaren** Documentary.
1.00 AM **You Cannot Kill David Arquette** Documentary.
2.50 **My Icon: Michael Holding**
3.00 **Mama's Boy: A Story from Our Americas** Documentary.
5.00 **to 6.00** AM **Discovering: Claudette Colbert**

Sky Nature

124/125 822 189 354 369

6.00 AM **Hope for Wildlife**
7.00 **Monkey Life**
8.00 **Waterworld Africa**
9.00 **Undiscovered Vistas**
10.00 **Dogs with Extraordinary Jobs**
11.00 **Secrets of Wild Australia**
12.00 NOON **Shark with Steve Backshall**
1.00 PM **Monkey Life**
2.00 **Waterworld Africa**
3.00 **Undiscovered Vistas**
4.00 **Dogs with Extraordinary Jobs**
5.00 **Secrets of Wild Australia**
6.00 **Shark with Steve Backshall**
7.00 **Monkey Life** Double bill.
8.00 **Wildlife Icons** The baboons of Ethiopia's Awash National Park.
9.00 **Monkey Life** Double bill..
10.00 **Land of Primates** How baboons have adapted to survive.
11.00 **Secrets of Wild Australia**
12.00 M'T **The Big Dry**
1.00 AM **Great Blue Wild**
2.00 **Wildlife Icons** As 8.00pm.
3.00 **Monkey Life** Double bill.
4.00 **Waterworld Africa**
5.00 **to 6.00** AM **Undiscovered Vistas**

Sky History 2

163 163 840 186

6.00 AM **Ancient Aliens: The Ultimate Evidence**
7.00 **Ancient Aliens**
8.00 **Weird or What? With William Shatner**
9.00 **Treasures Decoded**
10.00 **Digging for Britain**
11.00 **Ancient Aliens**
1.00 PM **WW2 Treasure Hunters**
2.00 **Dangerous Missions**
4.00 **Ancient Discoveries**
5.00 **Mystery Places**
6.00 **Ancient Aliens**
7.00 **WW2 Air Crash Detectives**
8.00 **Walking Through History**
9.00 **Uncharted Mysteries** Cliff Simon hunts out the lair of a shape-shifting monster.
10.00 **The Abyss: Rise & Fall of the Nazis** The Nazis' defeat at Stalingrad in 1943.
11.00 **Evil Encounters**
12.00 M'T **Ancient Aliens**
2.00 AM **Weird or What? With William Shatner**
3.00 **Digging Up Britain's Past**
4.00 **WW2 Treasure Hunters**
5.00 **to 6.00** AM **WW2 Air Crash Detectives**

Crime+Investigation

156 156 837 133

6.00 AM **On the Case with Paula Zahn** Crime documentary.
7.00 **Homicide Hunter**
8.00 **The First 48**
10.00 **Cruise Ship Killers**
11.00 **Killer in Plain Sight**
12.00 NOON **Buried in the Backyard**
1.00 PM **The Real Murders of Orange County**
2.00 **Secrets of the Morgue**
3.00 **Somebody's Hiding Something**
4.00 **Crimes That Shook Britain**
5.00 **Homicide Hunter**
6.00 **The First 48**
8.00 **Somebody's Hiding Something**
9.00 **Buried in the Backyard** New edition Crime series.
10.00 **Witness to Murder: Digital Evidence** New edition
11.00 **Homicide Hunter**
12.00 M'T **Cruise Ship Killers**
1.00 AM **Buried in the Backyard**
2.00 **Witness to Murder: Digital...**
3.00 **Cold Case Files**
4.00 **Somebody's Hiding Something**
5.00 **to 6.00** AM **Fear Thy Neighbour**

+1 hour 256 333

WILD

165 165 841 182

8.00 AM **America's Funniest Home Videos: Animal Edition**
9.00 **America's National Parks**
10.00 **Wild Argentina**
11.00 **Africa's Deadliest**
12.00 NOON **Snakes in the City**
1.00 PM **Yukon Vet**
2.00 **When Sharks Attack**
3.00 **Hostile Planet**
4.00 **Secrets of the Zoo**
5.00 **Wicked Tuna: Outer Banks Showdown**
6.00 **Snakes in the City**
7.00 **Secrets of the Zoo: Tampa** A caretaker trains to be a venomous snake handler.
8.00 **Yukon Vet** New edition A dog that survived a fire needs treatment for a bite.
9.00 **Something Bit Me**
10.00 **Shark Attack Files**
11.00 **World's Deadliest**
12.00 M'T **When Sharks Attack**
1.00 AM **Africa's Deadliest**
2.00 **Wild Russia: Earth's Last Great Wilderness**
3.00 **Secrets of the Zoo**
4.00 **to 5.00** AM **Yukon Vet**

+1 hour 254 366

Discovery History

177 181

6.00 AM **Expedition Unknown**
7.00 **How the Universe Works**
8.00 **HMS Ark Royal**
9.00 **Combat Dealers: Reloaded**
10.00 **Salvage Hunters**
11.00 **Shed and Buried**
12.00 NOON **How It's Made**
1.00 PM **Combat Dealers**
2.00 **How the Universe Works**
3.00 **Salvage Hunters**
4.00 **Mysteries at the Museum**
5.00 **HMS Ark Royal**
6.00 **Combat Dealers**
7.00 **Blowing Up History**
8.00 **Ultimate Warfare**
9.00 **Combat Dealers** Bruce marks the 75th Anniversary of VE Day, sending rare German halftrack vehicles to partake in a battle re-enactment.
10.00 **Salvage Hunters**
11.00 **Shed and Buried**
12.00 M'T **How It's Made**
1.00 AM **Combat Dealers**
2.00 **Salvage Hunters**
3.00 **Ultimate Warfare**
4.00 **to 5.00** AM **Shed and Buried**

+1 hour 277 381

Eden

166 176

9.00 AM **Planet Earth**
10.00 **Inside the Vets**
11.00 **Yellowstone Journals**
12.00 NOON **Animal Social Network**
1.00 PM **World's Greatest Palaces**
3.00 **Abandoned Engineering**
5.00 **Planet Earth** David Attenborough takes a look at subterranean life.
6.00 **Inside the Vets** A dog has to share its home with a cheetah.
7.00 **Yellowstone Journals** As hard snow yields to spring melt, the park explodes into new life.
8.00 **Animal Social Network**
9.00 **Abandoned Engineering**
10.00 **World's Greatest Palaces**
11.00 **Planet Earth**
12.00 M'T **Inside the Vets**
1.00 AM **Yellowstone Journals**
2.00 **Animal Social Network**
3.00 **Abandoned Engineering**
3.50 **Planet Earth**
4.40 **Inside the Vets**
5.30 **to 6.00** AM **David Attenborough's Natural Curiosities**

+1 hour 266 376

ID

154 166

6.00 AM **American Monster**
7.00 **Teleshopping**
8.00 **Animal Cops Houston**
9.00 **Forensic Detectives**
10.00 **People Magazine Investigates**
11.00 **Who the (Bleep) Did I Marry?**
12.00 NOON **Blood Relatives**
1.00 PM **American Monster**
3.00 **Home Sweet Homicide**
4.00 **Disappeared**
5.00 **Swamp Murders**
6.00 **Forensic Detectives**
7.00 **People Magazine Investigates** A case in which two members of a prominent family were murdered in Arkansas.
8.00 **Still a Mystery** The story of the violent deaths of two ambitious female TV anchors. **9.00** Cases include a Georgia high-school senior's strangled body found in flames.
10.00 **Evil Lives Here**
12.00 M'T **Still a Mystery**
1.00 AM **Betrayed**
2.00 **Evil Lives Here**
3.00 **to 6.00** AM **Disappeared**

+1 hour 254 366

Discovery Turbo

161/184 180

6.00 AM **Chasing Classic Cars**
7.00 **Wheeler Dealers**
8.00 **Supertruckers**
9.00 **Mega Shippers**
10.00 **Incredible Engineering Blunders: Fixed**
11.00 **Vintage Voltage**
12.00 NOON **Salvage Hunters: Classic Cars** A Morris Traveller.
1.00 PM **Chasing Classic Cars**
2.00 **Wheeler Dealers**
3.00 **Extreme RVs**
4.00 **Mike Brewer's World of Cars**
5.00 **Junkyard Empire**
6.00 **Vintage Voltage**
7.00 **Wheeler Dealers: Dream Car**
8.00 **Mike Brewer's World of Cars**
9.00 **Chrome Underground**
10.00 **Extreme RVs**
11.00 **Supertruckers**
12.00 M'T **Mike Brewer's World of...**
1.00 AM **Iron Resurrection**
2.00 **Fast N' Loud: Demolition Theatre** Viral videos.
3.00 **Wheeler Dealers: Dream Car**
4.00 **to 5.00** AM **Hand Built Hot Rods**

+1 hour 261/284

Films

Sky Cinema Premiere

301 301 401 501 515

6.35 AM **The Cinema List: Black British Actors**
6.50 **Little Dixie** As 1.10am.
8.50 **Love Again** As 6pm.
10.50 **Violent Night** As 8pm.
12.55 PM **Beau Is Afraid** As 10pm.
4.10 **12 Days of Christmas Eve** Festive comedy starring Kelsey Grammer. (2022, PG, 90min)
6.00 **Love Again** Romantic comedy starring Priyanka Chopra Jonas and Sam Heughan. (2023, 12, 104min) ★★★

4.10 12 Days of Christmas Eve

8.00 **Violent Night** Action comedy starring David Harbour and John Leguizamo. Santa Claus is called into action to save Christmas when a wealthy family are terrorised by mercenaries on Christmas Eve. (2022, 15, 107min) ★★★
SEX ●●● VIOLENCE ●●● LANG ●●●

10.00 **Beau Is Afraid** Horror comedy starring Joaquin Phoenix. An anxiety-ridden man is forced to confront his deepest fears when travelling home to get to his mother. (2023, 15, 179min) ★★★★
SEX ●●● VIOLENCE ●●● LANG ●●●

1.10 AM **Little Dixie** Crime thriller. (2023, 15, 105min) ★★
3.05 **Retribution** Action thriller. (2023, 12, 91min) ★★
4.45 **to 6.35** AM **Maggie Moore(s)** Comedy thriller with Jon Hamm. (2023, 15, 99min) ★★★

+1 hour 312

Sky Cinema Hits

310 310 403 503 517

6.00 AM **The Desperate Hour**
7.30 **The Conjuring** Horror chiller. (2013, 15, 112min) ★★★
9.30 **The Conjuring 2: The Enfield Poltergeist** (2016, 15) ★★★★
11.45 **Need for Speed** Adventure. (2014, 12, 132min) ★★★
2.00 PM **Child 44** Detective thriller. (2015, 15, 134min) ★★★
4.20 **Bullet Train** Comedy thriller. (2022, 15, 127min) ★★★★
6.30 **The Desperate Hour** Thriller. (2021, 12, 84min) ★★★★

6.30 The Desperate Hour

8.00 **John Wick** Action thriller starring Keanu Reeves. A former assassin who has turned his back on violence is provoked into a murderous rage when a criminal kills his dog. (2014, 15, 101min) ★★★★
SEX ●●● VIOLENCE ●●● LANG ●●●

9.45 **John Wick: Chapter 2** Action thriller sequel starring Keanu Reeves. When an Italian crime lord holds him to a blood oath, hitman John Wick goes on another murderous rampage. (2017, 15, 122min) ★★★★
SEX ●●● VIOLENCE ●●● LANG ●●●

12.00 M'T **Halloween II** Horror sequel starring Jamie Lee Curtis. (1981, 18, 92min) ★★
1.45 AM **Every Breath You Take** Thriller starring Casey Affleck. (2021, 15, 105min) ★★★
3.40 **to 6.00** AM **The United States vs. Billie Holiday** Biopic starring Andra Day. (2021, 15, 126min) ★★★

Sky Cinema Christmas

303 303 410 510 524

6.15 AM **Nativity 3: Dude, Where's My Donkey?!** Family comedy sequel. (2014, U, 119min) ★
8.25 **All I Want for Christmas** Dama. (1991, U, 92min) ★★★
10.15 **Maps and Mistletoe** As 2am.
12.00 NOON **Elf** Fantasy comedy. (2003, PG, 97min) ★★★★
1.45 PM **The Holiday** Romantic comedy starring Cameron Diaz. (2006, 12, 135min) ★★★
4.05 **Last Train to Christmas** Festive drama starring Michael Sheen. (2021, PG, 103min) ★★★
6.00 **Fred Claus** Comedy starring Vince Vaughn and Paul Giamatti. (2007, PG, 115min) ★★
8.00 **The Polar Express** Animated adventure starring Tom Hanks. (2004, U, 100min) ★★★★
9.55 **Batman Returns** Comic-book adventure sequel starring Michael Keaton, Michelle Pfeiffer and Danny DeVito. (1992, 12, 121min) ★★★★
12.05 AM **A Boy Called Christmas** Adventure. (2021, PG) ★★★★
2.00 **Maps and Mistletoe** Romantic drama. (2021, PG, 85min) ★★
3.40 **The Snow Queen** Animated fantasy. (2013, U, 74min) ★★
5.10 **to 6.00** AM **Sky Cinema Preview**

Sky Cinema Sci-fi/Horror

311 311 411 511 525

6.05 AM **Paranormal Activity 2** Horror thriller sequel. (2010, 15, 90min) ★★★★
7.45 **Continuum** As 1.30am.
9.25 **Firestarter** As 3.15am.
11.05 **The Invitation** Horror thriller. (2022, 15, 105min) ★★★
1.00 PM **Unwelcome** Horror comedy. (2022, 15, 104min) ★★★
2.50 **Paranormal Activity 3** Horror prequel. (2011, 15, 84min) ★
4.25 **Mary Shelley's Frankenstein** Kenneth Branagh's Gothic horror co-starring Robert De Niro. (1994, 15, 123min) ★★★
6.30 **Sick** Horror starring Gideon Adlon. (2022, 18, 83min) ★★★
8.00 **The Faculty** Sci-fi horror starring Elijah Wood. A bunch of teenagers suspect that their school is being taken over by aliens. (1998, 15, 102min) ★★★
9.45 **The Crow** Supernatural thriller starring Brandon Lee. (1994, 18, 110min) ★★★★
11.40 **Friday the 13th** Horror thriller sequel starring Jared Padalecki. (2009, 18, 97min) ★★
1.30 AM **Continuum** Sci-fi drama. (2013, 15, 89min) ★★★
3.15 **Firestarter** Horror thriller. (2022, 15, 94min) ★★★
5.05 **to 7.05** AM **The Invitation**

★★★★★ Excellent ★★★★ Very Good ★★★ Good ★★ Average ★ Poor

Sky Cinema Family

306 306 406 506 520

6.20 AM **Tarzan** (2013, PG) ★★
8.00 **Fantastic Beasts and Where to Find Them** (2016) ★★★★
10.15 **Ghostbusters** (1984) ★★★★
12.05 PM **Ghostbusters II** Comedy sequel. (1989, PG) ★★★
1.55 **Nanny McPhee** Comedy. (2004, U, 98min) ★★★★
3.40 **Cinema List: Plucky Sidekicks**
4.00 **Willy Wonka and the Chocolate Factory** Fantasy. (1971, U, 100min) ★★★★
5.45 **Matilda** (1996, PG) ★★★★

9.30 Furry Vengeance

7.35 **Nanny McPhee & The Big Bang** Family comedy fantasy sequel starring Emma Thompson and Maggie Gyllenhaal. (2010, U, 109min) ★★★
SEX ●●● VIOLENCE ●●● LANG ●●●

9.30 **Furry Vengeance** Comedy starring Brendan Fraser. A developer encounters opposition from woodland animals when he tries to build a housing estate in their forest. (2010, PG, 88min) ★★
SEX ●●● VIOLENCE ●●● LANG ●●●

11.05 **Wickensburg** Adventure starring Denise Richards. (2022, PG, 90min) ★★★
12.40 AM **Step Dogs** Family comedy starring Joris Jarsky and Ryan Belleville. (2013, U, 82min) ★
2.10 **Blueback** Family drama. (2022, PG, 102min) ★★★
4.00 **A Tiger's Tail** Family drama. (2014, U, 81min) ★★★
5.25 **to 7.05** AM **Mee-Shee: The Water Giant** Adventure. (2005, PG, 94min) ★★★

Sky Cinema Action

307 307 407 507 521

7.15 AM **Act of Valour** As 5.05am.
9.10 **Bruce Lee's Big Boss**
10.55 **Accident Man: Hitman's Holiday** Crime comedy sequel. (2022, 15, 96min) ★★
12.35 PM **The Expendables** Thriller. (2010, 18, 99min) ★★★
2.20 **The Expendables 2** Thriller sequel. (2012, 15) ★★★
4.05 **The Expendables 3** Thriller sequel. (2014, 12, 126min) ★★
6.15 **Hero** Chinese adventure. Subtitled. (2002, 12) ★★★★

8.00 Power Rangers

8.00 **Power Rangers** Fantasy adventure starring Elizabeth Banks and Bryan Cranston. A group of high-school students gifted with superpowers harness their abilities in order to save the world. (2017, 12, 119min) ★★★
SEX ●●● VIOLENCE ●●● LANG ●●●

10.10 **The Running Man** Sci-fi adventure starring Arnold Schwarzenegger as an escaped convict forced to participate in a deadly, gladiatorial game show. (1987, 18, 101min) ★★★
SEX ●●● VIOLENCE ●●● LANG ●●●

12.00 M'T **Shrapnel** Action thriller. (2023, 15, 89min) ★★
1.35 AM **Bruce Lee's Big Boss** Martial arts action thriller. (1971, 18, 94min) ★★
3.20 **Game of Death** Action thriller. (1978, 18, 82min) ★★★
5.05 **to 7.00** AM **Act of Valour** Adventure. (2012, 15) ★★

Sky Cinema Comedy

308 308 408 508 522

7.20 AM **How to Deter a Robber** Comedy. (2021, 15) ★★★
8.50 **National Security** (2003)
10.20 **Long Story Short** As 2.45am.
12.00 NOON **Goon** Sports comedy. (2011, 15, 88min) ★★★
1.35 PM **A Night at the Roxbury**
3.00 **Dad's Army** Wartime comedy. (2016, PG, 98min) ★★★
4.45 **That Awkward Moment** Comedy. (2014, 15, 92min) ★★
6.25 **In & Out** Comedy with Kevin Kline. (1997, 12, 91min) ★★★

9.50 David Brent: Life on the...

8.00 **Made of Honor** Romantic comedy starring Patrick Dempsey and Michelle Monaghan. A single man realises he is in love with his best friend and tries to stop her marrying someone else. (2008, 12, 97min) ★★
SEX ●●● VIOLENCE ●●● LANG ●●●

9.50 **David Brent: Life on the Road** Comedy starring Ricky Gervais. More than a decade on from his appearance in The Office, a film crew once again follow David Brent, who dreams of a music career. (2016, 15, 96min) ★★
SEX ●●● VIOLENCE ●●● LANG ●●●

11.35 **A Night at the Roxbury** Comedy. (1998, 15, 82min) ★
1.05 AM **Carry On Screaming** Vintage horror comedy. (1966, PG, 96min) ★★★★★
2.45 **Long Story Short** Comedy. (2021, 15, 90min) ★★★
4.25 **to 6.00** AM **National Security** Comedy. (2003, 12, 88min) ★

Sky Cinema Thriller

309 309 409 509 523

6.10 AM **Dig** As 1.35am.
7.45 **Hounded** As 3.10am.
9.25 **Barbarians** As 12.00m't.
11.00 **Three Days of the Condor** Thriller with Robert Redford. (1975, 15, 118min) ★★★★
1.00 PM **The Talented Mr Ripley** Psychological thriller. (1999, 15, 139min) ★★★★★
3.25 **Prisoners** Crime thriller. (2013, 15, 153min) ★★★★
6.00 **Revolver** Guy Ritchie's crime thriller. (2005, 15, 115min) ★

6.00 Revolver

8.00 **Shooter** Action thriller starring Mark Wahlberg and Danny Glover. A former Marine sniper is framed for a political assassination and forced to go on the run. (2007, 15, 125min) ★★★★
SEX ●●● VIOLENCE ●●● LANG ●●●

10.10 **Reindeer Games** Film noir thriller starring Ben Affleck, Charlize Theron and Gary Sinise. (2000, 15, 105min) ★★★★
SEX ●●● VIOLENCE ●●● LANG ●●●

12.00 M'T **Barbarians** Horror thriller starring Iwan Rheon. (2021, 15, 89min) ★★★
1.35 AM **Dig** Thriller with Thomas Jane. (2022, 15, 90min) ★★★
3.10 **Hounded** Horror thriller. (2022, 15, 94min) ★★★
4.50 **to 6.40** AM **Mona Lisa and the Blood Moon** Mystery thriller starring Ed Skrein. (2021, 15, 106min) ★★★★

Film4

313 313 855 428 14 300

■ **Films start at 11.00am**
11.00 AM **Wake of the Red Witch** Adventure. (1948, b/w, PG) ★★
1.10 PM **Father Brown** Comedy drama. (1954, U) ★★★
2.55 **Tomahawk** Western. (1950, PG, 82min) ★★
4.35 **Strategic Air Command** Drama starring James Stewart. (1955, U, 114min) ★★★
6.50 **I, Robot** Sci-fi thriller with Will Smith and Bridget Moynahan. (2004, 12, 115min) ★★★★

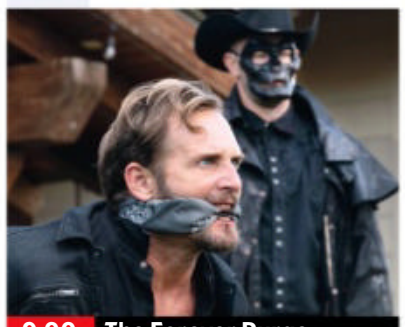
9.00 The Forever Purge

I, Robot (film started at 6.50pm)
SEX ●●● VIOLENCE ●●● LANG ●●●

8 PM

9.00 **The Forever Purge** Horror thriller sequel starring Ana de la Reguera. Members of an underground movement decide to take over the United States through an unending campaign of mayhem and massacre. (2021, 15, 103min) ★★★
SEX ●●● VIOLENCE ●●● LANG ●●●

9 PM

10 PM

11.05 **Fanny Lye Deliver'd** Drama starring Maxine Peake. On an isolated Shropshire farm in 1657, an unhappily married woman discovers a new world of possibility. (2019, 18, 112min) ★★★
1.15 **to 3.25** AM **Life Is Sweet** Mike Leigh's comedy drama starring Alison Steadman. (1990, 15, 103min) ★★★★

11 PM

+1 hour 314 430 47 301

Sky Cinema Best of 2023

302 302 402 502 516

7.00 AM **Missing** As 3.20am.
8.55 **Summering** As 5.15am.
10.30 **All My Puny Sorrows** Drama. (2021, 15, 103min) ★★★
12.20 PM **Knock at the Cabin** Horror mystery starring Dave Bautista. (2022, 15, 100min) ★★★★
2.05 **Cocaine Bear** Comedy thriller. (2023, 15, 95min) ★★
3.50 **Breaking Point** Dance drama. (2023, 12, 102min) ★★★

5.45 **Broker** South Korean crime comedy drama. Subtitled. (2022, 12, 129min) ★★★★
8.00 **A Good Person** Writer/director Zach Braff's drama starring Florence Pugh and Morgan Freeman. A grieving young opioid addict forms an unlikely friendship with her would-be father-in-law. (2022, 15, 129min) ★★★★
10.10 **Babylon** Comedy drama with Brad Pitt and Margot Robbie. (2022, 18, 188min) ★★★★

1.20 AM **Bros** Comedy starring Billy Eichner and Luke Macfarlane. (2022, 15, 115min) ★★★★
3.20 **Missing** Thriller starring Storm Reid. (2023, 15, 111min) ★★★
5.15 **to 6.45** AM **Summering** Drama starring Lia Barnett. (2022, 12, 85min) ★★★

Sky Cinema 80s Icons

304 304 404 504 518

6.30 AM **Legend** As 4.10am.
8.05 **Star Trek V: The Final Frontier**
10.05 **The Cinema List: The 90s**
10.25 **The Karate Kid** Adventure. (1984, 12, 127min) ★★★★
12.35 PM **Stand by Me** Drama. (1986, 15, 89min) ★★★★★
2.15 **Teen Wolf** Teen comedy. (1985, PG, 90min) ★★★
4.00 **Back to the Future** Fantasy. (1985, PG, 115min) ★★★★★

6.00 **Back to the Future Part II** Comedy adventure sequel. (1989, PG, 107min) ★★★
8.00 **Back to the Future Part III** Time-travelling adventure and comedy Western starring Michael J Fox and Christopher Lloyd. Marty McFly learns that Doc is stranded in the Wild West. (1990, PG, 112min) ★★★★
10.00 **The Hunt for Red October** Cold War thriller starring Sean Connery and Alec Baldwin. (1990, PG, 135min) ★★★★

12.20 AM **Beverly Hills Cop 3** Action comedy sequel. (1994, 15) ★★
2.15 **Star Trek V: The Final Frontier** Sci-fi sequel. (1989, PG) ★★
4.10 **Legend** Fantasy adventure. (1985, PG, 94min) ★★★
5.50 **to 7.50** AM **Meet the Fockers** Comedy. (2004, 12) ★★★

Sky Cinema Animation

305 305 412 500 514

7.05 AM **Dragon Rider** As 12.30am.
8.40 **The Ogglies** Animation. (2021, PG, 85min) ★★★
10.20 **Cinema List: Family Favourites**
10.40 **Cloudy with a Chance of Meatballs** Animated comedy. (2009, U, 90min) ★★★★
12.25 PM **The Lego Movie** Animation. (2014, U, 100min) ★★★★★
2.20 **Open Season** Animation. (2006, PG, 86min) ★★★★

4.00 **Cloudy with a Chance of Meatballs 2** Animated comedy sequel. (2013, U, 93min) ★★★
5.50 **The Lego Batman Movie** Animated family comedy. (2017, U, 104min) ★★★★
7.50 **Open Season 2** Animated comedy adventure sequel. (2008, PG, 73min) ★★★
9.20 **Two by Two** Animation. (2015, U, 85min) ★★
11.00 **Rabbit Academy** Animated family comedy adventure. (2022, U, 76min) ★★★

12.30 AM **Dragon Rider** Animation. (2020, PG, 91min) ★★★
2.15 **The Ogglies** As 8.40am.
4.00 **Lego DC Super Hero Girls: Super-Villain High** Animation. (2018, PG, 78min) ★★
5.35 **to 7.05** AM **Happy Halloween, Scooby-Doo!** (2020, U) ★★★

Christmas 24

325 419

7.00 AM **Hanukkah on Rye** Comedy. (2022, PG, 90min) ★★
9.00 **A Fabled Holiday** Fantasy. (2022, PG, 90min) ★★
11.00 **A Royal Christmas** Romantic drama. (2021, PG, 84min) ★★
1.00 PM **Christmas Cuisine of Love** Festive romantic drama. (2020, PG, 88min) ★★
3.00 **Ghosts of Christmas Always** Comedy. (2022, PG, 90min) ★★

5.00 **The Christmas Toy Maker** Drama. (2021, PG, 84min) ★★
7.00 **The Santa Summit** Romantic drama starring Hunter King. (2023, PG, 90min) ★★
9.00 **A Christmas Wish** Romantic comedy starring Hilarie Burton, Tyler Hilton and Megan Park. A woman wishes for her sister to experience true love for the first time. (2019, PG, 90min) ★★
11.00 **The Christmas House 2: Deck Those Halls** Festive comedy sequel. (2021, PG, 90min) ★★

1.00 AM **Three Wise Men and a Baby** Festive comedy drama. (2022, PG, 90min) ★★
3.00 **to 5.00** AM **A Holiday in Harlem** Festive romance. (2021, PG, 84min) ★★

+1 hour 326 420

Talking Pictures

328 445 82 306

6.00 AM **Bus Stop** Comedy drama. (1956, U, 96min) ★★★★
7.50 **The Delavine Affair** Drama. (1954, b/w, PG, 64min) ★★
9.05 **Fort Algiers** Desert adventure. (1953, b/w, U, 78min) ★★
10.40 **Look at Life** Documentary.
10.50 **The Aviator** Aerial adventure. (1985, PG, 93min) ★
12.50 PM **The Street with No Name** Thriller. (1948, b/w, PG) ★★★

2.35 **Tonight's the Night** Comedy. (1954, b/w, U, 88min) ★★
4.20 **Battle Taxi** War drama. (1955, b/w, PG, 82min) ★★
6.00 **The Black Arrow** 7/7. (S1)
6.30 **Scotland Yard** (S1)
7.05 **The Four Just Men** (S1)
7.40 **Dick Barton: Special Agent**
7.55 **Thunderbirds** 6/26. (S1)
9.00 **Cinebox Memories**
9.05 **Maigret** 2/3. (S6)
11.00 **Cellar Club with Caroline Munro**
11.05 **The Two Faces of Dr Jekyll** Horror. (1960, 15, 88min) ★★

12.50 AM **Cellar Club with Caroline...**
12.55 **Homicidal** Chiller. (1961, 18) ★★
2.40 **Cellar Club with Caroline Munro**
2.45 **Fear No More** Mystery thriller. (1961, b/w, PG, 80min) ★★
4.20 **Cellar Club with Caroline Munro**
4.25 **Four Star Theatre** 11/19. (S1)
5.00 **to 6.00** AM **Stagecoach West**

TUESDAY Sport

28 November

Sky Sports Main Event

401 401 859 | 511 501 | 420 440

6.00 AM **Sky Sports News**
7.00 **Good Morning Sports Fans** News and views on today's stories and a look at the back pages.
10.00 **The Football Show** The major stories making the headlines.
12.00 NOON **Lunchtime Live**
2.00 PM **Sports Desk** Sports news with live analysis and comments.
5.00 **Sky Sports News at 5**
6.00 **Sky Sports News at 6**
7.00 **Gillette Soccer Special** Pre-match reports and news of all this evening's goals as they go in, while studio guests keep their eye on the big games and talking points. Plus, a classified results round-up from today's fixtures.
7.30 LIVE **EFL Watford v Norwich City.** Coverage of the Championship match, staged at Vicarage Road. In last season's corresponding fixture, two second-half strikes from Josh Sargent and a late own-goal from Juraj Kucka saw the Canaries cruise to a comfortable 3-0 victory. Kick-off **8.00pm**.
10.30 **Back Pages Tonight**
11.00 PM **to 6.00** AM **Sky Sports News**

Sky Sports Premier League

402 402 860 | 512 502 | 421 441

6.00 AM **PL Greatest Games**
7.00 **Premier League Highlights**
10.00 **The Football Show**
12.00 NOON **Gary Neville's Soccerbox** With Jamie Carragher. **12.30** PM With Phil Neville.
1.00 **Premier League Highlights**
4.00 **PL Best Goals 11/12** Great strikes from the 2011/12 season.
5.00 **Premier League 100 Club** The best of Peter Crouch's goals.
5.30 **Netbusters** The latest action.
6.00 **Premier League Review** A look back at the weekend's action.
7.00 **Gillette Soccer Special** Pre-match reports and news of all this evening's goals as they go in.
10.15 **Netbusters** Relive Premier League action in a unique way with fast-paced highlights.
10.45 **Premier League Review**
11.45 **Netbusters** The latest action.
12.15 AM **PL Greatest Games** Newcastle United v Leicester City from the 1996/97 season.
12.30 **Premier League Icons** A profile of Fernando Torres.
1.00 **Premier League Years**
3.00 **PL Greatest Games**
4.00 **Premier League Best Goals**
5.30 **to 6.00** AM **Premier League 100 Club**

Sky Sports Football

403 403 861 | 513 503 | 422 442

6.00 AM **Championship Retro**
8.30 **EFL Greatest Games**
10.00 **Championship Retro**
12.00 NOON **Bundesliga Highlights Show** The latest action.
1.00 PM **WSL** Man City v Tottenham.
1.30 **EFL Highlights**
2.00 **Scottish Premiership Round-Up**
2.15 **SPFL Highlights**
2.30 **EFL Goals: Leagues 1 & 2**
3.00 **WSL** Man City v Tottenham.
3.30 **EFL Highlights**
4.45 **Scottish Premiership Round-Up**
5.00 **Bundesliga Highlights Show**
6.00 **EFL Goals: Leagues 1 & 2**
6.30 **WSL** Man City v Tottenham.
7.00 **EFL Highlights** Norwich City v Queens Park Rangers. **7.15** Leicester City v Watford.
7.30 LIVE **EFL Watford v Norwich City.** Coverage of the Championship match at Vicarage Road. Kick-off **8.00pm**.
10.30 **Scottish Premiership Round-Up**
10.45 **SPFL Highlights**
11.00 **WSL** Man City v Tottenham.
11.30 **EFL Greatest Games**
1.00 AM **EFL Cup Retro**
2.00 **EFL** The 2016/17 play-off finals.
5.00 **to 6.00** AM **Championship Season Review 2016/17**

Sky Sports Cricket

404 404 862 | 514 504 | 423 443

6.00 AM **The World Cup Through Their Eyes** England's victorious World Cup campaign in 2019.
8.00 **How the 2003 ICC World Cup Was Won** A look back at the tournament in South Africa.
11.00 **How the 2007 ICC World Cup Was Won** A look back at the tournament in the West Indies.
2.00 PM **How the 2011 ICC Cricket World Cup Was Won** The 10th staging of the tournament.
4.00 **How the 2015 ICC World Cup Was Won** A look at the path to success for the victorious team.
6.00 **The World Cup Through Their Eyes** England's victorious World Cup campaign in 2019.
8.00 **ICC Cricket World Cup** India v New Zealand in the first semi-final. **9.00** South Africa v Australia. **10.00** The final at Narendra Modi Stadium in Ahmedabad, India.
11.00 **World Cup Cricket Classics** Australia v Sri Lanka from 2007.
12.00 M'T **How the 2015 ICC World Cup Was Won**
2.00 AM **World Cup Cricket Classics**
3.00 **Cricket World Cup**
4.00 **to 6.00** AM **World Cup Cricket Classics**

Sky Sports Golf

405 405 863 | 515 505 | 424 444

6.00 AM **Golf Academy**
7.00 **School of Golf**
8.00 **British Masters Masterclass**
9.00 **Playing Lessons**
10.00 **Golf Academy**
11.00 **Australian PGA Championship Golf** Action from day four.
12.00 NOON **Ladies European Tour Golf** Highlights from day four of the Open De España in Marbella.
1.30 PM **School of Golf**
2.30 **Playing Lessons**
4.00 **Nick Dougherty's Tee Time Tips**
5.00 **Australian PGA Championship Golf** Action from day four at Royal Queensland Golf Club in Brisbane.
6.00 **Ladies European Tour Golf**
7.00 **DP World Tour Golf**
8.00 **How the 2010 Ryder Cup Was Won** A review of the 38th staging of the event at the Celtic Manor Resort in Newport, Wales.
10.00 **Ladies European Tour Golf**
11.00 **Australian PGA Championship Golf** Action from day four.
12.00 M'T **DP World Tour Golf**
1.00 AM **Ladies European Tour Golf**
2.00 **Australian PGA Championship Golf** Action from day four.
3.00 **School of Golf**
4.00 **British Masters Masterclass**
5.00 **to 6.00** AM **Playing Lessons**

TNT Sports 1

410 410 870 | 527 | 408 430

6.00 AM **Fishing: On the Bank**
7.00 **Premier League Review**
8.00 **Premier League: Big Interview**
8.30 **UEFA Champions League**
9.00 **UEFA Europa League**
10.00 **T20 Cricket Highlights**
11.00 **NBA on Fire**
11.30 **Badminton** China Masters finals.
1.30 PM **Premier League**
3.00 LIVE **UEFA Youth League Manchester City U19 v RB Leipzig U19.** Coverage of the Group G match. Kick-off **3.00pm**.
5.00 LIVE **UEFA Champions League Lazio v Celtic.** The Group E match. Kick-off **5.45pm**.
7.45 LIVE **UEFA Champions League Manchester City v RB Leipzig.** The Group G match. See feature, page 28. Kick-off **8.00pm**.
10.30 **UEFA Champions League**
11.30 **Premier League Reload**
11.45 **MotoGP Rewind**
12.00 M'T **NBA Tip-Off**
12.30 AM LIVE **NBA Miami Heat v Milwaukee Bucks.** From Kaseya Centre. Tip-off **12.30am**.
3.00 LIVE **NBA Sacramento Kings v Golden State Warriors.** From Golden 1 Centre. Tip-off **3.00am**.
5.30 **to 6.30** AM **Inside the NBA**

TNT Sports 2

411 411 871 | 528 | 409 431

6.00 AM **A-League** Recent action.
12.00 NOON **TNT Sports Goals Reload**
12.15 PM **T20 Cricket Highlights** India v Australia in the second T20 in the five-match series.
1.15 LIVE **T20 Cricket India v Australia.** Coverage of the third T20 in the series from Barsapara Cricket Stadium in Guwahati.
5.15 **Premier League Review** Including Man City v Liverpool, Newcastle United v Chelsea and Tottenham Hotspur v Aston Villa.
6.15 **Premier League Stories**
6.45 **No Filter Football** Newcastle United v Paris Saint-Germain.
7.00 LIVE **UEFA Champions League Paris Saint-Germain v Newcastle United.** Coverage of the Group F match, staged at Parc des Princes. See feature, page 28. Kick-off **8.00pm**.
10.30 **The Football's On**
11.30 **A-League Highlights**
12.00 M'T **T20 Cricket Highlights**
1.00 AM LIVE **WWE NXT** The next generation of wrestling stars showcase their talents.
3.15 **Ariel Helwani Meets**
3.45 **TNT Sports Goals Reload**
4.00 **to 6.00** AM **Badminton**

TNT Sports 3

417 417 874 | 529 | 410 432

6.00 AM **Serie A** Verona v Lecce. **7.00** Bologna v Torino.
8.00 **Ligue 1** PSG v Monaco. **9.00** Clermont Foot v Lens. **10.00** Strasbourg v Marseille. **11.00** Nice v Toulouse. **12.00** NOON Rennes v Reims.
1.00 PM **UEFA Champions League Magazine** News and action.
1.30 **TNT Sports Goals Reload**
1.45 LIVE **Abu Dhabi T10 Cricket New York Strikers v Deccan Gladiators.** Coverage from Sheikh Zayed Cricket Stadium.
4.15 **TNT Sports Goals Reload**
4.30 **Premier League Netbusters**
5.00 **A-League Highlights**
5.30 LIVE **UEFA Champions League Shakhtar Donetsk v Royal Antwerp.** The Group H match from Volksparkstadion in Hamburg. Kick-off **5.45pm**.
7.45 LIVE **UEFA Champions League AC Milan v Borussia Dortmund.** Coverage of the Group F match, which takes place at San Siro. Kick-off **8.00pm**.
10.00 **WWE Monday Night Raw**
12.30 AM **UEFA Champions League**
4.30 **A-League Highlights**
5.00 **to 6.00** AM **Ligue 1 Highlights**

Sky Sports NFL

407 407 865 | 517 507 | 426 446

6.00 AM **NFL Highlights** Featuring action from a week 12 match.
7.00 **NBC's Pro-Football Talk**
9.00 **NFL Review Show** Highlights from the week 12 fixtures.
10.00 **NFL Highlights** Indianapolis Colts v Pittsburgh Steelers.
11.00 **NFL Bitesize Highlights**
12.00 NOON **Good Morning Football**
3.00 PM **NFL Highlights** Minnesota Vikings v Chicago Bears.
4.00 **NFL Bitesize Highlights**
5.00 **NFL Highlights** Minnesota Vikings v Chicago Bears.
6.00 **NBC's Pro-Football Talk** Mike Florio and Chris Simms present the NFL talk show, as they discuss and debate the biggest stories from around the league.
8.00 **Game of the Week** A full re-run of a week 12 match.
11.00 **NFL Fantasy** Featuring the top NFL fantasy experts and analysts.
12.00 M'T **Total Access** Featuring a round-up of the latest NFL news.
1.00 AM **NFL Highlights**
2.00 **NBC's Pro-Football Talk** Mike Florio and Chris Simms present this NFL talk show.
4.00 **NFL Bitesize Highlights**
5.00 **to 6.00** AM **NFL: America's Game**

Sky Sports Mix

416 416 873 | 510 | 429 449

6.00 AM **PL Greatest Games**
7.00 **Premier League Legends**
7.30 **My Icon** Double bill.
8.00 **Ladies European Tour Golf**
11.00 **Australian PGA Championship Golf** Action from day four.
12.00 NOON **Betfred Super League Highlights** Top-flight action.
1.00 PM **Premier League Years** A chance to look back at the dramatic 2020/21 season.
3.00 **Unbeatable** Basketball news.
3.30 **The Notebook**
4.00 **Formula 1** Abu Dhabi Grand Prix.
5.00 **Australian PGA Championship Golf** Action from day four.
6.00 **Ladies European Tour Golf**
7.00 **ICC Cricket World Cup**
8.00 **Netball World Cup**
10.00 **Ladies European Tour Golf**
11.00 **Australian PGA Championship Golf** Action from day four.
12.00 M'T **Formula 1** The Abu Dhabi Grand Prix at Yas Marina Circuit.
1.00 AM **NFL Highlights**
2.00 **Golf Academy**
2.30 **John Part's Journey 2001-08**
3.00 **The Rise of MVG**
3.30 **Gary Anderson: Back2Back Champion**
4.00 **Formula 1** Abu Dhabi Grand Prix.
5.00 **to 6.00** AM **NFL Highlights**

TNT Sports 4

421 421 876 | 530 | 411 434

6.00 AM **WRC Review**
7.00 **NBA on Fire**
7.30 **Badminton Weekly**
7.45 **MotoGP Highlights**
8.45 LIVE **MotoGP** Coverage of pre-season testing in Valencia.
12.00 NOON **UEFA Champions League**
12.30 PM **A-League Women**
1.00 LIVE **MotoGP** From Valencia.
4.30 **MotoGP Rewind**
4.45 LIVE **EuroCup Basketball Wolves Vilnius v London Lions.** From Lithuania. Tip-off **5.00pm**.
7.00 **Badminton Weekly**
7.15 **NBA on Fire**
7.45 LIVE **UEFA Champions League Barcelona v FC Porto.** Coverage from Estadi Olimpic Lluis Companys. Kick-off **8.00pm**.
10.00 **NBA** A replay of Philadelphia 76ers v Los Angeles Lakers.
11.30 **UEFA Champions League**
12.00 M'T **A-League Women**
12.30 AM **UFC: The Ultimate Fighter**
5.30 **to 6.00** AM **Goals Reload**

Eurosport 1

413 413 868 | 521 | 412 435

6.00 AM **Snooker: UK Championship**
8.00 **Cyclo-Cross** From Belgium.
9.00 **Formula E** Season review.
10.00 **Climbing Show**
10.30 **Snooker 147s** Neil Robertson.
10.45 **Snooker: UK Championship**
12.45 PM LIVE **Snooker: UK Championship** Coverage of the afternoon session on day three, staged at York Barbican, featuring two last-32 matches.
4.30 **Alpine Skiing** From Killington.
5.00 **UCI Track Champions League**
6.00 **Snooker: UK Championship**
6.45 LIVE **Snooker: UK Championship** Coverage of the evening session on day three from York Barbican, featuring the concluding two last-32 matches.
10.30 **Supercross** From Melbourne.
11.30 **Climbing Show**
12.00 M'T **Alpine Skiing**
1.00 AM **Nordic Combined Skiing**
2.00 **Snooker: UK Championship**
4.00 **to 6.00** AM **Curling**

Eurosport 2

414 414 869 | 522 | 413 436

6.00 AM **Nordic Combined Skiing**
7.00 **Freestyle Skiing**
8.00 **Snooker: UK Championship**
10.00 **Formula E** Cape Town ePrix. **11.00** Sao Paulo ePrix. **12.00** NOON Berlin ePrix.
1.00 PM **Curling European Championships** Action from the men's final in Aberdeen.
3.00 **Alpine Skiing** From Killington.
4.00 **Nordic Combined Skiing**
5.00 **Ski Jumping** From Ruka, Finland.
6.00 **British Superbikes**
7.30 **Porsche Supercup**
8.00 **Curling European Championships** Action from the women's final in Aberdeen.
10.00 **Freestyle Skiing**
11.00 **Nordic Combined Skiing**
12.00 M'T **Olympic Games: World at Their Feet**
1.00 AM **Formula E** Season review.
2.00 **Cyclo-Cross** From France.
4.00 **to 6.00** AM **Snooker: UK Championship**

Sky Sports Arena

408 408 866 | 518 508 | 427 447

6.00 AM **Grand Slam of Darts** Action from day one of the tournament.
10.00 **Grand Slam of Darts** Action from the afternoon session on day two of the tournament.
1.45 PM **Darts Gold** Dave Chisnall v Peter Wright from 2016.
2.00 **Grand Slam of Darts**
6.00 **Fight Night International** Another chance to see Shakur Stevenson v Edwin De Los Santos.
7.00 **30 Years of The Mosconi Cup** Reflecting on the pool tournament.
7.30 **My Icon** Leon McKenzie.
7.40 LIVE **EFL Middlesbrough v Preston North End.** The Championship match at Riverside Stadium. Kick-off **7.45pm**.
9.45 **30 Years of The Mosconi Cup**
10.15 **The Wheelchair Super League Grand Final**
10.30 **Grand Slam of Darts** A chance to see day four of the tournament.
2.30 **to 6.00** AM **Grand Slam of Darts**

Sky Sports F1

406 406 864 | 516 506 | 425 445

6.00 AM **The Home of F1**
11.00 **Formula 1** Pre-race build-up to the Abu Dhabi Grand Prix. **12.25** PM The Abu Dhabi Grand Prix at Yas Marina Circuit. **2.30** Reaction and analysis after the Abu Dhabi Grand Prix.
3.30 **The Notebook** Ted Kravitz shares his thoughts on the Abu Dhabi Grand Prix at Yas Marina.
4.00 **Formula 1** The Abu Dhabi Grand Prix, the 23rd and final round of the season at Yas Marina Circuit. **5.00** A replay of the Abu Dhabi Grand Prix qualifying session.
7.00 **Formula 1** Pre-race build-up to the Abu Dhabi Grand Prix. **8.25** A chance to see the Abu Dhabi Grand Prix, the final round of the season at Yas Marina Circuit. **10.30** Another chance to see reaction and analysis following the Abu Dhabi Grand Prix.
11.30 **The Notebook**
12.00 M'T **Formula 1**
1.00 **to 6.00** AM **The Home of F1**

SKY HD SD | VIRGIN HD | BT HD

Wednesday

29 November

Evening Planner

Football

Champions League
TNT Sports
Tonight's games feature a must-win tie for Man Utd against Galatasary (5.45pm), before Arsenal play host to Lens (8pm).

Documentary

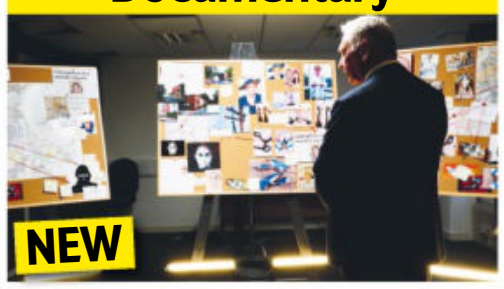

The Incident Room
Channel 5, 8pm
A look at the investigation into the murder of Julie Hogg in 1989, which led to a change to the 'double jeopardy' law.

OnDemand

tv+

Slow Horses
Available today
Jackson Lamb (Gary Oldman) and the team of misfit espionage agents jump into action when one of their own is abducted.

OnDemand

Disney+

American Horror Stories
Available today
Return of the spin-off. Gwyneth Paltrow features as the voice of an advanced AI.

SKY EVENING TIME	7.00PM	7.30PM	8.00PM	8.30PM	9.00PM	9.30PM	10.00PM	10.30PM
FAVOURITES								
101 BBC1	7.00 The One Show	7.30 EastEnders	8.00 The Repair Shop		9.00 Shetland		10.00 News; Local News	
102 BBC2	7.00 Celebrity Antiques Road Trip		8.00 The Secret Genius of Modern Life		9.00 Being Kae Tempest		10.00 Cunk on Earth	10.30 Newsnight
103 ITV1	◂ 6.30 News	7.30 Emmerdale	8.00 Coronation Street		9.00 I'm a Celebrity... Get Me Out of Here!		10.05 News; Local News	
104 CHANNEL 4	7.00 News		8.00 Location, Location, Location		9.00 Grand Designs Revisited		10.00 Secrets and Power: China in the UK...	
105 CHANNEL 5	7.00 Shoplifters: Caught Red Handed		8.00 The Incident Room		9.00 Cause of Death		10.00 The Body Under the Patio: Murder...	
106 SKY SHOWCASE	7.00 The Simpsons		8.00 Portrait Artist of the Year		9.00 A League of Their Own		10.00 The Lazarus Project	
ENTERTAINMENT								
115 BBC3	7.00 Top Gear		8.00 Race Across the World		9.00 Charlotte in Sunderland		10.00 Such Brave Girls	
116 BBC4	7.00 Great British...	7.30 Winter Walks	8.00 Earth from Space		9.00 Brian Cox's Adventures in Space and...		10.00 Making Out	
118 ITV2	7.00 Family Fortunes		8.00 Bob's Burgers		9.00 Family Guy		10.00 Plebs	
136 MORE4	◂ 6.55 Escape to the Chateau		7.55 The Dog House at Christmas		9.00 Secrets of the Terracotta Warriors...		10.00 Flights from Hell: Caught on Camera	
135 E4	7.00 Hollyoaks	7.30 Young Sheldon	8.00 Modern Family		9.00 Gogglebox		10.00 Naked Attraction	
107 SKY WITNESS	7.00 Nothing to Declare		8.00 The Equalizer		9.00 The Rookie		10.00 9-1-1	
108 SKY ATLANTIC	◂ 6.45 Billions		7.50 Game of Thrones		9.00 Unwanted			
110 GOLD		7.20 The Good Life	8.00 Dad's Army: The...	8.35 Dad's Army		9.20 Only Fools and Horses	10.00 Not Going Out	10.40 Live...
111 DAVE	7.00 Richard Osman's House of Games			8.20 Would I Lie to You?...	9.00 QI XL		10.00 I'll Get This	
119 ITV3	◂ 6.55 Heartbeat		8.00 Vera				10.00 Grantchester	
120 ITV4	◂ 6.55 The Chase Celebrity Special		8.00 Junk and Disorderly		9.00 Film: Die Another Day			
112 COMEDY CENTRAL	7.00 Friends				9.00 Michael McIntyre's Big Show		10.00 Kevin Bridges Live: The Story...	
139 SKY SCI-FI	7.00 Star Trek: Deep Space Nine		8.00 Star Trek: Enterprise		9.00 Train			
113 SKY MAX	7.00 Stargate SG-1		8.00 Strike Back: Silent War		9.00 A League of Their Own		10.00 The Lazarus Project	
109 ALIBI	7.00 Elementary		8.00 Death in Paradise				10.00 Father Brown	
130 SKY ARTS	7.00 Alfred Hitchcock Presents		8.00 Portrait Artist of the Year: 2023		9.00 Discovering: Julianne Moore		10.00 Stories from the National Portrait...	
132 W	7.00 DIY SOS: The Big Build		8.00 Emergency: First Time Medics		9.00 24 Hours in A&E			
DOCUMENTARY								
125 DISCOVERY	7.00 Outback Truckers		8.00 Railroad Alaska		9.00 The Garden: Commune or Cult?		10.00 Gold Rush: White Water	
162 ANIMAL PLANET	7.00 Dodo Heroes		8.00 Isle of Jaws: Blood Brothers		9.00 Deadliest Sharks		10.00 Alaskan Bush People	
129 NAT GEO	7.00 Air Crash Investigation		8.00 Car S.O.S.					
123 SKY HISTORY	7.00 Forged in Fire		8.00 Mysteries from Above		9.00 Curse of Skinwalker Ranch		10.00 Beyond Skinwalker Ranch	
155 YESTERDAY	7.00 Great Continental Railway Journeys		8.00 Great Canal Journeys		9.00 The Americas with Simon Reeve		10.00 Bangers & Cash: Restoring Classics	
121 SKY DOCS	◂ 6.55 Edge of the Earth		8.00 Kingdom of Dreams		9.00 Stasi FC			
FILMS - Sky Cinema								
301 PREMIERE	◂ 4.45 Beau Is Afraid		8.00 Violent Night				10.00 Love Again	
310 HITS	◂ 5.55 John Wick: Chapter 2		8.00 The Expendables				10.00 The Expendables 2	
304 80S ICONS	◂ 6.05 Beverly Hills Cop		8.00 Beverly Hills Cop II				10.00 Beverly Hills Cop 3	
305 ANIMATION	◂ 5.40 Lego Ninjago...	7.35 Open Season 3			9.05 Lego DC Super Hero Girls: Super-Villain High			10.35 Happy...
306 FAMILY	◂ 5.50 Finding Neverland		7.45 A Monster Calls			9.40 Blueback		
307 ACTION	◂ 6.05 RED		8.00 RED 2				10.00 Watchmen	
308 COMEDY	◂ 6.15 David Brent: Life on the Road		8.00 Popstar: Never Stop Never Stopping			9.30 Penelope		
309 THRILLER	◂ 6.00 Snitch		8.00 Gone Baby Gone				10.00 2 Guns	
303 CHRISTMAS	◂ 6.15 The Polar Express		8.00 Love Actually					10.20 Elf
311 SCI-FI	◂ 6.05 The Pope's Exorcist		8.00 The Lawnmower Man					10.25 Friday the 13th
302 BEST OF 2023	◂ 6.25 65		8.00 A Man Called Otto				10.10 Bros	
313 FILM4	7.00 Evolution				9.00 Ronin			
SPORT								
401 MAIN EVENT	7.00 Gillette Labs...	7.30 EFL – Live: Ipswich Town v Millwall (Kick-off 8.00)						10.30 Back Pages...
402 PREMIER LEAGUE	7.00 Gillette Labs Soccer Special						10.15 Premier League Stories	
403 FOOTBALL	7.00 EFL Highlights	7.30 EFL – Live: Ipswich Town v Millwall (Kick-off 8.00)						10.30 EFL Goals
404 CRICKET	7.00 Women's Big Bash League						10.15 Secrets of Success	
410 TNT SPORTS 1	◂ 5.00 UEFA Champions League – Live			8.30 The Football's On		9.30 George Best: True Genius		10.30 UEFA...
411 TNT SPORTS 2	7.00 UEFA Champions League – Live: Arsenal v Lens (Kick-off 8.00)							10.30 UEFA...

◂ Denotes programmes starting before 7.00pm † Regions vary

WEDNESDAY

SUBSCRIPTION OFFER: 6 ISSUES FOR £1*
Simply visit: www.tvandsatsubs.com/XD79
*Terms & conditions: magazinesdirect.com/terms.

Wednesday

BBC1

101 101 | 101 101 | 1 101 | 101 101/106

6.00 AM **Breakfast** (S)
9.15 **Morning Live** New edition (S)
10.00 **Defenders: Busting the Bad Guys** New edition (S)
10.45 **Claimed and Shamed** (S)(R)(AD)
11.15 **Homes Under the Hammer** (S)(R)
12.15 PM **Bargain Hunt** (S)(R)(AD)
1.00 **BBC News** (S)
1.30 **Local News** (S)
1.45 **Doctors** Nina and Suni get more than they bargained for. (S)(AD)
2.15 **The Bidding Room** (S)(R)
3.00 **Escape to the Country** (S)(R)
3.45 **Antiques Road Trip** New edition A trip to Brampton, Cumbria. (S)
4.30 **Make It at Market** New edition With willow weaver Des and stained-glass artist Emily. (S)(AD)
5.15 **Pointless** Quiz show. (S)(R)
6.00 **BBC News** (S)
6.30 **Local News** (S)

9.00 Shetland

7 PM

7.00 **The One Show** Alex Jones and Jermaine Jenas present the topical show. (S)
7.30 **EastEnders** Nish calls on Ravi to set out a plan, Stacey reveals a truth, and Mitch demands answers. (S)(AD)

8 PM

8.00 **The Repair Shop** The experts restore a record turntable, a stately chair made for King George VI's coronation, a mechanical toy clown and a leather writing case that once belonged to a woman who worked as a code breaker. (S)(R)

9 PM

9.00 **Shetland** New episode 5/6. Calder receives some devastating news, Harry and Donnie worry as Tosh follows a controversial new theory, and intelligence from the Met puts Bobby Bain in a whole new light. (S8) (S)(AD)

10 PM

10.00 **BBC News** (S)
10.30 **Local News** (S)
10.40 FILM **Just Mercy** Fact-based drama starring Michael B Jordan and Jamie Foxx. A death row prisoner, with the help of a young civil rights defence attorney, appeals his murder conviction. With Brie Larson and Rob Morgan. (S) (2019, 15, 130min) ★★★★
SEX ●●● VIOLENCE ●●● LANGUAGE ●●●
12.50 AM **Survivor** 9/16. With alliances solidifying, big surprises await the tribes at the reward challenge and a new phase of the game begins with one castaway gaining immense power. (S)(R)(AD)
1.50 **Weather for the Week Ahead** Seven-day forecast. (S)
1.55 **to 6.00** AM **BBC News** (S)

BBC2

102 102/115 802 | 102 102 | 2 102 | 102 102/106

6.30 AM **Antiques Road Trip** (S)(R)
7.15 **Make It at Market** (S)(R)(AD)
8.00 **Sign Zone: Nadiya's Simple Spices** Chicken curry. (S)(R)(AD)
8.30 **Sign Zone: Marcus Wareing's Tales from a Kitchen Garden** (R)
9.00 **Nicky Campbell** (S)
10.00 **BBC News** (S)
11.15 **Politics Live** (S)
1.00 PM LIVE **Snooker: UK Championship** The afternoon session on day five from York Barbican, featuring the opening two matches in the last 16. (S)
5.15 **Flog It!** From Culzean Castle. (S)(R)
6.00 **Richard Osman's House of Games** New edition With Clive Anderson, Sara Davies, Lutalo Muhammad and Alison Spittle. (S)
6.30 **Strictly: It Takes Two** New edition Backstage gossip. (S)

8.00 The Secret Genius of Modern...

7.00 **Celebrity Antiques Road Trip** New edition 13/20. CBBC presenters Dick and Dom, also known as Richard McCourt and Dominic Wood, compete to find the most valuable antiques in Hampshire. (S)

8.00 **The Secret Genius of Modern Life** New edition 3/6. Hannah Fry focuses on the smartphone, learning how 1940s comic book hero Dick Tracy inspired the first mobile. (S)(AD)

9.00 NEW **Being Kae Tempest** An *Arena* film profiling the poet, rapper, playwright and recording artist, who is one of the most viscerally exciting artists working in Britain. (S)(AD)

10.00 **Cunk on Earth** 3/5. Philomena visits Florence to explore the Renaissance and revolutions. (S1) (S)(R)(AD)
10.30 **Newsnight** (S)
11.10 **Weather** (S)
11.15 **Snooker: UK Championship** Highlights from the opening day of last-16 matches in York. (S)
12.05 AM **Snooker: UK Championship Extra** Extended highlights. (S)
2.05 **Sign Zone: Animal Park** (S)(R)(AD)
2.50 **Sign Zone: Louis Theroux Interviews... Joan Collins** (S)(R)
3.35 **Sign Zone: MasterChef: The Professionals** (S)(R)(AD)
4.35 **Sign Zone: Garden Rescue** (S)(R)
5.20 **to 6.30** AM **Previews** (S)

ITV1

103 103/176 803 | 103/113 | 3 103 | 103 111

6.00 AM **Good Morning Britain** (S)
9.00 **Lorraine** (S)
10.00 **This Morning** (S)
12.30 PM **Loose Women** (S)
1.30 **ITV News** (S)
1.55 **Local News** (S)
2.00 **Dickinson's Real Deal** New edition David Dickinson and his team assess items brought in by members of the public, who either take the cash for their antiques or gamble at auction. (S)
3.00 **Lingo** Word-based quiz show presented by Adil Ray. (S)(R)
4.00 **Deal or No Deal** New edition Stephen Mulhern hosts as contestants take on The Banker. (S)
5.00 **The Chase** New edition Quiz show hosted by Bradley Walsh. (S)
6.00 **Local News** (S)
6.30 **ITV News** (S)

8.00 Coronation Street

7.30 **Emmerdale** David faces heartbreaking times, sparks continue to fly, and Suni has a night out. (S)(AD)

8.00 **Coronation Street** Joseph's health takes an alarming turn for the worse, Lauren spoils Max with a gift of an expensive watch, and Ed panics when Ronnie offers to bail out Sarge's struggling business. (S)(AD)

9.00 **I'm a Celebrity... Get Me Out of Here!** New edition The celebrities take on daily trials and challenges in the Australian jungle to win stars to feed their campmates. (S)
■ Continues tomorrow

10.05 **ITV News** (S)
10.35 **Local News** (S)
10.50 **Grand Slammers: Inside HMP the Mount** 2/2. The rugby legends play alongside the inmates they have trained. (S)(R)(AD)
12.15 AM **Bradley & Barney Walsh: Breaking Dad** 1/6. A journey from Essex to Italy's Amalfi coast. (S)(R)
12.40 **Sorry, I Didn't Know** (S)(R)
1.05 **English Football League Highlights** Midweek action. (S)
2.20 **Cash Trapped** Quiz show. (S)(R)
3.10 **Tonight: Elderly Drivers – Putting the Brakes On?** (S)(SL)(R)
3.35 **Gino's Italian Express** (S)(SL)(R)
4.00 **Unwind with ITV** (S)
5.10 **to 6.00** AM **Deal or No Deal** (R)

+1 hour 203 | 303 | 35 | 112

CHANNEL 4

104 104/108 804 | 104/108 | 4 104 | 104/106

6.05 AM **Countdown** (S)(R)
6.45 **3rd Rock from the Sun** (S)(R)(AD)
7.35 **Everybody Loves Raymond** (S)(R)
8.25 **Frasier** (S5&6) (S)(R)(AD)
9.55 **Find It, Fix It, Flog It** (S)(R)
10.55 **The Great House Giveaway** (S)(R)
11.55 **News** (S)
12.00 NOON **Steph's Packed Lunch** New edition Magazine. (S)
2.10 PM **Countdown** New edition (S)
3.00 **A Place in the Sun** A holiday home in Pollenca, Mallorca. (S)(R)
4.00 New edition Searching for a holiday home in Mar Menor. (S)
5.00 **Kirstie's Handmade Christmas** The best decorated tree. (S)(R)(AD)
6.00 **Four in a Bed** A visit to the Olde Malthouse in Tintagel. (S)(R)
6.30 **The Simpsons** *Screenless:* Marge puts a screen-time limit on the rest of the family. (S)(R)(AD)

9.00 Grand Designs Revisited

7.00 **News** (S)
7.55 **The Political Slot** Conservative MP Matt Vickers explores the impact on the local community of Teesside's freeport. (S)

8.00 **Location, Location, Location** Kirstie Allsopp and Phil Spencer help people move out of their parents' homes and find properties in Kent, including a woman keen to live in Margate's vibrant LGBTQ+ community. (S)(R)

9.00 **Grand Designs Revisited** New edition Kevin McCloud returns to Cornwall to see former skydivers Leigh and Richard's progress on the transformation of a derelict 17th-century flour mill into a three-bed home. (S)(AD)

10.00 **Dispatches: Secrets and Power – China in the UK** New edition Isobel Yeung investigates China's relationships with the UK and its institutions. Plus, allegations about the treatment of dissidents and critics on UK soil. (S)(AD)
11.05 **The Great British Bake Off** (S)(R)
12.20 AM **Taskmaster** (S)(SL)(R)(AD)
1.15 **Hullraisers** (S1) (S)(SL)(R)(AD)
2.05 **Ramsay's 24 Hours to Hell and Back** In Mississippi. (S)(SL)(R)(AD)
2.55 FILM **1985** Drama. (S)(SL) (2018, 15, 90min) ★★★★
4.25 **Handmade: Britain's Best Woodworker: The Final** (S)(SL)(R)
5.20 **Strangers on a Plane** (S)(R)
5.45 **to 6.05** AM **Kirstie's Handmade Christmas** (S)(R)

+1 hour 204/208 | 304 | 15 | 121

(S) Subtitles (SL) Signing (R) Repeat (AD) Audio Description

CHANNEL 5

105 105 805 | 105 | 5 105 | 105 105

5.40 AM **Milkshake!**
9.15 **Jeremy Vine** (S)
11.15 **Storm Huntley** (S)
12.30 PM **Alexis Conran** (S)
1.25 **News** (S)
1.30 FILM PREMIERE **Six Degrees of Santa** Romantic comedy with Kathryn Davis and Steve Lund. (S) (2022, PG, 105min) ★★
3.15 FILM PREMIERE **Planes, Trains and Christmas Trees** Romantic comedy with Kathryn Davis and Olivier Renaud. (S) (2022, PG, 105min) ★★★
5.00 **News** (S)
6.00 **Dogs Behaving (Very) Badly** Trainer Graeme Hall visits a family in East Sussex struggling with a Rottweiler-Rhodesian Ridgeback cross. (S)(R)(AD)
6.55 **News** (S)

8.00 The Incident Room

7.00 **Shoplifters: Caught Red Handed** Series finale 8/8. A masked man bursts into an east London newsagents armed with a rounders bat. (S)
7.55 **News** (S)
8.00 NEW SERIES **The Incident Room** 1/2. Taking viewers inside the heart of a murder case, looking at the 1989 killing of Julie Hogg in Stockton-on-Tees, a case that changed British law for ever. (S)
9.00 **Cause of Death** New edition A history of a rare illness within a family may have been the cause of their son's death, and the coroner examines whether a medical procedure killed an 86-year-old man. (S)
10.00 NEW **The Body Under the Patio: Murder in Suburbia** The case of William and Patricia Wycherley, an unassuming couple who vanished from their Mansfield home in 1998. (S)
11.30 **Sleeping with My Murderer** The case of Nat Fraser, who killed his wife in 1998. (S)(R)
12.30 AM **999: Criminals Caught on Camera** Documentary. (S)
1.00 **PlayOJO Live Casino Show** (S)
3.00 **Building Victorian Britain** (R)
4.40 **Nick's Quest** (S)(R)
5.05 **House Doctor** (S)(SL)(R)
5.30 **to 5.40** AM **Entertainment News** (S)

+1 hour 205 | 305 | 38 | 128

SKY SHOWCASE

106 106 806 | 109 | 340 355

6.00 AM **The Early Rundown**
7.00 **Kay Burley**
8.00 **Stop, Search, Seize** (S)(R)(AD)
9.00 **Nothing to Declare** (S)(R)(AD)
10.00 **River Hunters** (R)
11.00 **Becoming Orangutan** (S)(R)
12.00 NOON **Supergirl** (S1) (S)(R)
1.00 PM **MacGyver** (S3) (S)(R)
3.00 **Hawaii Five-0** 7/24. (S1) (S)(R)
4.00 **S.W.A.T.** 7/18. (S4) (S)(R)(AD)
5.00 **The Simpsons** *The Day the Violence Died:* Bart and Lisa help a down-and-out. (S)(R) **5.30** *Raging Abe Simpson and His Grumbling Grandson in 'The Curse of the Flying Hellfish'.* (S)(R)
6.00 **The Fresh Prince of Bel Air** 13/25. Will and Carlton plan a male bonding weekend. (S)(R) **6.30** 14/25. Will and Lisa make a shocking discovery. (S5) (S)(R)

8.00 Portrait Artist of the Year

7.00 **The Simpsons** *Much Apu About Nothing:* Apu is threatened with being deported. (S)(R) **7.30** *Homerpalooza:* Homer takes Bart and Lisa to a rock festival featuring Sonic Youth and Cypress Hill (S)(R)
8.00 **Portrait Artist of the Year** New edition The semi-final stage arrives as the contestants create portraits of Spice Girls star Emma Bunton, with only three artists progressing to the final.
9.00 **A League of Their Own** New edition Guests Stuart Broad and Tom Davis join host Romesh Ranganathan and regular panellists Jamie Redknapp, Micah Richards and Jill Scott.
10.00 **The Lazarus Project** New episode 3/8. The team get closer to cracking the science behind time travel, while visitors from the past track George down. (S2) (S)
■ Entire series on Sky Box Sets
11.00 **The Ultimate Action Movies** Film fans Clara Amfo, Russell Kane and Guz Khan discuss the ultimate action movie. (R)
12.00 M'T **The Force: Manchester** A search is launched when a man is assaulted. (S)(R)
1.00 AM **Road Wars** (S)(R)
3.00 **Hawaii Five-0** 7/24. (S1) (S)(R)
4.00 **S.W.A.T.** 7/18. (S4) (S)(R)(AD)
5.00 **to 6.00** AM **The Early Rundown**

+1 hour 206

LOCAL VARIATIONS

BBC1

SCOTLAND
Sky **964**, Virgin **862**, Freesat **964**
2.15-3.00pm Politics Scotland (S)

N. IRELAND
Sky **966**, Virgin **863**, Freesat **966**
10.40pm The Crime I Can't Forget New edition (S) **11.30** FILM Just Mercy (S) (2019, 15, 130min) ★★★★ **1.40-6.00am** BBC News (S)

WALES
Sky **965**, Virgin **864**, Freesat **965**
10.40pm BBC Wales Live New edition (S) **11.10** FILM Just Mercy: As N. Ireland. **1.20-6.00am** BBC News (S)

BBC2

N. IRELAND
Sky **969**, Freesat **969**
10.00-10.30pm Spotlight (S)(R)

WALES
Sky **968**, Freesat **968**
No variations

ITV1

No variations

S4C

Sky **134**, Virgin **164**, Freesat **120**
6.00am Cyw **11.00** Dysgu Gyda Cyw **12.00noon** Newyddion S4C a'r Tywydd **12.05pm** Colleen Ramsey: Bywyd a Bwyd **12.30** Heno **1.00** Welsh Whisperer – Ni'n Teithio Nawr! (AD) **1.30** Cais Quinnell **2.00** Newyddion S4C a'r Tywydd **2.05** Prynhawn Da New edition **3.00** Newyddion S4C a'r Tywydd New edition **3.05** Yr Afon **4.00** Awr Fawr **5.00** Stwnsh **6.00** Arfordir Cymru: Môn **6.30** Rownd a Rownd (AD) **6.57** Newyddion S4C **7.00** Heno New edition **7.30** Newyddion S4C a'r Tywydd **8.00** Pobol y Cwm New episode (AD) **8.25** NEW SERIES Ceffylau, Sheikhs a Chowbois **8.55** Newyddion S4C a'r Tywydd New edition **9.00** NEW SERIES Siwrna Scandi Chris **10.00** Prosiect Pum Mil (AD) **11.00-11.35pm** Sgwrs Dan y Lloer

TV&Satellite week
More channels than any other TV magazine

BBC3

115/117/121 | 107/157 | 23 107 | 179 | 107

BBC3 programmes start at 7.00pm

7.00 PM **Top Gear** From Canada.
7.55 **The Catch Up**
8.00 **Race Across the World** The teams head to Alberta.
9.00 **Charlotte in Sunderland** New edition 7/10. Charlotte is rushed into hospital. **9.30** New edition 8/10. Letitia finally receives the cancer all-clear. (S2)
10.00 **Such Brave Girls** New episodes 3/6. Josie tries to make her birthday last as long as possible. **10.25** 4/6. The group go on a trip to the woods. (S1)
■ Entire series on BBC iPlayer
10.50 **Love, Victor** New episodes 3/8. Victor is introduced to a gay-friendly church. **11.20** 4/8. Victor reconsiders his relationship. (S3)
11.50 **Charlotte in Sunderland**
12.50 AM **The Big Proud Party Agency** Documentary.
1.20 **Such Brave Girls** (S1)
2.10 **Santa Claus the Serial Killer** Double bill.
3.05 **People Just Do Nothing**
3.35 **to 4.00** AM **My Mate's a Bad Date**

BBC4

116 116 | 107/108 | 9/24 106 | 108

BBC4 programmes start at 7.00pm

7.00 PM **Great British Railway Journeys** Michael Portillo visits Truro in Cornwall.
7.30 **Winter Walks** Nihal Arthanayake explores rural Cumbria and Lancashire.
8.00 **Earth from Space** 2/4. Cameras in space provide footage of Brazilian lagoons and the Amazon river.
9.00 **Brian Cox's Adventures in Space and Time** 4/4. The physicist explores the enigma of time, one of the universe's biggest mysteries.
10.00 **Making Out** 5/8. Pauline harbours suspicions about Frankie's nocturnal activities. **10.50** 6/8. Queenie gets belly ache and suspects it's not from last night's vindaloo. **11.40** 7/8. Klepto and Simon join a scout outing. **12.30** AM 8/8. The girls spoil Norma's plans. (S2)
1.20 **Great British Railway Journeys** As 7.00pm.
1.50 **Winter Walks** As 7.30pm.
2.20 **to 3.20** AM **Brian Cox's Adventures in Space and Time**

MORE4

136/137 831 | 147 | 18 | 124

8.55 AM **Kirstie's House of Craft**
9.15 **A Place in the Sun**
10.05 **A New Life in the Sun: Where Are They Now?**
11.05 **Find It, Fix It, Flog It**
1.10 PM **Car S.O.S**
2.10 **Kirstie and Phil's Love It or List It** West Yorkshire.
3.10 **Four in a Bed**
5.50 **The Yorkshire Dales and the Lakes** John and William must gather in 2,000 sheep.
6.55 **Escape to the Chateau** Dick and Angel prepare for their wedding ceremony.
7.55 **The Dog House at Christmas** Michael the lurcher is matched with Nhung and her two children, while Bentley the portly pug is introduced to widower Ramesh.
9.00 **Secrets of the Terracotta Warriors: Secret History** Modern discoveries about China's Terracotta Army sculptures, unearthed in 1974 and dating back more than 2,000 years.
10.00 **Flights from Hell: Caught on Camera** Dramatic moments captured on film at airports and on planes.
11.05 **24 Hours in A&E**
12.10 AM **Terror at Sea: The Sinking of the Concordia**
1.15 **Flights from Hell: Caught on Camera**
2.15 **24 Hours in A&E**
3.20 **to 3.50** AM **A Place in the Sun**

+1 hour 236/237 | 347 | 125

E4

135/136 830 | 106 | 13 | 122

6.00 AM **Hollyoaks**
7.00 **How I Met Your Mother**
8.00 **Melissa & Joey**
9.00 **Brooklyn Nine-Nine**
10.00 **The Big Bang Theory**
11.00 **The Goldbergs**
12.00 NOON **The Big Bang Theory** (S5&2)
2.00 PM **The Goldbergs**
3.00 **Modern Family**
4.00 **Brooklyn Nine-Nine**
5.00 **The Big Bang Theory**
7.00 **Hollyoaks** Sienna finally comes to a decision.
7.30 **Young Sheldon** 17/18. The Coopers discuss the possibilities of black holes and alternate universes. (S4)
8.00 **Modern Family** 17/22. Mitch, Cam and Phil crash Jay's annual hiking trip. **8.30** 18/22. Phil feels emasculated when Bill wows Dylan and Luke with heroic tales. (S10)
9.00 **Gogglebox** Opinions on *Starstruck*, *The Piano*, *You*, *Rick Stein's Cornwall* and *24 Hours in A&E*.
10.00 **Naked Attraction** A man wants to find a partner who shares his love of adventure.
11.05 **Gogglebox**
12.10 AM **First Dates**
1.15 **Married at First Sight Australia** Reality series.
2.35 **Below Deck Sailing Yacht**
3.25 **Gogglebox**
4.20 **How I Met Your Mother**
4.45 **to 6.00** AM **Black-ish**

+1 hour 235/236 | 306 | 30 | 123

WEDNESDAY Entertainment

Wednesday

Sky Witness

107 107 807 | 110 | 341 356

6.00 AM **UK Border Force**
7.00 **Border Patrol**
9.00 **Send in the Dogs**
10.00 **Motorway Patrol**
11.00 **The Equalizer** 18/18. (S2)
12.00 NOON **The Rookie** 3/20. (S1)
1.00 PM **FBI** 8/15. (S3)
2.00 **FBI: Most Wanted** 10/14. The team race to track down a former counterintelligence officer who has been leaking classified information. (S1)
3.00 **Caught Red Handed**
4.30 **Nothing to Declare**

10.00 9-1-1

7 PM

7.00 **Nothing to Declare** A Chinese bulk carrier docks in Newcastle. **7.30** A couple's travel itinerary raises alarm bells.

8 PM

8.00 **The Equalizer** *Where There's Smoke:* 2/18. The team help a firefighter's daughter when her father goes missing. (S3)

9 PM

9.00 **The Rookie** *Impact:* 1/20. Officer Bradford fights for his life as the rest of the team deal with the fallout from the attack in LA. (S2)

10 PM

10.00 **9-1-1** *Hero Complex:* 17/18. Hen and Chimney put their lives in danger while investigating a mysterious death. (S5)
11.00 **The Rookie** 6/14. (S3)
12.00 M'T **FBI** 15/23. (S5)
1.00 AM **FBI: International** 15/22. **2.00** New episode 16/22. An architect is abducted. (S2)
3.00 **FBI** New episode 16/23. (S5)
4.00 **Send in the Dogs**
5.00 **to 6.00** AM **UK Border Force**

+1 hour 207 310

Sky Atlantic

108/109 108/109 808 | 342 357

6.00 AM **Urban Secrets**
7.55 **True Blood** 1&2/12. (S4)
10.05 **Billions** 10&11/12. (S1)
12.15 PM **Game of Thrones** (S1)
1.20 **Tin Star** 7&8/10. (S1)
3.30 **True Blood** 3/12. Sookie attempts to help Eric when he loses his memory. **4.35** 4/12. Alcide helps Sookie search for Eric. (S4)
5.40 **Billions** 12/12. Axe and Chuck meet for an explosive confrontation. (S1) **6.45** 1/12. Chuck faces increased scrutiny. (S2)

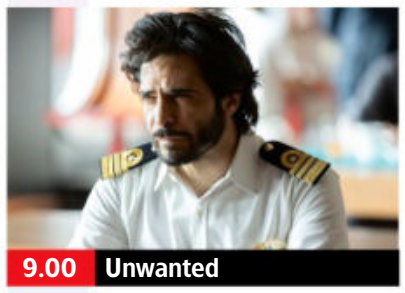
9.00 Unwanted

7.50 **Game of Thrones** *The Pointy End:* 8/10. Robb rounds up his allies, Tyrion forms an unlikely alliance, and a sinister new enemy emerges at Castle Black. (S1)

9.00 **Unwanted** 7/8. The news of the hijacking goes public, meaning Tareq and the others must surrender.

10.05 **Unwanted** 8/8. Tareq makes an announcement to the ship telling his true story. Partly subtitled. (S1)
11.10 **Funeral for a Dog** 4/8. In the winter of 2000, Tuuli discovers she is pregnant. Subtitled. (S1)
12.10 AM **Landscapers** 3/4. (S1)
1.10 **The End** 10/10. (S1)
1.50 **Guerrilla** 6/6. (S1)
2.50 **Game of Thrones** As 7.50pm.
4.00 **to 6.00** AM **Urban Secrets**

+1 hour 208/209

Sky Max

113/114 113/114 | 111 | 346 361

6.00 AM **NCIS: Los Angeles** (S11)
7.00 **DC's Legends of Tomorrow**
8.00 **Supergirl** (S1)
9.00 **Stargate SG-1** (S5)
11.00 **NCIS: Los Angeles** (S11)
12.00 NOON **Supergirl** (S1)
1.00 PM **MacGyver** (S3)
3.00 **Hawaii Five-0** 7/24. (S1)
4.00 **S.W.A.T.** 7/18. (S4)
5.00 **DC's Legends of Tomorrow** 9/16. Ray, Sara and Kendra are stranded in the 1950s. (S1)
6.00 **Stargate SG-1** 15/22. A giant asteroid threatens Earth. (S5)

9.00 A League of Their Own

7.00 **Stargate SG-1** *Summit:* 16/22. Part one of two. Jackson is recruited by the Tok'ra to infiltrate a secret meeting. (S5)

8.00 **Strike Back: Silent War** 7/10. Section 20 attempt to stop Pavel and Katrina from arming a notorious terrorist. (S7)

9.00 **A League of Their Own** New edition Romesh Ranganathan hosts as Stuart Broad and Tom Davis join the regulars.

10.00 **The Lazarus Project** New episode 3/8. Visitors from the past track George down. (S2)
■ Entire series on Box Sets
11.00 **The Force: Manchester** Officers respond to a series of alcohol-related incidents. **12.00** M'T A force-wide search is launched when a man is assaulted by two attackers.
1.00 AM **Road Wars** Double bill.
3.00 **Hawaii Five-0** 7/24. (S1)
4.00 **S.W.A.T.** 7/18. (S4)
5.00 **to 6.00** AM **Highway Patrol**

ITV2

118 118 816 | 115 | 6 | 113

6.00 AM **CITV**
9.00 **Totally Bonkers Guinness World Records** Double bill.
10.00 **Secret Crush**
11.00 **Dress to Impress**
12.00 NOON **I'm a Celebrity... Get Me Out of Here!**
1.15 PM **Catchphrase**
2.00 **Secret Crush**
3.05 **One Tree Hill** (S3)
5.00 **I'm a Celebrity... Get Me Out of Here!** The famous faces tackle bushtucker trials.
6.15 **Catchphrase** Game show hosted by Stephen Mulhern.

6.15 Catchphrase

7.00 **Family Fortunes** The Davies family from The Wirral take on the Russell family from Oxford in the game show.

8.00 **Bob's Burgers** 11/22. Bob and Linda cannot agree on a resting place. **8.30** 12/22. Linda and Bob go for dinner. (S12)

9.00 **Family Guy** 15/19. Joe takes the guys on a trip. **9.30** 16/19. Brian is forced to attend obedience classes. (S13)

10.00 **Plebs** 1/8. The boys win 100 denarii on a bet. **10.30** 2/8. Stylax takes chariot lessons. (S2)
11.00 **Family Guy** 9/19. (S13)
11.30 **American Dad!** (S14)
12.30 AM **Don't Hate the Playaz**
1.15 **Totally Bonkers Guinness...**
1.45 **Unwind with ITV**
3.00 **Teleshopping**
5.00 **Unwind with ITV**
5.15 **to 6.00** AM **Totally Bonkers Guinness World Records**

+1 hour 218 315 29 114

ITV3

119 119 817 | 117 | 10 | 115

6.00 AM **Classic Emmerdale**
7.05 **Classic Coronation Street**
8.10 **Never the Twain**
9.15 **Wild at Heart**
11.25 **Heartbeat** Double bill.
1.40 PM **Classic Emmerdale**
3.15 **Classic Coronation Street**
3.45 **Midsomer Murders** *Sins of Commission:* A prize-winning author is murdered.
5.50 **Heartbeat** *Bad Blood:* Emily finds out she is pregnant, but the joy is tempered by ill-feeling from the Jacobs family over the death of their father.

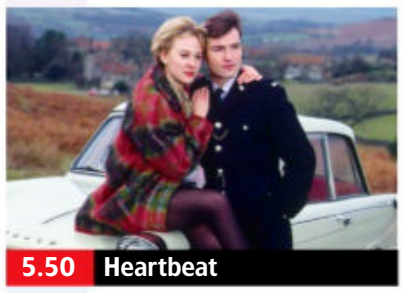
5.50 Heartbeat

6.55 **Heartbeat** *Assault and Battery:* A vandalism case at a battery egg farm is more complicated than Nick first suspected.

8.00 **Vera** *As the Crow Flies:* The detective investigates the death of a school teacher, and it quickly becomes a murder case when she discovers evidence the body has been tampered with.

10.00 **Grantchester** 5/6. Sidney finds Geordie at the station with bruised knuckles and a dead suspect. (S2)
11.05 **Grantchester** 6/6. Sidney and Geordie join forces when Sam Milburn is missing. (S2)
12.05 AM **Wild at Heart** 7/10. Danny's career is put at risk. **1.10** 8/10. Rowan hides a secret about an operation. (S5)
2.10 **to 2.30** AM **Unwind with ITV**

+1 hour 219 317 59 116

BBC Scotland

SCOT 115 108 9 106 106
REST OF UK 187 162 110

12.00 NOON **This Is BBC Scotland**
7.00 PM **Paramedics on Scene** 5/10. Paramedics are called to the shore of Banton Loch in North Lanarkshire where a man has fallen onto rocky ground.
8.00 **Highland Cops** 5/5. Officers are tipped off about a Skye resident suspected of possessing an illegal weapon.
9.00 **The Nine**
10.00 **River City** New episode Caitlin clashes with Maggie over her worries about Sonny's drinking.
10.30 **Amazing Hotels: Life Beyond the Lobby** Monica Galetti and Giles Coren work behind the scenes of ION Adventure Hotel in Iceland.
11.30 PM **to 12.00** M'T **Scottish Questions** Question-and-answer session at Westminster.

Sky Comedy

114/115 | 112 | 347 362

8.00 AM **Fresh Prince of Bel Air** 10&11/25. (S5)
9.00 **The Conners** (S3)
10.00 **Fresh Prince of Bel Air**
10.30 **House of Lies** (S1)
11.40 **Entourage** (S2)
12.50 PM **How to Make It in America** 3&4/8. (S2)
2.10 **House of Lies** (S1)
3.20 **Entourage** (S3)
4.30 **Fresh Prince of Bel Air**
5.00 **The Conners** (S3)
6.00 **Fresh Prince of Bel Air**
7.00 **Will & Grace** (S11)
8.00 **The Office (US)** (S9)
9.00 **Breeders** 7/10. (S4)
9.30 **Romantic Getaway** (S1)
10.00 **The Tonight Show Starring Jimmy Fallon** New edition Chat show.
11.00 **Amy Schumer: Live at the Apollo** Stand-up.
12.15 AM **Girls** 7&8/10. (S2)
1.30 **Romantic Getaway** (S1)
2.00 **NEW Sam Jay: Salute Me or Shoot Me**
3.15 **Fresh Prince of Bel Air**
3.45 **to 5.00** AM **How to Make It in America**

Sky Arts

130/131 140 123 36 147 365

6.00 AM **Reinventing the Orchestra**
7.00 **Glyndebourne: No Ordinary Summer**
8.00 **Joy of Painting**
9.00 **Tales of the Unexpected**
10.00 **Hitchcock Presents**
11.00 **Discovering**
12.00 NOON **Joy of Painting**
1.00 PM **Tales of the...**
2.00 **National Treasures**
3.00 **Raphael: Revealed**
4.00 **Discovering**
5.00 **The Joy of Painting**
6.00 **Tales of the Unexpected**
7.00 **Hitchcock Presents**
8.00 **Portrait Artist of the Year** New edition
9.00 **Discovering** New edition
10.00 **Stories from the National Portrait Gallery**
11.00 **Comedy Legends**
12.00 M'T **Brush with Comedy**
2.00 AM **Cold War Steve Meets the Outside World** Documentary.
4.00 **Agatha Christie Hour**
5.00 **to 6.00** AM **Cheltenham Literature Festival**

Sky Mix

151 | 135 | 11 | 144

7.00 AM **Border Security: America's Front Line**
8.00 **Nothing to Declare**
9.00 **Motorway Patrol**
10.00 **UK Border Force**
11.00 **Highway Patrol**
12.00 NOON **Motorway Patrol**
1.00 PM **Border Patrol**
2.00 **Border Security: America's Front Line**
3.00 **Nothing to Declare**
4.00 **Stargate Atlantis** (S3)
5.00 **Stargate SG-1** (S4)
6.00 **Star Trek: Enterprise**
7.00 **Star Trek: Voyager** (S3)
8.00 **NCIS: Los Angeles** (S13)
9.00 **The Bambers: Murder at the Farm**
10.00 **Hurst: The First and Only** Documentary.
12.00 M'T **World's Most Evil Killers** Gary Ridgway.
1.00 AM **Britain's Most Evil Killers** Arthur Hutchinson.
2.00 **Road Wars**
3.00 **Highway Patrol**
4.00 **Motorway Patrol**
5.00 **to 6.00** AM **Highway Cops**

ITV Be

131/132 | 119 | 28 | 119

7.00 AM **The Real Housewives of Cheshire**
8.00 **Project Bakeover**
9.00 **LittleBe**
12.00 NOON **Sugar Showdown**
12.25 PM **Real Housewives of Beverly Hills**
1.20 **The Only Way Is Essex**
2.05 **The Big Bake**
3.05 **Million Dollar Listing: NYC** An open house.
4.05 **The Real Housewives of New Jersey**
5.00 **Real Housewives of Salt Lake City** New edition
6.00 **Masters of Flip**
7.00 **Project Bakeover**
8.00 **James Martin's Spanish Adventure**
9.00 **Billie and Greg: Family Diaries** New edition
10.00 **Love Island: Australia** New edition The villa is split after a confrontation.
11.10 **The Cabins**
12.10 AM **The Only Way Is Essex** Reality series.
12.55 **to 1.00** AM **Unwind**

+1 hour 319 58

GREAT! tv

157 | 170 | 50 | 142

8.00 AM **Diagnosis Murder**
9.00 **Sue Thomas: F.B.Eye**
11.00 **Castle** 9&10/24. (S5)
1.00 PM **Sue Thomas: F.B.Eye** 1&2/19. (S2)
3.00 **Diagnosis Murder**
5.00 **Murder, She Wrote**
7.00 **M*A*S*H** 12/25. Klinger writes a letter home. **7.30** 13/25. The medics become saloon-keepers. **8.00** 14/25. Hot Lips receives a visit from her soldier boyfriend. **8.30** 15/25. A baby is abandoned at the 4077th. (S8)
9.00 **Randall and Hopkirk (Deceased)** 11/26. (S1)
10.00 **The Persuaders!** (S1)
11.00 **Return of the Saint**
12.00 M'T **M*A*S*H** (S8)
2.00 AM **Randall and Hopkirk (Deceased)**
3.00 **The Persuaders!** (S1)
4.00 **Highway to Heaven**
4.50 **to 5.00** AM **Great! Movie News Extra**

+1 hour 257 62 143

★★★★★ Excellent ★★★★ Very Good ★★★ Good ★★ Average ★ Poor

ITV4

120 120 818 118 26 117

6.00 AM **The Derby Through the Years** From Epsom Downs.
6.20 **The Protectors**
6.55 **The Sweeney**
8.00 **The Champions**
9.05 **Robin of Sherwood**
10.15 **Magnum, PI**
11.20 **BattleBots**
12.20 PM **The Champions**
1.25 **Robin of Sherwood**
2.35 **Magnum, PI**
3.40 **The Sweeney**
4.45 **Minder**
5.55 **BattleBots**

9.00 Die Another Day

6.55 **The Chase Celebrity Special** Sunetra Sarker, Matty Lee, David Arnold and Basil Brush try to secure a charity prize.

8.00 **Junk and Disorderly** Henry Cole and Sam Lovegrove transform a BSA Bantam from a roadster into a trial bike.

9.00 FILM **Die Another Day** James Bond adventure starring Pierce Brosnan. Agent 007's pursuit of a North Korean terrorist leads him into encounters with a shady billionaire businessman and an enigmatic American spy. (2002, 12, 133min) ★★★
SEX ●●● VIOLENCE ●●● LANG ●●●

11.45 **English Football League Highlights** Midweek action, including Leeds United v Swansea City and Sheffield Wednesday v Leicester City.
1.15 AM **Wrestling: AEW Rampage**
2.15 **The Protectors**
2.45 **to 3.00** AM **Unwind with ITV**

+1 hour 220 318 60 118

Sky Sci-Fi

139/140 836 122 348 363

6.00 AM **Most Haunted**
7.00 **Primeval** 6/7. (S2)
8.00 **Teleshopping**
11.00 **Blood & Treasure** 12/13. (S1)
12.00 NOON **Star Trek: Deep Space Nine** 20&21/26. (S2)
2.00 PM **Blood & Treasure** (S1)
3.00 **Primeval** 6/7. (S2)
4.00 **Stargate SG-1** 16/22. (S4)
5.00 **Stargate Universe** 3/20. (S1)
6.00 **Star Trek: Deep Space Nine** 20/26. Federation rebels are suspected of sabotaging a Cardassian freighter. (S2)

9.00 Train

7.00 **Star Trek: Deep Space Nine** *The Maquis – Part Two:* 21/26. Sisko, Kira and Bashir are captured by the Maquis. (S2)

8.00 **Star Trek: Enterprise** *Carbon Creek:* 2/26. T'Pol recalls her family's history. (S2)

9.00 **Train** 7/12. Do Won finds traces of the real killer on the body of Jo Young Ran. He and Seo Kyung begin tracking down the real culprit of the 12-year-old crime once again. **10.10** 8/12. Do-won and Seo-kyung find themselves at another dead end. Subtitled. (S1)

11.25 FILM **2-Headed Shark Attack** Action horror starring Carmen Electra. (2012, 15, 88min) ★★
1.05 AM **Spides** 3/8. (S1)
2.05 **Star Trek: Enterprise** (S2)
3.00 **Stargate Universe** (S1)
4.00 **to 6.00** AM **Star Trek: Deep Space Nine**

Alibi

109/110 809 114 343 358

7.10 AM **Murdoch Mysteries** (S5)
9.00 **Rizzoli & Isles** (S3)
10.00 **Hudson & Rex** (S1)
11.00 **Without a Trace** (S4)
12.00 NOON **Shakespeare & Hathaway: Private Investigators** (S2)
1.00 PM **Death in Paradise** (S11)
2.00 **Murdoch Mysteries** (S5)
4.00 **Rizzoli & Isles** 14/15. (S3)
5.00 **Hudson & Rex** 5/16. (S1)
6.00 **Without a Trace** 24/24. A former district attorney mysteriously disappears. (S4)

5.00 Hudson & Rex

7.00 **Elementary** *Seed Money:* 10/24. The deaths of two elderly people leads Holmes to the murder of a brilliant bioengineer. (S3)

8.00 **Death in Paradise** *Phone-In-Murder:* 6/9. A woman is suspected of reporting her own murder.

9.00 **Death in Paradise** *Murdering Lyrical:* 7/9. A reggae rap artist is shot dead at a soundcheck for a concert. (S11)

10.00 **Father Brown** *The Tower of Lost Souls:* Father Brown joins forces with Chief Inspector Valentine to uncover a dark secret.
11.00 **Rizzoli & Isles** The duo put their personal differences aside as they investigate the murder of a college student found in a steam tunnel. (S3)
12.00 M'T **Elementary** As 7.00pm.
1.00 AM **Hudson & Rex** 5/16. (S1)
2.00 **to 4.00** AM **My Life Is Murder**

+1 hour 209/210 314

GOLD

110/111 110/111 124 344 359

7.35 AM **Highlights**
9.20 **Hi-de-Hi!**
10.00 **Still Open All Hours**
10.40 **Last of the Summer Wine**
12.00 NOON **The Green Green Grass**
12.40 PM **Only Fools and Horses**
1.20 **Still Open All Hours**
2.00 **Dad's Army**
2.40 **The Good Life**
3.20 **Hi-de-Hi!**
4.00 **Last of the Summer Wine**
5.20 **Only Fools and Horses**
6.00 **Still Open All Hours**
6.40 **The Green Green Grass**

6.40 The Green Green Grass

7.20 **The Good Life** Tom and Barbara get closer to nature than they intended when they catch fleas.

8.00 **Dad's Army: The Animations** 2/4. The platoon arrest a supposed Nazi agent. (S1)
8.35 **Dad's Army** The older members of the platoon try to look younger.
9.20 **Only Fools and Horses** Del pays a stripper to attend a party with Rodney.

10.00 **Not Going Out** Lee promises to stop treating Lucy's flat as if he owns it.
10.40 **Live at the Apollo** Sarah Millican introduces sets by Tom Allen and Arj Barker.
11.40 **The Fast Show**
12.15 AM **Only Fools and Horses**
12.55 **Not Going Out**
1.30 **Live at the Apollo**
2.35 **The Fast Show**
3.05 **to 4.00** AM **Desmond's**

+1 hour 210/211 324

Dave

111/112 127 19 157

7.10 AM **Expedition with Steve Backshall: Unpacked**
8.00 **Cops on the Rock**
9.00 **Cop Car Workshop**
10.00 **Train Truckers**
11.00 **The Hairy Bikers: Mums Know Best** Special occasions.
12.00 NOON **Storage Hunters UK**
2.00 PM **Top Gear** Double bill.
4.00 **Cop Car Workshop**
5.00 **The Hairy Bikers: Mums Know Best** Special occasions.
6.00 **Rick Stein's Long Weekends** The chef visits Vienna.

8.20 Would I Lie to You?

7.00 **Richard Osman's House of Games** With Nina Conti and Toby Tarrant. **7.40** With Dev Griffin, Debbie McGee, Alex Horne and June Sarpong.

8.20 **Would I Lie to You? At Christmas** With James Acaster, Lily Allen, Noddy Holder and Sian Gibson.

9.00 **QI XL** Sandi Toksvig and Alan Davies are joined by Josh Widdicombe, Susan Calman and Matt Lucas for a festive special.

10.00 **I'll Get This** Diners include Griff Rhys Jones and Angela Scanlon. **10.35** Diners include Joanna Scanlan, Martin Kemp and Rob Beckett.
11.20 **Live at the Apollo**
12.20 AM **Mock the Week**
1.00 **Would I Lie to You? At Christmas** As 8.20pm.
1.40 **QI** With Dara O Briain.
2.15 **Mel Giedroyc: Unforgivable**
3.05 **to 4.00** AM **The Island**

+1 hour 211 327 57

4seven

137/138 143 49 127

9.00 AM **The Great House Giveaway**
10.00 **Come Dine with Me**
12.30 PM **A Place in the Sun**
2.30 **Kirstie's Handmade Christmas** Christmas HQ halls are decked.
3.30 **Come Dine with Me** From Birmingham.
6.00 **A Place in the Sun**
7.45 **The Great British Bake Off** The bakers take on their final challenges and a winner is crowned.
9.00 **24 Hours in A&E** Cameras focus on people who have faced challenges and transformed their lives.
10.00 FILM **Infinite** Sci-fi action thriller starring Mark Wahlberg and Chiwetel Ejiofor. (2021, 12, 106min) ★★
12.05 AM **Concorde: The Race for Supersonic**
1.05 **Gogglebox**
3.10 **Bangers: Mad for Cars**
4.10 **to 4.40** AM **Strangers on a Plane**

5USA

141/169 120/162 21 129

9.00 AM **NCIS** (S12)
12.00 NOON **Law & Order**
12.55 PM **Entertainment News**
1.00 **Law & Order** (S17)
2.55 **Entertainment News**
3.00 **Law & Order** (S18)
4.55 **Entertainment News**
5.00 **Law & Order** (S18)
6.00 **NCIS** *Double Trouble:* 4/24. Vance looks into a murder that seems to be connected to his past. **7.00** *Lockdown:* 5/24. Armed men storm a pharmaceutical lab. **8.00** *Viral:* 6/24. A petty officer appears to have become the latest victim of a serial killer. (S13)
9.00 **Criminal Minds** *The Fallen:* 7/24. Burnt bodies are found in Santa Monica. (S8)
10.00 **Law & Order: Special Victims Unit** (S9&23)
2.50 AM **NCIS** 5/21. (S19)
3.35 **to 4.00** AM **Criminals: Caught on Camera**

+1 hour 241 320 130

5STAR

128/129 126 32 131

8.00 AM **Entertainment News**
8.05 **Rich Kids Go Skint**
10.05 **GPs: Behind Closed Doors** Double bill.
12.05 PM **Traffic Cops**
2.05 **Police Interceptors**
5.10 FILM **A Merry Christmas Match** Festive romantic drama. (2019, U, 90min) ★
7.00 **GPs: Behind Closed Doors** Medical series.
8.00 **Casualty 24/7: Every Second Counts** A man with a 13cm-long thigh laceration.
9.00 **Trauma Room One** New edition A patient is rushed to hospital in fear that she could become paralysed.
10.00 **999: Critical Condition** A 17-year-old suffers a mountain bike accident.
11.00 **Cold Case Killers**
12.00 M'T **Revenge**
2.50 **to 3.00** AM **Entertainment News**

+1 hour 228/229 326 141

5Action

150 130 33 132

9.00 AM **Entertainment News**
9.15 **Winter Road Rescue**
10.15 **Motorway Cops: Catching Britain's Speeders** Documentary.
11.15 **Police Interceptors**
12.10 PM FILM **The Burning Hills** Western. (1956, PG, 94min) ★★★
2.05 FILM **Night Passage** Western drama. (1957, U, 90min) ★★
4.00 **Extreme Winter Road Rescue**
5.00 **Motorway Cops: Catching Britain's Speeders** Documentary.
6.00 **Police Interceptors**
9.00 FILM **The Terminator** Thriller starring Arnold Schwarzenegger. (1984, 15, 108min) ★★★★★
11.10 FILM **General Commander** Thriller starring Steven Seagal and Sonia Couling. (2019, 18, 90min) ★
1.00 AM **Sleepy Hollow**
2.55 **to 3.00** AM **Entertainment News**

W

132/133 827 125 25 156

6.10 AM **Simply Nigella**
7.00 **Brother v Brother**
8.00 **Tipping Point**
10.00 **DIY SOS: The Big Build**
1.00 PM **Tipping Point**
4.00 **My Dream Home**
6.00 **Property Brothers: Forever Homes**
7.00 **DIY SOS: The Big Build**
8.00 **Emergency: First Time Medics** Adrian does a tricky blood test on a critically-ill patient.
9.00 **24 Hours in A&E** The lengths staff go to in the line of duty. **10.00** A man suffers multiple injuries after his paraglider was blown into a hillside.
11.00 **First Responders** New edition A mountain biker breaks his leg.
12.00 M'T **One Born Every Minute** Documentary.
1.00 AM **Plate of Origin**
2.25 **to 3.00** AM **Inside the Ambulance**

+1 hour 232/233 325

Drama

143 116 20 158

7.10 AM **All Creatures Great and Small**
8.00 **Doctors**
9.20 **Classic Holby City**
10.40 **Casualty**
11.50 **The Bill**
12.50 PM **Classic EastEnders**
2.05 **Pie in the Sky**
3.05 **Bergerac**
4.15 **All Creatures Great and Small**
5.25 **The Upper Hand**
6.00 **'Allo 'Allo!**
6.40 **Last of the Summer Wine** Double bill.
8.00 **Jonathan Creek** *The Clue of the Savant's Thumb:* A body vanishes from a locked study. Guest stars Rik Mayall and Joanna Lumley.
10.00 **New Tricks** *Trust Me:* A kidnapping case from 1992 is re-opened.
11.20 **Dalziel & Pascoe**
1.20 AM **Gentleman Jack**
2.30 **Classic Holby City**
3.30 **to 4.00** AM **Queers**

+1 hour 243 316 60

7 PM
8 PM
9 PM
10 PM

WEDNESDAY Entertainment

Wednesday

Really
142 128 17 160

6.00 AM **Fantasy Homes by the Sea** From Cornwall.
7.00 **Teleshopping**
8.00 **Salvage Hunters**
10.00 **The Edinburgh Auction House** A haul of china.
11.00 **Antiques Road Trip**
12.00 NOON **Money for Nothing** Slate tiles.
1.00 PM **A Place in the Sun**
2.00 **My 600lb Life**
4.00 **Animal Cops Houston**
5.00 **Helicopter ER**
6.00 **The Edinburgh Auction House** A rare gold coin.
7.00 **Antiques Road Trip**
9.00 **Dr Pimple Popper**
10.00 **Dr. Pimple Popper: Pop Ups** A woman with a giant bump on her right shoulder.
11.00 **Ghost Adventures**
12.00 M'T **Portals to Hell**
1.00 AM **Ghost Adventures**
2.00 **Teleshopping**
4.00 **Animal Cops Houston**
5.00 **to 6.00** AM **Salvage Hunters**

Challenge
145 139 48 146

7.00 AM **The Chase**
10.00 **Cash in the Attic**
11.00 **Bargain Hunt**
12.00 NOON **Wheel of Fortune** Double bill.
1.00 PM **Tenable** Quiz show.
2.00 **Classic Who Wants to Be a Millionaire?** Big-money quiz show.
3.00 **Cash in the Attic**
4.00 **Bargain Hunt**
5.00 **Bullseye** Double bill.
6.00 **Classic Who Wants to Be a Millionaire?** Quiz.
7.00 **Weakest Link** Quiz show with Anne Robinson.
8.00 **The Chase** Double bill of the quiz show hosted by Bradley Walsh.
10.00 **Classic Who Wants to Be a Millionaire?** Big-money quiz show.
11.00 **Tenable** Quiz show.
12.00 M'T **Weakest Link**
1.00 AM **Cash Trapped**
2.00 **The Chase** Double bill.
4.00 **Classic Who Wants to Be a Millionaire?** Quiz.
5.00 **to 6.00** AM **Bullseye**

GREAT! action
323 426 42 305

8.10 AM **Wild West...**
9.10 FILM **Masterson of Kansas** Western. (1954, U, 73min) ★★
10.45 **War in the Pacific**
12.00 NOON **Wild West Chronicles** Double bill.
1.00 PM FILM **Scalphunters** Western. (1968, PG, 102min) ★★★
3.05 FILM **Last of the Comanches** Western. (1953, PG, 84min) ★★
4.50 FILM **Lost Command** Drama. (1966, 15) ★★
7.20 FILM **Earthtastrophe** Sci-fi disaster thriller. (2016, PG, 82min) ★★
9.00 FILM **Vendetta** Action thriller. (2013, 18, 106min) ★★
11.10 FILM **Kidnapping Mr Heineken** Crime drama. (2015, 15, 95min) ★★
1.00 AM FILM **Active Stealth** Thriller. (1999, 18) ★
3.00 **to 5.00** AM **Battle Honours**

+1 hour 324

GREAT! movies
321 425 34 302

9.00 AM FILM **An Emma Fielding Mystery – Past Malice** Drama. (2018, PG, 90min) ★★
11.00 FILM **Wandering Eye** Thriller. (2011, PG) ★★
1.00 PM FILM **Surprised by Love** Romantic comedy. (2015, PG, 84min) ★★
3.00 FILM **Home by Spring** Drama. (2018, PG) ★★
4.50 FILM **Early Release** Thriller. (2017, PG) ★★
6.55 FILM **Mr Deeds** Comedy remake. (2002, 12, 96min) ★★
9.00 FILM **Beverly Hills Cop** Comedy thriller. (1984, 15, 105min) ★★★★
11.15 FILM **Alpha Dog** Crime drama. (2006, 15, 117min) ★★
1.40 AM FILM **Cold in July** Crime thriller. (2014, 15, 108min) ★★★★
4.00 **to 6.00** AM FILM **The Other Mother** Drama. (1995, PG, 90min) ★★

+1 hour 322 61

GREAT! christmas
319 424 52 303

8.00 AM FILM **My Christmas Love** (2016, PG) ★★
10.00 FILM **A Royal Christmas Ball** (2017, PG) ★★
12.00 NOON FILM **Royal New Year's Eve** (2017) ★★
2.00 PM FILM **A Christmas Exchange** Drama. (2020, PG, 87min) ★★
4.00 FILM **Christmas Confessions** Drama. (2015, PG, 98min) ★★
6.00 FILM **A Shoe Addict's Christmas** Fantasy. (2018, PG, 90min) ★★
8.00 FILM **Hometown Holiday** Festive drama. (2017, PG, 84min) ★★
10.00 FILM **On the Twelfth Day of Christmas** Drama. (2015, PG) ★★
12.00 M'T FILM **Welcome to Christmas** Drama. (2018, PG, 91min) ★★
2.00 AM **Highway to Heaven**
3.00 **to 5.00** AM FILM **A Gift to Remember** Drama. (2017, U, 90min) ★★

+1 hr 320 63 304

Legend
148 149 41 137

8.00 AM **Walker, Texas Ranger** 7/22. (S6)
9.00 **Six Million Dollar Man**
10.00 **Star Trek: Deep Space Nine** 16/26. (S5)
11.00 FILM **The Lost Continent** Adventure (1968, PG, 98min) ★★★
12.45 PM FILM **Reap the Wild Wind** Drama. (1942, PG, 124min) ★★★
3.10 FILM **Taggart** Western. (1965, b/w, PG) ★★
4.50 **Legend Lowdown**
5.00 **Star Trek** 23/30. (S1)
6.00 **Star Trek: Deep Space Nine** 17/26. (S5)
7.00 **Six Million Dollar Man**
8.00 **Walker, Texas Ranger**
9.00 FILM **Backdraft** Action drama. (1991, 15, 131min) ★★★
11.40 FILM **The Last House** Thriller. (2019, 15) ★★
1.10 AM FILM **Twins of Evil** (1971, 18) ★★★
2.55 **to 4.30** AM FILM **The Phantom from 10,000 Leagues** (1955) ★★

DMAX
172 169 38 150

6.00 AM **Salvage Dawgs**
7.00 **Building Off the Grid**
8.00 **Aussie Gold Hunters**
9.00 **Deadliest Catch**
10.00 **The Last Alaskans**
11.00 **Alaska: Last Frontier**
12.00 NOON **Alaska: Homestead Rescue**
1.00 PM **Outback Opal Hunters** Documentary.
2.00 **Gold Divers**
4.00 **Wheeler Dealers**
5.00 **Kindig Customs**
6.00 **Deadliest Catch**
7.00 **Alaska: Last Frontier**
8.00 **Outback Opal Hunters**
9.00 **Tiny House, Big Living**
10.00 **Maine Cabin Masters** New edition
11.00 **Aussie Gold Hunters**
12.00 M'T **Homestead Rescue: Raney Ranch**
1.00 AM **Life Below Zero**
2.00 **Teleshopping**
4.00 **Tanked**
5.00 **to 6.00** AM **Maine Cabin Masters**

+1 hour 258 369

Food Network
140/141 190 43 148

6.00 AM NEW SERIES **The Kitchen** Party food.
7.00 **Christmas Cookie...**
8.00 **Jamie's Best Christmas**
9.00 **Valerie's Home Cooking**
9.30 **Holiday Handbook**
10.00 **The Hairy Bikers**
12.00 NOON **Pioneer Woman**
1.00 PM **Home Comforts...**
2.00 **Jamie's Best Christmas**
3.00 **The Hairy Bikers**
5.00 **The Pioneer Woman**
6.00 **Jamie's Best Christmas**
7.00 **James Martin – Home Comforts at Christmas**
8.00 **The Hairy Bikers Home for Christmas**
9.00 **The Hairy Bikers: Mums Know Best**
10.00 **Simple Christmas**
11.00 **Christmas Cookie Challenge** New edition
12.00 M'T **The Great Food Truck Race**
1.00 AM **Simple Christmas**
2.00 **to 3.00** AM **Christmas Cookie Challenge**

+1 hour 240/241 149

Comedy Central
112/113 132 345 360

8.00 AM **Most Ridiculous**
9.00 **Michael McIntyre's Big Show** As 9.00pm.
10.00 **Home Improvement**
12.00 NOON **Last Man Standing** (S5&6)
2.00 PM **The Middle** (S4)
4.00 **Friends** (S7&8)
8.00 **Friends** 2/24. Joey proposes to Phoebe. **8.30** 3/24. Chandler and Monica go on their honeymoon. (S8)
9.00 **Michael McIntyre's Big Show** With Danny Dyer and Gary Barlow.
10.00 **Kevin Bridges Live: The Story Continues**
11.00 **Al Murray: The Only Way Is Epic**
12.00 M'T **Ricky Gervais Show**
1.00 AM **South Park**
2.30 **Beavis and Butt-Head**
3.05 **The Daily Show** New edition Talk show.
3.30 **Guessable?**
4.15 **to 5.00** AM **The Middle**

+1 hour 212/213 332

Comedy Cen. Extra
127/128 154

6.00 AM **Guessable?**
7.00 **Teleshopping**
9.00 **Guessable?**
10.00 **Impractical Jokers**
2.00 PM **Home Improvement**
4.00 **Last Man Standing** (S6)
6.00 **The Middle** Six episodes, including at: **7.00** 3/24. Sue gets a job at an eatery in a shopping centre. **7.30** 4/24. Sue tries to win back Darrin. **8.00** 5/24. Sue plans to have a seance at a Halloween sleepover. **8.30** 6/24. Sue earns a place on the high-school volleyball team. (S5)
9.00 **Kristen Schaal Live at the Fillmore**
10.00 **South Park**
1.00 AM **The Roast of David Hasselhoff**
2.20 **Jimmy Carr: Stand Up**
3.40 **Reno 911!** (S2)
4.25 **Ren & Stimpy Show**
5.15 **to 6.00** AM **Takeshi's Castle**

Blaze
164 174 64 162

6.00 AM **Hardcore Pawn**
7.20 **Salvage Kings**
8.15 **Ancient Aliens**
10.10 **Gold Hunters: The Legend of the Superstition Mountains**
11.10 **Walking Through History** West Country.
12.10 PM **Proof Is Out There**
1.05 **Pawn Stars**
2.05 **Container Wars**
2.35 **Hardcore Pawn**
4.00 **Ancient Aliens**
6.00 **Salvage Kings**
7.00 **Storage Wars**
7.30 **Container Wars**
8.00 **Dickinson's Real Deal**
9.00 **Paranormal Survivor**
10.00 **Haunted Hospitals**
11.00 **Secrets in the Ice**
12.00 M'T **Gold Hunters...**
1.00 AM **Walking Through...**
2.00 **Shipping Wars**
3.00 **Dickinson's Real Deal**
3.45 **Storage Wars**
4.10 **Alone** Reality series.
5.00 **to 6.00** AM **Pawn Stars**

+1 hour 81

5SELECT
153 138 46 133

9.00 AM **GPs: Behind Closed Doors**
10.00 **Dogs Behaving (Very) Badly** Documentary.
11.00 **The Yorkshire Vet**
12.00 NOON FILM **Dashing Home for Christmas** Romantic drama. (2020, PG, 84min) ★★
2.00 PM **The Yorkshire Vet**
4.00 **The Highland Vet**
5.00 **Ben Fogle: New Lives in the Wild** Scotland.
6.00 **Walking Wartime Britain** Documentary.
7.00 **World War II in Colour**
8.00 **Secrets of the Lost Warships** How the *HMS Edinburgh* was sunk.
9.00 **Nazi Megastructures**
10.00 **The Blitz: Britain on Fire** The Blitz.
11.00 **Great British Ships: SS Great Britain**
12.00 M'T **Forged in Fire**
1.55 AM **The Vikings: Rampage** Documentary.
2.55 **to 3.00** AM **Entertainment News**

HGTV
158 191 44 166

7.00 AM **Woodland...**
8.00 **The Great Interior Design Challenge**
9.00 **A Place in the Sun**
10.00 **Escape to the Country**
11.00 **Your Home Made Perfect** DIY series.
12.00 NOON **Woodland...**
1.00 PM **Bargain Mansions** New edition
2.00 **Flip or Flop Vegas**
3.00 **The Great Interior Design Challenge**
4.00 **Escape to the Country**
5.00 **Woodland Workshop**
6.00 **A Place in the Sun**
7.00 **Your Home Made...**
8.00 **Escape to the Country**
9.00 **Brother Vs. Brother**
10.00 **Good Bones** New edition
11.00 **Bargain Mansions**
12.00 M'T **Your Home Made...**
1.00 AM **Woodland...**
2.00 **The Great Interior Design Challenge**
3.00 **to 4.00** AM **My Lottery Dream Home**

+1 hour 272 391 151

True Crime Xtra
147 172 68 134

9.00 AM **Medical Detectives**
11.00 **Evidence of Evil**
1.00 PM **Forensics**
3.00 **Medical Detectives** DNA testing on blood spatters helps to solve a case. **3.30** A mother takes the case of her murdered daughter into her own hands. **4.00** A mother and daughter disappear. **4.30** The disappearance of singer Walter Scott.
5.00 **Evidence of Evil** How the FBI and FMPD identified a killer and brought him to justice. **6.00** The murder of Michele MacNeill, and how investigators and forensics brought her killer to justice.
7.00 **Judge Judy** Real-life small-claims cases.
1.00 AM **Evidence of Evil**
3.00 **Forensics**
4.50 **Medical Detectives**
5.40 **to 6.00** AM **Judge Judy**

TLC
133/134 828 165

7.00 AM **My Lottery Dream Home** Double bill.
8.00 **Good Bones**
9.00 **Say Yes to the Dress: Atlanta** Reality series.
10.00 **Dr Pimple Popper**
11.00 **My 600lb Life**
12.00 NOON **1000lb Sisters**
1.00 PM **Sister Wives**
3.00 **Outdaughtered**
4.00 **Doubling Down**
5.00 **My 600lb Life**
6.00 **Dr Pimple Popper**
7.00 **My Big Fat Fabulous Life** New edition
8.00 **1000-lb Best Friends**
9.00 **Match Me Abroad** New edition
10.00 **Sister Wives** New edition
11.00 **Toddlers & Tiaras**
12.00 M'T **Body Bizarre**
1.00 AM **Extreme Cheapskates**
2.00 **Sister Wives**
3.00 **Toddlers & Tiaras**
4.00 **Say Yes to the Dress**
4.00 **to 6.00** AM **Flip or Flop**

+1 hour 233/234 365

Legend Xtra
317 171 69 138

8.00 AM FILM **Megalodon** Giant shark thriller. (2018, 15, 105min) ★
10.00 **Andromeda** (S1)
11.00 FILM **Night of the Big Heat** Sci-fi chiller. (1967, 18, 94min) ★
1.00 PM FILM **Shark Season** Shark thriller. (2020, PG, 87min) ★★
3.00 **Andromeda** (S1)
4.00 **Star Trek** 4/26. (S2)
5.00 FILM **Ape vs Monster** Sci-fi fantasy adventure. (2021, 12, 88min) ★★
7.00 **Andromeda** 11/22. (S1)
8.00 **Star Trek** *The Apple:* 5/26. Kirk visits a paradise world. (S2)
9.00 FILM **The Toybox** Horror starring Denise Richards and Mischa Barton. (2017, 15, 95min) ★
10.55 FILM **Blood on Satan's Claw** Horror. (1970, 18, 93min) ★★★
1.00 **to 3.00** AM FILM **The Toybox** As 9.00pm.

+1 hour 318 371 139

Sky Replay
152 156

7.00 AM **Sixth Sense with Colin Fry** Double bill.
8.00 **Four Weddings**
10.00 **Stop, Search, Seize**
11.00 **Send in the Dogs**
12.00 NOON **Highway Cops**
1.00 PM **Road Wars**
2.00 **Most Haunted**
3.00 **Most Haunted US**
4.00 **Quantum Leap** (S5)
6.00 **MacGyver** 7&8/21. (S1)
8.00 **Highway Cops**
9.00 **The Force: North East** A three-year-old boy is found alone.
10.00 **Russell Howard Hour**
11.00 **A League of Their Own**
12.00 M'T **Brit Cops: Rapid Response**
1.00 AM **Stop, Search, Seize**
2.00 **A League of Their Own Road Trip: Dingle to Dover** Series highlights.
3.00 **Duck Quacks Don't Echo** Lee Mack hosts.
4.00 **Four Weddings**
5.00 **to 6.00** AM **Sixth Sense with Colin Fry**

E!
159 159 835 160

7.00 AM **Mathis Family Matters** Double bill.
8.00 **Keeping Up with the Kardashians**
9.30 **Botched**
10.00 **Wags**
11.00 **Jerseylicious**
12.00 NOON **Botched**
1.00 PM **Kourtney & Khloe Take Miami** Double bill.
2.00 **Keeping Up with the Kardashians**
7.00 **Botched by Nature** A woman whose nose has collapsed into her face. **8.00** A woman whose breasts never developed.
9.00 **Keeping Up with the Kardashians** Bruce finds a golf buddy. **10.00** Kim makes Lamar go to the dentist.
11.00 **Jerseylicious**
12.00 M'T **Dr 90210**
1.00 AM **Mathis Family Matters** Double bill.
2.00 **Teleshopping**
3.00 **to 5.00** AM **Giuliana and Bill**

★★★★★ Excellent ★★★★ Very Good ★★★ Good ★★ Average ★ Poor

Discovery

125/126 823 177 320 325

6.00 AM **Wheeler Dealers**
7.00 **Gold Rush: Mine Rescue with Freddy & Juan**
8.00 **Gold Rush: White Water**
9.00 **Gold Divers**
10.00 **Bitchin' Rides**
11.00 **Diesel Brothers**
12.00 NOON **Salvage Hunters**
1.00 PM **Building Off the Grid**
3.00 **Alaskan Bush People**
4.00 **Blowing Up History**
5.00 **Wheeler Dealers**
6.00 **Salvage Hunters** Drew goes climbing at a 17th-century mansion in Cambridge.

9.00 The Garden...

7.00 **Outback Truckers** Steve Grahame conquers the Gibb River Road on a 600km venture to the very top of Australia.
8.00 **Railroad Alaska** Jim and Nancy rush to make repairs before the Alaskan winter chases them out of their home.
9.00 **The Garden: Commune or Cult?** New edition The vote approaches for Tyler M, and Oak has trouble fitting in.
10.00 **Gold Rush: White Water** Kayla fights to gain access to her new claim by building a walkway into the cliffs.
11.00 **Expedition Unknown**
12.00 M'T **Moonshiners** Mark and Digger attempt to turn a tank of fresh milk into moonshine.
1.00 AM **The Garden: Commune or Cult?** As 9.00pm.
2.00 **Gold Rush: White Water**
3.00 **to 5.00** AM **Wheeler Dealers**

+1 hour 225/226 377

Animal Planet

162 178

8.00 AM **Animal Cribs**
9.00 **Dodo Heroes**
10.00 **Dogs 101**
11.00 **Alaska: Homestead Rescue**
12.00 NOON **Animal Cribs**
1.00 PM **Dodo Heroes**
2.00 **Coyote Peterson: Brave the Wild** Double bill of editions.
3.00 **Tanked** Featuring Ryan Newman and Shane Victorino.
4.00 **Bad Dog!**
5.00 **Alaska: Homestead Rescue**
6.00 **Animal Cribs** Antonio Ballatore creates a football-themed pup paradise.

7.00 Dodo Heroes

7.00 **Dodo Heroes** A look at Animal Defenders International, that has helped ban animal circuses in 40 countries.
8.00 **Isle of Jaws: Blood Brothers** Exploring the mystery of where great white sharks mate, and where their pups are born.
9.00 **Deadliest Sharks** A look at whether oceanic white tip sharks deserve their reputation as the 'world's deadliest sharks'.
10.00 **Alaskan Bush People** Matt, Bam, Bear, and Gabe head out on their first-ever hauling job without their father.
11.00 **From Wags to Riches**
12.00 M'T **Pit Bulls & Parolees: Tia's Tales** Tia Torres looks back at Villalobos's most harrowing moments.
1.00 AM **Alaskan Bush People**
2.00 **Bad Dog!**
3.00 **Alaska: Homestead Rescue**
4.00 **to 5.00** AM **Animal Cribs**

+1 hour 262 378

Nat Geographic

129/130 825 183

8.00 AM **Money Meltdown**
9.00 **Air Crash Investigation**
10.00 **Lost Treasures of Egypt**
11.00 **Drain the Oceans: Thai Cave Rescue** Documentary.
12.00 NOON **Car S.O.S**
1.00 PM **Ice Road Rescue**
2.00 **Air Crash Investigation**
3.00 **Hitler's Last Stand**
4.00 **Drain the Oceans: Thai Cave Rescue** Documentary.
5.00 **Car S.O.S** The duo restore a 1965 German classic car.
6.00 **Secrets of the Pyramids** Ancient construction methods.

9.00 Car S.O.S

7.00 **Air Crash Investigation** A private jet goes out of control, and air traffic control are unable to contact it.
8.00 **Car S.O.S** The boys take on one of the worst cars they have ever seen – a rusty 1966 Mustang.
9.00 **Car S.O.S** The boys pick up a 1978 JCB digger belonging to a former carpenter who suffered two heart attacks.
10.00 **Car S.O.S** Tim and Fuzz try to restore a tatty Mk.1 Toyota MR2, but soon find there's more to this car than meets the eye.
11.00 **Air Crash Investigation** A plane that burst into flames on the runway.
12.00 M'T **To Catch a Smuggler**
1.00 AM **Banged Up Abroad**
2.00 **Lords of War** Double bill.
2.55 **Trials of the Wild**
3.45 **America's Wild Spaces**
4.10 **to 5.00** AM **Food Factory**

+1 hour 229/230 383

Sky History

123/124 821 131 353 368

6.00 AM **Auction Kings**
7.00 **Forged in Fire**
8.00 **American Pickers**
9.00 **Pawn Stars** Double bill.
10.00 **River Hunters**
11.00 **Strangest Things**
12.00 NOON **Auction Hunters: Pawn Shop Edition**
2.00 PM **Mountain Men**
4.00 **Clash of Ancient Warriors**
5.00 **Pawn Stars** A signed script from *Seinfeld* hits the store. **5.30** A WWE Hall of Fame ring hits the store.
6.00 **American Pickers**

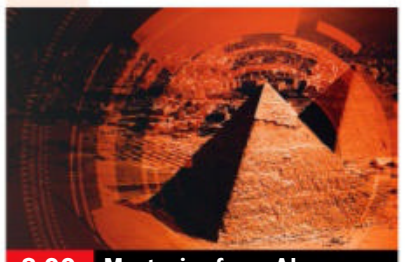

8.00 Mysteries from Above

7.00 **Forged in Fire** Four bladesmiths are tasked with forging a replica of Teddy Roosevelt's Rough Rider Bowie.
8.00 **Mysteries from Above** New edition Analysing a Nazi weapon in France and a Russian military tower near Chernobyl.
9.00 **Curse of Skinwalker Ranch** New edition The team members conduct their most complex experiment ever.
10.00 **Beyond Skinwalker Ranch** New edition A man with evidence of his repeated alleged encounters with UAPs.
11.00 **Encounter: UFO** The areas around the world that seem to keep attracting UFOs.
12.00 M'T **Pawn Stars** Double bill.
1.00 AM **Salvage Kings**
2.00 **Viking Quest: America**
3.00 **Mysteries from Above**
4.00 **to 6.00** AM **Auction Hunters: Pawn Shop Edition**

+1 hour 223/224 331

Yesterday

155 155 846 129 27 159

6.10 AM **Secrets of the Transport Museum** Double bill.
8.00 **Abandoned Engineering**
10.00 **The World at War**
11.00 **War Factories**
12.00 NOON **Great Continental Railway Journeys**
1.00 PM **Antiques Roadshow**
2.00 **Bangers & Cash: Restoring Classics** Double bill.
4.00 **War Factories**
5.00 **The World at War**
6.00 **Antiques Roadshow** Featuring a painting by DH Lawrence and a vintage hat collection.

9.00 The Americas

7.00 **Great Continental Railway Journeys** Michael Portillo learns about an Edwardian fitness craze in Germany. **7 PM**
8.00 **Great Canal Journeys** Timothy West and Prunella Scales travel along the Shannon Erne Waterway. **8 PM**
9.00 **The Americas with Simon Reeve** Simon travels across Central America, from the Caribbean to the Pacific. **9 PM**
10.00 **Bangers & Cash: Restoring Classics** The team snap up a slightly saggy 1970s Saab 96 and give it a restoration. **10 PM**
11.00 **Abandoned Engineering** Exploring a luxury resort that conceals a top-secret facility.
12.00 M'T **Great British Railway Journeys** Double bill.
1.00 AM **Secrets of the Transport Museum** Documentary.
2.00 **to 3.00** AM **Abandoned Engineering**

+1 hour 255 329 74

Quest

144 144 834 137 12 172

6.00 AM **How Do They Do It?**
6.30 **Shed and Buried**
7.00 **The Repair Shop**
8.00 **American Pickers**
10.00 **Chasing Classic Cars**
11.00 **Salvage Hunters: Classic Cars**
12.00 NOON **How Do They Do It?**
1.00 PM **Money for Nothing**
2.00 **The Repair Shop**
3.00 **Find It, Fix It, Drive It**
4.00 **Salvage Hunters**
5.00 **Salvage Hunters: The Restorers** An antique tree seat.
6.00 **Wheeler Dealers** Mike looks for a Chevrolet Stepside truck.
7.00 **Aussie Gold Hunters** The Dirt Dogs' dry blower shuts down due to extreme temperatures.
8.00 **Salvage Hunters**
9.00 **The Edinburgh Auction House**
10.00 **The Repair Shop**
11.00 **How Do They Do It?**
12.00 M'T **Wheeler Dealers**
1.00 AM **Cornwall Air 999**
2.00 **Chasing Classic Cars**
3.00 **Salvage Hunters: Classic Cars**
4.00 **to 5.00** AM **How It's Made**

+1 hour 244 337 70 168

Quest Red

149 168 40 169

6.00 AM **Curvy Brides**
7.00 **Say Yes to the Dress: Bridesmaids** Double bill.
8.00 **Say Yes to the Dress: Atlanta**
9.00 **Say Yes to the Dress: UK**
10.00 **FBI Files** A series of robberies.
11.00 **Forensic Detectives**
12.00 NOON **Evil Online**
1.00 PM **Reasonable Doubt**
2.00 **Disappeared** Double bill.
4.00 **American Monster**
5.00 **Forensic Detectives**
7.00 **Long Lost Family**
8.00 **British Police Murdered on Duty** Three police officers killed in west London in 1966.
9.00 **Murder on CCTV**
10.00 **American Monster** How envy festered in a marriage.
11.00 **Does Murder Sleep?** New edition Detectives in Tennessee try to uncover the identity of two masked men.
12.00 M'T **Forensic Detectives**
1.00 AM **Bloodline Detectives**
2.00 **Murder on CCTV**
3.00 **to 4.00** AM **FBI Files**

+1 hour 249 170

True Crime

146 148 67 135

9.00 AM **Judge Judy**
1.00 PM **Judge Judy**
7.00 **Medical Detectives** The murder of a rock singer. **7.30** Detectives investigate when a man's wife kills herself 14 years after his college sweetheart committed suicide.
8.00 **Murder by the Sea** Police uncover a tangled web of loyalty and deception when a woman goes missing.
9.00 **World's Most Evil Killers** The crimes of John Wayne Gacy.
10.00 **Bloodline Detectives** New edition Detectives delve into the murder of a young girl in Hazleton in 1964.
11.00 **The Truth About My Murder** Forensic pathologist Dr Richard Shepherd investigates the murder of Bill McLaughlin.
12.00 M'T **To Catch a Killer**
1.00 AM **World's Most Evil Killers**
2.00 **Bloodline Detectives**
3.00 **Murder By the Sea**
4.00 **Medical Detectives**
4.25 **to 6.00** AM **Judge Judy**

+1 hour 246 348 136

Sky Crime

122/123 820 121 349 364

6.00 AM **Highway Patrol**
7.00 **Motorway Patrol**
8.00 **Highway Cops**
9.00 **Nothing to Declare**
10.00 **Caught Red Handed**
11.30 **Border Patrol**
12.00 NOON **Made for Murder**
1.00 PM **An Unexpected Killer**
2.00 **Killer in My Village**
3.00 **World's Most Evil Killers**
4.00 **Britain's Most Evil Killers**
5.00 **Made for Murder**
6.00 **How I Caught the Killer**
7.00 **World's Most Evil Killers**
8.00 **Britain's Most Evil Killers**
9.00 **NEW SERIES The Murder of Lyn Dawson: The Teacher, the Groomer, the Killer** Investigating the murder of Lyn Dawson.
10.00 **How I Caught the Killer**
11.00 **The Real Manhunter**
12.00 M'T **Killer in My Village**
1.00 AM **World's Most Evil Killers**
2.00 **An Unexpected Killer**
3.00 **Murder in Amish Country**
4.00 **Road Wars**
5.00 **to 6.00** AM **Motorway Patrol**

+1 hour 222/223 321

PBS America

174 187 84 155

8.00 AM **Beautiful Serengeti**
8.30 **Inside the Tower of London**
9.30 **Project Nazi** As 7.25pm.
10.40 **WWII in the Pacific**
11.50 **Military Masterminds**
1.00 PM **Mussolini: The First Fascist** Exploring the mechanisms of Fascist power.
2.05 **Inside the Tower of London**
3.05 **Project Nazi** As 7.25pm.
4.15 **WWII in the Pacific**
5.20 **Military Masterminds**
6.25 **Inside the Tower of London**
7.25 **Project Nazi** Exploring the creation of a Nazi form of art and culture, instigated by Hitler.
8.35 **WWII in the Pacific** Exploring Japan's bombing of the US Pacific Fleet at Pearl Harbor.
9.35 **Military Masterminds** How how Winston Churchill, Nikita Khrushchev, George Patton and Muhammad Anwar Sadat have used deception tactics to achieve victory.
10.50 **Project Nazi** As 7.25pm.
12.00 M'T **WWII in the Pacific**
1.05 **to 2.00** AM **Beautiful Serengeti**

SKY HD SD VIRGIN HD FREEVIEW HD FREESAT HD BT HD

WEDNESDAY

Wednesday

Sky Documentaries

121/122 819 188 352 367

6.00 AM **The Movies**
7.00 **Discovering: Rock Hudson**
8.00 **The Directors**
9.00 **The Nineties**
9.55 **Edge of the Earth**
11.00 **Kingdom of Dreams**
12.00 NOON **Nothing Compares**
2.00 PM **FILM McQueen** The life and career of fashion designer Alexander McQueen. (2018, 15, 111min) ★★★★
4.00 **The Directors**
5.00 **Discovering: Rock Hudson**
6.00 **The Nineties**
6.55 **Edge of the Earth**
8.00 **Kingdom of Dreams**
9.00 **Stasi FC** The story of the East German secret service's control of BFC Dynamo.
10.50 **Agnelli** A portrait of the Italian cultural icon, Gianni Agnelli.
12.45 AM **Stirling**
2.00 **NEW South to Black Power** A call for African-Americans to migrate from the North back to the South.
3.50 **Freeman** Documentary.
5.00 **to 6.00** AM **Discovering: Rock Hudson**

Sky Nature

124/125 822 189 354 369

6.00 AM **Hope for Wildlife**
7.00 **Monkey Life**
8.00 **Waterworld Africa**
9.00 **Undiscovered Vistas**
10.00 **Dogs with Extraordinary Jobs**
11.00 **Macro Worlds**
12.00 NOON **Shark with Steve Backshall**
1.00 PM **Monkey Life**
2.00 **Waterworld Africa**
3.00 **Undiscovered Vistas**
4.00 **Dogs with Extraordinary Jobs**
5.00 **Macro Worlds**
6.00 **Shark with Steve Backshall**
7.00 **Monkey Life** Double bill.
8.00 **The Big Dry**
9.00 **Queer Planet** Experts reveal their findings about sexuality in the animal world.
10.50 **Borneo Wildlife Rescue**
11.00 **Macro Worlds**
12.00 M'T **Australia's Hidden Islands**
1.00 AM **Wild Castles**
2.00 **The Big Dry**
3.00 **Queer Planet**
4.50 **Borneo Wildlife Rescue**
5.00 **to 6.00** AM **Undiscovered Vistas**

Sky History 2

163 163 840 186

6.00 AM **Ancient Aliens: The Ultimate Evidence**
7.00 **Ancient Aliens**
8.00 **Weird or What? With William Shatner**
9.00 **Treasures Decoded**
10.00 **Digging for Britain**
11.00 **Ancient Aliens**
1.00 PM **World War II: The Price of Empire**
4.00 **Ancient Impossible**
5.00 **Mystery Places**
6.00 **Ancient Aliens**
7.00 **Winston Churchill's War**
8.00 **Ancient Impossible**
9.00 **Secret Societies: In the Shadows** A look at Le Cercle.
10.00 **Britain's Most Historic Towns** Alice Roberts visits Edinburgh.
11.00 **Evil Encounters**
12.00 M'T **Ancient Aliens**
2.00 AM **Weird or What? With William Shatner**
3.00 **The Black Death: Digging Up Britain's Past**
4.00 **World War II: The Price of Empire**
5.00 **to 6.00** AM **Winston Churchill's War**

Crime+Investigation

156 156 837 133

6.00 AM **On the Case with Paula Zahn** Crime documentary.
7.00 **Homicide Hunter**
8.00 **The First 48**
10.00 **Cruise Ship Killers**
11.00 **Killer in Plain Sight**
12.00 NOON **Buried in the Backyard**
1.00 PM **The Real Murders of Orange County**
2.00 **Secrets of the Morgue**
3.00 **Somebody's Hiding Something**
4.00 **Crimes That Shook Britain**
5.00 **Homicide Hunter**
6.00 **The First 48**
8.00 **Somebody's Hiding Something**
9.00 **#Textmewhenyougethome** New edition Crime series.
10.00 **Beyond the Headlines: The Elizabeth Thomas Story**
11.00 **Homicide Hunter**
12.00 M'T **Cruise Ship Killers**
1.00 AM **#Textmewhenyougethome**
2.00 **Crimes That Shook Britain**
3.00 **Cold Case Files**
4.00 **Somebody's Hiding Something**
5.00 **to 6.00** AM **Fear Thy Neighbour**

+1 hour 256 333

WILD

165 165 841 182

8.00 AM **America's Funniest Home Videos: Animal Edition**
9.00 **America's National Parks**
10.00 **Wild Argentina**
11.00 **Africa's Deadliest**
12.00 NOON **Snakes in the City**
1.00 PM **Yukon Vet**
2.00 **When Sharks Attack**
3.00 **Hostile Planet**
4.00 **Secrets of the Zoo**
5.00 **Wicked Tuna: Outer Banks Showdown**
6.00 **Snakes in the City**
7.00 **Secrets of the Zoo: Tampa**
8.00 **Snakes in the City**
9.00 **Africa's Super Snake** A look at South Africa's 20ft-long rock pythons.
10.00 **World's Biggest Tiger Shark** Marine biologist Kori Garza sets out to find a giant tiger shark.
11.00 **World's Deadliest**
12.00 M'T **When Sharks Attack**
1.00 AM **Africa's Deadliest**
2.00 **Wild Russia: Earth's Last Great Wilderness**
3.00 **Secrets of the Zoo**
4.00 **to 5.00** AM **Yukon Vet**

Discovery History

177 181

6.00 AM **Expedition Unknown**
7.00 **How the Universe Works**
8.00 **HMS Ark Royal**
9.00 **Combat Dealers: Reloaded**
10.00 **Salvage Hunters**
11.00 **Shed and Buried**
12.00 NOON **How It's Made**
1.00 PM **Combat Dealers**
2.00 **How the Universe Works**
3.00 **Salvage Hunters**
4.00 **Mysteries at the Museum**
5.00 **HMS Ark Royal**
6.00 **Combat Dealers**
7.00 **Blowing Up History** The secrets behind Attila the Hun.
8.00 **Ultimate Warfare** Documentary on the Battle of Hue, which took place at the beginning of the Tet Offensive.
9.00 **Combat Dealers**
10.00 **Salvage Hunters**
11.00 **Shed and Buried**
12.00 M'T **How It's Made**
1.00 AM **Combat Dealers**
2.00 **Salvage Hunters**
3.00 **Ultimate Warfare**
4.00 **to 5.00** AM **Shed and Buried**

+1 hour 277 381

Eden

166 176

9.00 AM **Planet Earth**
10.00 **Inside the Vets**
11.00 **Wild and Wonderful Denmark** As 7.00pm.
12.00 NOON **Animal Social Network**
1.00 PM **World's Greatest Palaces**
3.00 **Abandoned Engineering**
5.00 **Planet Earth**
6.00 **Inside the Vets** A 17-year-old cat has life-threatening surgery.
7.00 **Wild and Wonderful Denmark** Following a golden eagle while it is out hunting.
8.00 **Animal Social Network**
9.00 **Abandoned Engineering**
10.00 **World's Greatest Palaces**
11.00 **Planet Earth**
12.00 M'T **Inside the Vets**
1.00 AM **Wild and Wonderful Denmark** As 7.00pm.
2.00 **Animal Social Network**
3.00 **Abandoned Engineering**
3.50 **Planet Earth**
4.40 **Inside the Vets**
5.30 **to 6.00** AM **David Attenborough's Natural Curiosities**

+1 hour 266 376

ID

154 166

6.00 AM **American Monster**
7.00 **Teleshopping**
8.00 **Animal Cops Houston**
9.00 **Forensic Detectives**
10.00 **People Magazine Investigates**
11.00 **Who the (Bleep) Did I Marry?**
12.00 NOON **Blood Relatives**
1.00 PM **American Monster**
3.00 **Home Sweet Homicide**
4.00 **Disappeared**
5.00 **Swamp Murders**
6.00 **Forensic Detectives**
7.00 **People Magazine Investigates** The murder of Stacy Stites.
8.00 **Still a Mystery** A case in which a 19-year-old woman vanished after going to a party.
9.00 **Faking It: Tears of a Crime** The false allegations of Carl Beech. The father-of-one was found guilty of 12 counts of perverting the course of justice.
10.00 **Cops UK: Bodycam Squad**
12.00 M'T **Still a Mystery**
1.00 AM **Betrayed**
2.00 **Evil Lives Here**
3.00 **to 6.00** AM **Disappeared**

+1 hour 254 366

Discovery Turbo

161/184 180

6.00 AM **Chasing Classic Cars**
7.00 **Wheeler Dealers**
8.00 **Supertruckers**
9.00 **Mega Shippers**
10.00 **Incredible Engineering Blunders: Fixed**
11.00 **Vintage Voltage**
12.00 NOON **Salvage Hunters: Classic Cars** A Renault 4.
1.00 PM **Chasing Classic Cars**
2.00 **Wheeler Dealers**
3.00 **Extreme RVs**
4.00 **Mike Brewer's World of Cars**
5.00 **Junkyard Empire**
6.00 **Vintage Voltage**
7.00 **Wheeler Dealers: Dream Car**
8.00 **Mike Brewer's World of Cars**
9.00 **Chrome Underground**
10.00 **Extreme RVs**
11.00 **Supertruckers**
12.00 M'T **Mike Brewer's World of...**
1.00 AM **Iron Resurrection**
2.00 **Fast N' Loud: Demolition Theatre** A 22-car jump.
3.00 **Wheeler Dealers: Dream Car**
4.00 **to 5.00** AM **Hand Built Hot Rods**

+1 hour 261/284

Films

Sky Cinema Premiere

301 301 401 501 515

6.35 AM **Sky Cinema Preview**
7.35 **Beau Is Afraid** As 4.45pm.
10.50 **Violent Night** As 8.00pm.
12.50 PM **Love Again** As 10.00pm.
2.50 **She Came to Me** Comedy drama starring Peter Dinklage. (2023, 15, 102min) ★★★★
4.45 **Beau Is Afraid** Horror comedy starring Joaquin Phoenix. An anxiety-ridden man confronts his fears when travelling home to get to his mother. (2023, 15, 179min) ★★★★

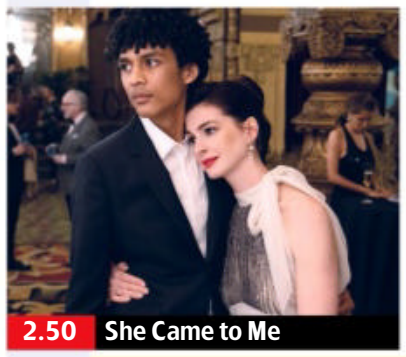
2.50 She Came to Me

8.00 **Violent Night** Action comedy starring David Harbour and John Leguizamo. Santa Claus is called into action to save Christmas when a wealthy family are terrorised by mercenaries on Christmas Eve. (2022, 15, 107min) ★★★
SEX ●●● VIOLENCE ●●● LANG ●●●

10.00 **Love Again** Romantic comedy starring Priyanka Chopra Jonas. A woman forms a connection with the man her dead fiancé's phone number has been reassigned to. (2023, 12, 104min) ★★★
SEX ●●● VIOLENCE ●●● LANG ●●●

12.00 M'T **Little Dixie** Crime thriller. (2023, 15, 105min) ★★
1.55 AM **Retribution** Thriller. (2023, 12, 91min) ★★
3.40 **She Came to Me** As 2.50pm.
5.35 **to 6.35** AM **Sky Cinema Preview**

+1 hour 312

Sky Cinema Hits

310 310 403 503 517

6.00 AM **Mass** As 4.00am.
8.00 **Captain Fantastic** Comedy drama with Viggo Mortensen. (2016, 15, 116min) ★★★★
10.15 **The Expendables** (2010)
12.05 PM **The Expendables 2**
1.55 **The Expendables 3** (2014)
4.05 **John Wick** Action thriller starring Keanu Reeves. (2014, 15, 101min) ★★★★
5.55 **John Wick: Chapter 2** Action sequel starring Keanu Reeves. (2017, 15, 122min) ★★★★

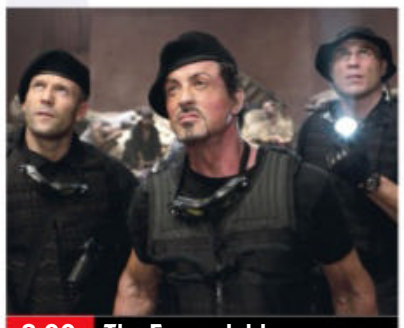
8.00 The Expendables

8.00 **The Expendables** Action thriller directed by and starring Sylvester Stallone. A veteran mercenary and his team undertake a dangerous mission to overthrow the corrupt dictator of a South American island. (2010, 18, 99min) ★★★
SEX ●●● VIOLENCE ●●● LANG ●●●

10.00 **The Expendables 2** Action thriller sequel starring Sylvester Stallone, Jason Statham, Jean-Claude Van Damme, Bruce Willis and Arnold Schwarzenegger. (2012, 15, 98min) ★★★
SEX ●●● VIOLENCE ●●● LANG ●●●

11.50 **The Expendables 3** Thriller sequel with Sylvester Stallone. (2014, 12, 126min) ★★
2.05 AM **Voyagers** Sci-fi thriller starring Colin Farrell. (2020, 15, 108min) ★★★
4.00 **to 6.00** AM **Mass** Drama starring Jason Isaacs. (2021, 12, 111min) ★★★★★

Sky Cinema Christmas

303 303 410 510 524

6.00 AM **Moomins and the Winter Wonderland** Family animation. (2017, U, 82min) ★★★
7.25 **The Christmas Doctor** (2020)
8.55 **A Christmas to Cherish** Comedy. (2019, U, 100min) ★★
10.40 **Ghostbusters II** As 1.40am.
12.30 PM **A Christmas Gift From Bob**
2.15 **Elf** As shown at 10.20pm.
4.05 **Batman Returns** Adventure. (1992, 12, 121min) ★★★★

6.15 **The Polar Express** Animated adventure starring Tom Hanks. (2004, U, 100min) ★★★★
8.00 **Love Actually** Romantic comedy written and directed by Richard Curtis, starring Hugh Grant, Bill Nighy and Colin Firth. In the run-up to Christmas, love changes the lives of a host of different characters. (2003, 15, 135min) ★★★
10.20 **Elf** Fantasy comedy starring Will Ferrell and James Caan. (2003, PG, 97min) ★★★★

12.00 M'T **A Christmas Gift From Bob** Drama. (2020, 12, 92min) ★★★
1.40 AM **Ghostbusters II** Comedy sequel. (1989, PG, 99min) ★★★
3.40 **The Christmas Doctor** Drama. (2020, PG, 84min) ★★★
5.20 **to 6.00** AM **Sky Cinema Preview**

Sky Cinema Sci-fi/Horror

311 311 411 511 525

7.05 AM **Sky Cinema Preview**
7.25 **Paranormal Activity 3** Horror prequel. (2011, 15, 84min) ★
9.05 **Linoleum** As shown at 2.30am.
11.00 **Something in the Dirt** (2022)
1.10 PM **Sick** Horror starring Gideon Adlon. (2022, 18, 83min) ★★★
2.40 **Paranormal Activity 4** Horror sequel. (2012, 15, 97min) ★★
4.15 **The Faculty** Sci-fi horror chiller. (1998, 15, 102min) ★★★

6.05 **The Pope's Exorcist** Horror thriller starring Russell Crowe. (2023, 15, 103min) ★★★
8.00 **The Lawnmower Man** Sci-fi thriller starring Pierce Brosnan as an ambitious scientist who uses a mentally-impaired gardener as a guinea pig in his virtual reality experiments. With Jeff Fahey and Jenny Wright. (1992, 15, 105min) ★★★
10.25 **Friday the 13th** Horror thriller sequel starring Jared Padalecki. (2009, 18, 97min) ★★

12.20 AM **Interview with the Vampire** Gothic horror thriller. (1994, 18, 122min) ★★★★
2.30 **Linoleum** Sci-fi comedy drama. (2022, 12, 101min) ★★★
4.25 **to 6.30** AM **Something in the Dirt** Comedy drama. (2022, 15, 116min) ★★★★

★★★★★ Excellent ★★★★ Very Good ★★★ Good ★★ Average ★ Poor

Sky Cinema Family

306 306 406 506 520

7.05 AM **Dakota** As 2.40am.
8.50 **The Brady Bunch Movie**
10.30 **Willy Wonka and the Chocolate Factory** Fantasy. (1971, U, 100min) ★★★★
12.15 PM **Matilda** Fantasy drama. (1996, PG, 98min) ★★★★
2.05 **Nanny McPhee & The Big Bang** Comedy. (2010, U) ★★★
4.00 **Ella Enchanted** Comic fantasy. (2004, PG, 96min) ★★★
5.50 **Finding Neverland** Drama. (2004, PG, 101min) ★★★★

7.45 A Monster Calls

7.45 **A Monster Calls** Fantasy starring Lewis MacDougall and Felicity Jones, with the voice of Liam Neeson. A boy struggling with his mother's illness is visited by a tree monster. (2016, 12, 108min) ★★★★
SEX ●●● VIOLENCE ●●● LANG ●●●

9.40 **Blueback** Drama starring Mia Wasikowska and Eric Bana. A youngster befriends a wild blue fish and takes on the poachers threatening it. (2022, PG, 102min) ★★★
SEX ●●● VIOLENCE ●●● LANG ●●●

11.30 **A Tiger's Tail** Family drama starring Will Spencer. (2014, U, 81min) ★★★
1.00 AM **Mee-Shee: The Water Giant** Fantasy adventure starring Bruce Greenwood. (2005, PG, 94min) ★★★
2.40 **Dakota** Family drama. (2022, PG, 96min) ★★
4.20 **Sky Cinema Preview**
5.05 **to 6.45** AM **The Brady Bunch Movie** Spoof comedy. (1995, 12, 89min) ★★★

Sky Cinema Action

307 307 407 507 521

7.00 AM **Accident Man: Hitman's Holiday** Crime comedy sequel. (2022, 15, 96min) ★★
8.40 **Game of Death II** As 3.05am.
10.20 **Clean** As 4.45am.
11.55 **Morbius** Fantasy adventure. (2022, 12, 104min) ★★
1.40 PM **The Island** As 12.45am.
4.00 **Bad Boys for Life** Action comedy sequel with Will Smith. (2020, 15, 124min) ★★★
6.05 **RED** Action comedy thriller. (2010, 12, 111min) ★★★★

6.05 RED

8.00 **RED 2** Action comedy sequel starring Bruce Willis, John Malkovich, Mary-Louise Parker and Helen Mirren. A bunch of retired spies try to track down a missing nuclear bomb. With Anthony Hopkins. (2013, 12, 111min) ★★★
SEX ●●● VIOLENCE ●●● LANG ●●●

10.00 **Watchmen** Sci-fi action thriller starring Malin Akerman, Billy Crudup, Matthew Goode and Jackie Earle Haley. In an alternative 1985 America, a group of retired superheroes uncover a plot to kill them. (2009, 18, 162min) ★★★★
SEX ●●● VIOLENCE ●●● LANG ●●●

12.45 AM **The Island** Sci-fi action thriller with Ewan McGregor. (2005, 12, 136min) ★★★
3.05 **Game of Death II** Thriller sequel. (1980, 18, 96min) ★★
4.45 **to 6.35** AM **Clean** Crime drama. (2021, 15, 94min) ★★

Sky Cinema Comedy

308 308 408 508 522

6.00 AM **Goon** Sports comedy. (2011, 15, 88min) ★★★
7.45 **Eurotrip** As 4.10am.
9.35 **Rough Night** As 2.25am.
11.25 **Dear Elizabeth** As 12.50am.
1.00 PM **In & Out** Comedy. (1997, 12, 91min) ★★★
2.40 **Chalet Girl** Romantic comedy. (2011, 12, 97min) ★★★
4.25 **Made of Honor** Comedy. (2008, 12, 97min) ★★
6.15 **David Brent: Life on the Road** Comedy. (2016, 15) ★★

8.00 Popstar: Never Stop...

8.00 **Popstar: Never Stop Never Stopping** Comedy starring Andy Samberg. A former boy band star does all he can to maintain his celebrity status. (2016, 15, 87min) ★★★
SEX ●●● VIOLENCE ●●● LANG ●●●

9.30 **Penelope** Fantasy comedy starring Christina Ricci and James McAvoy. A young woman seeks to find love and break the family curse that has given her the nose of a pig. (2006, U, 87min) ★★★
SEX ●●● VIOLENCE ●●● LANG ●●●

11.05 **Adult Life Skills** Comedy starring Jodie Whittaker and Lorraine Ashbourne. (2016, 15, 114min) ★★★
12.50 AM **Dear Elizabeth** Fact-based comedy starring Tony Hale. (2020, 12, 98min) ★★★
2.25 **Rough Night** Comedy starring Scarlett Johansson. (2017, 15, 101min) ★★
4.10 **to 6.00** AM **Eurotrip** Comedy starring Scott Mechlowicz. (2004, 15, 90min) ★

Sky Cinema Thriller

309 309 409 509 523

6.40 AM **Naked Singularity**
8.30 **Barbarians** Horror thriller. (2021, 15, 89min) ★★★
10.05 **Billionaire Boys Club** (2018)
12.00 NOON **Revolver** Crime thriller. (2005, 15, 115min) ★
2.00 PM **Reindeer Games** Thriller. (2000, 15, 105min) ★★★★
3.50 **Shooter** Action thriller. (2007, 15, 125min) ★★★★
6.00 **Snitch** Action thriller starring Dwayne Johnson. (2013, 12, 107min) ★★★

6.00 Snitch

8.00 **Gone Baby Gone** Crime drama directed by Ben Affleck and starring Casey Affleck. Hired to investigate a girl's disappearance, a husband-and-wife private eye duo soon realise the case involves more than just a kidnapping. (2007, 15, 109min) ★★★★★
SEX ●●● VIOLENCE ●●● LANG ●●●

10.00 **2 Guns** Action thriller with Denzel Washington and Mark Wahlberg. A pair of crooks join forces after inadvertently stealing $43million from the CIA. (2013, 15, 104min) ★★★
SEX ●●● VIOLENCE ●●● LANG ●●●

11.55 **Shaft** Crime thriller. (2000, 18, 99min) ★★★
1.45 AM **Billionaire Boys Club** Thriller. (2018, 15, 108min) ★
3.40 **Mona Lisa and the Blood Moon** Mystery thriller. (2021, 15, 106min) ★★★★
5.35 **to 7.25** AM **Naked Singularity** Crime comedy. (2021, 15, 93min) ★★★

Film4

313 313 855 428 14 300

■ **Films start at 11.00am**
11.00 AM **The Red Pony** Adventure. (1949, PG, 90min) ★★★
12.50 PM **Gideon of Scotland Yard** Drama. (1958, PG, 91min) ★★
2.40 **Last Train from Gun Hill** Western. (1959, 15) ★★★
4.30 **The Man Who Shot Liberty Valance** Western. (1962, b/w, U, 122min) ★★★★★
7.00 **Evolution** Sci-fi comedy starring David Duchovny. (2001, PG, 101min) ★★★★

11.25 A Hidden Life

Evolution (film started at 7.00pm) **8 PM**
SEX ●●● VIOLENCE ●●● LANG ●●●

9.00 **Ronin** Action thriller starring Robert De Niro and Jean Reno. A group of intelligence officers are hired to steal a mysterious briefcase. With Natascha McElhone, Jonathan Pryce, Stellan Skarsgård and Sean Bean. (1998, 15, 121min) ★★★ **9 PM**
SEX ●●● VIOLENCE ●●● LANG ●●●

11.25 PM **to 3.05** AM **A Hidden Life** Writer-director Terrence Malick's award-winning drama starring August Diehl, Valerie Pachner and Matthias Schoenaerts. In 1939 Austria, a peasant farmer faces execution by the Nazis when he refuses to fight during World War Two. Partly subtitled. (2019, 12, 174min) ★★★★ **11 PM**

+1 hour 314 430 47 301

Sky Cinema Best of 2023

302 302 402 502 516

6.45 AM **House Party** As 1.55am.
8.30 **Hunt** As 3.40am.
10.40 **Breaking Point** Dance drama. (2023, 12, 102min) ★★★
12.25 PM **Broker** South Korean crime comedy drama. Subtitled. (2022, 12, 129min) ★★★★
2.35 **A Good Person** Drama. (2022, 15, 129min) ★★★★
4.45 **Brian and Charles** Comedy. (2022, PG, 79min) ★★★★

6.25 **65** Action adventure with Adam Driver and Ariana Greenblatt. (2023, 12, 93min) ★★
8.00 **A Man Called Otto** Comedy drama starring Tom Hanks. A man gives up on life following the loss of his wife, but when a young family moves in nearby, it turns his world around. With Mariana Treviño and Rachel Keller. (2022, 15, 126min) ★★★
10.10 **Bros** Comedy starring Billy Eichner and Luke Macfarlane. (2022, 15, 115min) ★★★★

12.10 AM **The Black Phone** Horror. (2022, 15, 103min) ★★★
1.55 **House Party** Comedy with Tosin Cole. (2023, 15, 100min) ★★★
3.40 **Hunt** South Korean thriller. Subtitled. (2022, 15) ★★★
5.50 **to 6.20** AM **Sky Cinema Preview**

Sky Cinema 80s Icons

304 304 404 504 518

7.50 AM **Star Trek The Motion Picture** As shown at 1.50am.
10.05 **Back to the Future** Fantasy. (1985, PG, 115min) ★★★★★
12.05 PM **Back to the Future Part II** Comedy adventure sequel. (1989, PG, 107min) ★★★
2.00 **Back to the Future Part III** Time-travelling comedy adventure starring Michael J Fox. (1990, PG, 112min) ★★★★

4.05 **The Karate Kid Part II** Adventure sequel. (1986, PG, 113min) ★★
6.05 **Beverly Hills Cop** Comedy thriller starring Eddie Murphy as a brash Detroit police detective investigating a friend's murder in Beverly Hills. (1984, 15, 105min) ★★★★
8.00 **Beverly Hills Cop II** Comedy thriller sequel starring Eddie Murphy. (1987, 15, 99min) ★★★
10.00 **Beverly Hills Cop 3** Comedy thriller sequel starring Eddie Murphy. (1994, 15, 104min) ★★

11.50 **Hollow Man** Sci-fi thriller starring Elisabeth Shue. (2000, 18, 113min) ★★★
1.50 AM **Star Trek The Motion Picture** Sci-fi adventure. (1979, U, 132min) ★★★
4.10 **to 6.15** AM **Meet the Fockers** Comedy. (2004, 12) ★★★

Sky Cinema Animation

305 305 412 500 514

7.05 AM **Gulliver Returns** As 12m't.
8.50 **Justin and the Knights of...**
10.40 **Cloudy with a Chance of Meatballs 2** Animated comedy sequel. (2013, U, 93min) ★★★
12.30 PM **The Lego Batman Movie** Animation. (2017, U) ★★★★
2.30 **Open Season 2** Animated sequel. (2008, PG, 73min) ★★★
4.00 **The Secret Life of Pets** Animation. (2016, U) ★★★

5.40 **The Lego Ninjago Movie** Animated family adventure. (2017, U, 101min) ★★
7.35 **Open Season 3** Animated sequel. (2010, U, 74min) ★★
9.05 **Lego DC Super Hero Girls: Super-Villain High** Animation. (2018, PG, 78min) ★★
10.35 **Happy Halloween, Scooby-Doo!** Animation. (2020, U, 80min) ★★★
12.00 M'T **Gulliver Returns** Animated family adventure. (2021, U, 90min) ★★★

1.40 AM **Justin and the Knights of Valour** Animated adventure. (2013, PG, 92min) ★★
3.25 **Lego DC Shazam!: Magic and Monsters** (2020, U) ★★
4.55 **to 6.30** AM **Mia and Me: The Hero of Centopia** Adventure. (2022, U, 85min) ★★★

Christmas 24

325 419

7.00 AM **Mistletoe Magic** Romantic drama. (2019, PG, 85min) ★★
9.00 **Check Inn to Christmas** Drama. (2019, PG, 84min) ★★
11.00 **The Christmas Bow** Romantic drama. (2020, PG, 89min) ★★
1.00 PM **Christmas in Harmony** Drama. (2021, PG, 90min) ★★
3.00 **A Magical Christmas Village** Fantasy starring Alison Sweeney. (2022, PG, 84min) ★★

5.00 **A Family Christmas Gift** Drama. (2019, PG, 80min) ★★
7.00 **A Heidelberg Holiday** Romantic drama starring Ginna Claire Mason. (2023, PG, 90min) ★★
9.00 **New Year's Kiss** Romance with Erin Karpluk. A hard-working woman quits dating after receiving an award and suffering a break-up on the same night – but then a mysterious man appears. (2019, PG, 90min) ★★
11.00 **Making Spirits Bright** Festive drama. (2021, PG, 84min) ★★

1.00 AM **Hanukkah on Rye** Romantic comedy drama. (2022, PG, 90min) ★★
3.00 **to 5.00** AM **A Holiday Spectacular** Comedy drama. (2022, PG, 90min) ★★

+1 hour 326 420

Talking Pictures

328 445 82 306

6.00 AM **Burke's Law** 4/32. (S1)
7.00 **Go West** Comedy Western. (1925, b/w, U, 70min) ★★★
8.40 **The Sicilians** Crime thriller. (1964, b/w, PG, 69min) ★★
10.00 **Together** 19/26. (S1)
10.30 **Sandokan: Pirate of Malaysia** Adventure. (1964, PG) ★★
12.40 PM **Sewers of Gold** Crime thriller. (1979, PG, 102min) ★★
2.45 **Look at Life**

3.00 **Saddle Up**
3.05 **Stagecoach** Western remake. (1966, PG, 114min) ★★
5.25 **Saddle Up**
5.30 **Johnny Ringo** 1/38. (S1)
6.00 **For the Love of Ada**
6.30 **Bulldog Drummond's Peril** Adventure. (1938, b/w, U) ★★
7.50 **What's On TPTV with Noel**
8.00 **Public Eye** 3/13. (S6)
9.05 **The Night Holds Terror** Thriller. (1955, b/w, PG, 85min) ★★★
10.50 **Blame It on the Bellboy** Comedy. (1991, 15, 78min) ★

12.25 AM **Sherlock Holmes** 1/39. Detective drama. (S1)
1.00 **Kessler** 6/6. (S1)
2.00 **The Main Chance** 4/6. (S1)
3.00 **Brokedown Palace** Drama. (1999, 12, 100min) ★★
5.00 **All In Good Fun**
5.50 **to 6.00** AM **Look at Life**

WEDNESDAY Sport 29 November

Sky Sports Main Event

401 401 859 | 511 501 | 420 440

6.00 AM **Sky Sports News**
7.00 **Good Morning Sports Fans**
8.05 **LIVE Women's Big Bash League** Coverage of the eliminator play-off match, which will see the losers eliminated from the competition and the winners progress to the challenger play-off.
11.10 **The Football Show** A look at all the stories making the headlines.
12.00 NOON **Lunchtime Live**
2.00 PM **Sports Desk** Sports news with live analysis and comments.
5.00 **Sky Sports News**
7.00 **Gillette Soccer Special**
7.30 **LIVE EFL Ipswich Town v Millwall.** Coverage of the Championship match from Portman Road. Kick-off **8.00pm**.
10.30 **Back Pages Tonight** The sports headlines in tomorrow's papers.
11.00 **Sky Sports News** Round-up of the sports news, with live analysis and comment, plus interviews with the headline-makers.
1.00 **to 6.00** AM **LIVE DP World Tour Golf** Coverage of the first day of the Australian Open, the dual-gender tournament from Victoria and Kingston Heath Golf Clubs in Melbourne.

Sky Sports Premier League

402 402 860 | 512 502 | 421 441

6.00 AM **PL Greatest Games**
7.00 **Premier League Highlights**
10.00 **The Football Show**
12.00 NOON **Gary Neville's Soccerbox** With Sol Campbell. **12.30** PM With Thierry Henry.
1.00 **Premier League Highlights**
4.00 **Best PL Goals 17/18** The most spectacular goals of the season.
5.00 **Premier League Review** A look back at the weekend's action.
6.00 **Netbusters** The latest action from the Premier League.
6.30 **Premier League Stories**
7.00 **Gillette Soccer Special** Pre-match reports and news of all the goals as they go in, while studio guests keep their eye on the big games and talking points.
10.15 **Premier League Stories**
10.45 **Netbusters** The latest action.
11.15 **Premier League Review** Liverpool v Arsenal from 2004.
12.15 AM **PL Greatest Games**
12.30 **Premier League Icons**
1.00 **Premier League Years** Moments of the 1993/94 season.
3.00 **PL Greatest Games**
4.00 **Best PL Goals 2018/19**
5.00 **Premier League Best Goals**
5.30 **to 6.00** AM **Premier League 100 Club**

Sky Sports Football

403 403 861 | 513 503 | 422 442

6.00 AM **EFL** Championship play-offs.
9.00 **EFL Greatest Games**
10.00 **EFL Cup Retro** Chelsea v Tottenham Hotspur from 2015.
12.00 NOON **EFL** Watford v Norwich.
2.00 PM **SPFL Highlights**
2.15 **Bundesliga Highlights Show**
3.15 **EFL Highlights**
3.30 **WSL** Man City v Tottenham.
4.00 **EFL Highlights**
4.45 **SPFL Highlights**
5.00 **EFL Highlights**
5.30 **WSL** Man City v Tottenham.
6.00 **EFL Highlights**
6.30 **EFL Goals: Leagues 1 & 2**
7.00 **EFL Highlights** Cardiff City v West Bromwich Albion. **7.15** Coventry City v Plymouth Argyle in the Championship.
7.30 **LIVE EFL Ipswich Town v Millwall.** Coverage of the Championship match from Portman Road. Kick-off **8.00pm**.
10.30 **EFL Goals: Leagues 1 & 2**
11.00 **EFL Highlights**
11.45 **Scottish Premiership Round-Up**
12.00 M'T **EFL Greatest Games**
1.00 AM **EFL Cup Retro**
1.30 **EFL** Action from 2017/18.
5.00 **to 6.00** AM **Championship Season Review 2017/18**

Sky Sports Cricket

404 404 862 | 514 504 | 423 443

6.00 AM **Cricket World Cup**
7.00 **World Cup Cricket Classics** Australia v South Africa in 1999.
7.55 **Nat Sciver Masterclass**
8.05 **LIVE Women's Big Bash League** Coverage of the eliminator play-off match, which will see the losers eliminated from the competition and the winners progress to the challenger play-off.
11.10 **Best of the Women's World T20** West Indies v Australia.
11.35 **Women's Big Bash League**
11.45 **Pushing Boundaries: To the Hundred and Beyond**
1.00 PM **Women's Big Bash League**
4.05 **Nat Sciver Masterclass**
4.15 **World Cup Bitesize**
4.45 **Cricket World Cup**
5.45 **Pushing Boundaries: To the Hundred and Beyond**
7.00 **Women's Big Bash League** The eliminator play-off match.
10.05 **Nat Sciver Masterclass**
10.15 **Secrets of Success**
12.30 AM **The World Cup Through Their Eyes** Action from 2019.
2.30 **World Cup Bitesize**
3.00 **Cricket World Cup**
4.00 **to 6.00** AM **World Cup Cricket Classics**

Sky Sports Golf

405 405 863 | 515 505 | 424 444

6.00 AM **DP World Tour Golf**
7.00 **The Players Championship Official Film** Action from 2019.
8.00 **Ladies European Tour Golf**
9.00 **Australian PGA Championship Golf** Action from day four.
10.00 **Ladies European Tour Golf**
11.00 **How the 2010 Ryder Cup Was Won** A review of the 38th staging of the event, staged at the Celtic Manor Resort in Newport, Wales.
1.00 PM **The Players Championship Official Film** Action from 2019.
2.00 **PGA Champs Official Film 2017**
3.00 **US Open Official Films**
4.00 **The Open – Official Films**
5.00 **Ladies European Tour Golf**
6.00 **DP World Tour Golf**
7.00 **Junior Golf**
8.00 **Ladies European Tour Golf**
9.00 **DP World Tour Golf**
10.00 **Junior Golf**
11.00 **Ladies European Tour Golf**
12.00 M'T **Australian PGA Championship Golf**
1.00 **to 6.00** AM **LIVE DP World Tour Golf** Coverage of the first day of the Australian Open, the dual-gender tournament from Victoria and Kingston Heath Golf Clubs in Melbourne.

TNT Sports 1

410 410 870 | 527 | 408 430

6.30 AM **Premier League Netbusters**
7.00 **WWE Monday Night Raw**
9.30 **MotoGP** Grand Prix of Valencia.
11.30 **Premier League**
1.00 PM **LIVE UEFA Youth League Arsenal U19 v Lens U19.** The Group B match, staged at Meadow Park. Kick-off **1.00pm**.
3.00 **MotoGP Highlights**
4.00 **The Football's On**
5.00 **LIVE UEFA Champions League Galatasaray v Manchester United.** Coverage of the Group A encounter, which takes place at RAMS Park. *See feature, page 28.* Kick-off **5.45pm**.
8.30 **The Football's On**
9.30 **George Best: True Genius**
10.30 **UEFA Champions League**
11.30 **Rocky & Wrighty: From Brockley to the Big Time**
1.00 AM **LIVE NBA New Orleans Pelicans v Philadelphia 76ers.** Coverage of the inter-conference encounter, staged at Smoothie King Centre. Tip-off **1.00am**.
3.30 **Premier League Review**
4.30 **Badminton Weekly**
4.45 **MotoGP Rewind**
5.00 **to 6.00** AM **FIM X-Trial World Championship Highlights**

TNT Sports 2

411 411 871 | 528 | 409 431

6.00 AM **FIM X-Trial World Championship Highlights**
7.00 **MotoGP Rewind**
7.15 **Badminton Weekly**
7.30 **National League Highlights**
8.00 **TNT Sports Goals Reload**
8.15 **Ligue 1 Highlights**
9.15 **Premier League Review**
10.15 **T20 Cricket Highlights**
11.15 **LIVE Abu Dhabi T10 Cricket Delhi Bulls v Deccan Gladiators.** Coverage from Sheikh Zayed Cricket Stadium.
1.45 PM **LIVE Abu Dhabi T10 Cricket Team Abu Dhabi v Chennai Braves.** Coverage from Sheikh Zayed Cricket Stadium.
4.15 **LIVE Abu Dhabi T10 Cricket Bangla Tigers v New York Strikers.** The 10-over match.
6.45 **TNT Sports Goals Reload**
7.00 **LIVE UEFA Champions League Arsenal v Lens.** The Group B match, which takes place at Emirates Stadium. *See feature, page 28.* Kick-off **8.00pm**.
10.30 **UEFA Champions League**
11.30 **Fight Night Live**
1.30 AM **MotoGP Highlights**
2.30 **UFC: The Ultimate Fighter**
5.30 **to 6.00** AM **Goals Reload**

TNT Sports 3

417 417 874 | 529 | 410 432

6.00 AM **UEFA Champions League**
10.00 **UEFA Champions League Highlights** Action from the Tuesday night fixtures.
11.00 **UEFA Europa League & Conference League Magazine**
12.00 NOON **UEFA Champions League**
4.00 PM **UEFA Champions League Highlights** Action from the Tuesday night fixtures, including Manchester City v RB Leipzig.
5.00 **A-League Highlights** Action from the fifth round of fixtures.
5.30 **LIVE UEFA Champions League Sevilla v PSV Eindhoven.** Coverage of the Group B encounter, which takes place at Estadio Ramon Sanchez Pizjuan. Kick-off **5.45pm**.
7.45 **LIVE UEFA Champions League Real Madrid v Napoli.** Coverage of the Group C match from Bernabeu. Kick-off **8.00pm**.
10.00 **WWE NXT** Wrestling action.
11.45 **WWE Raw Highlights**
12.45 AM **MotoGP Rewind** A look back at the best of the action from the Grand Prix of Valencia.
1.00 **UEFA Champions League**
5.00 **to 6.00** AM **Europa League & Conference League Magazine**

Sky Sports NFL

407 407 865 | 517 507 | 426 446

6.00 AM **NFL Highlights**
8.00 **Neil Meets Justin Jefferson**
8.30 **NFL Masterclass**
8.50 **NFL Season in 6**
9.00 **NFL Highlights**
10.00 **Neil Meets Odell Beckham Jr**
10.15 **One Jets Drive**
11.00 **NFL Bitesize Highlights**
12.00 NOON **Good Morning Football**
3.00 PM **NFL: Top 10**
4.00 **NFL Review Show**
5.00 **The Art of Play Calling**
5.15 **One Jets Drive**
6.00 **NBC's Pro-Football Talk**
8.00 **NFL Bitesize Highlights**
9.00 **Jaguars Weekly UK** A round-up of the latest news from the Jacksonville Jaguars.
9.30 **One Jets Drive**
10.15 **Kansas City Chiefs: The Franchise** A behind-the-scenes look at the Kansas City Chiefs.
11.00 **NFL Fantasy** Featuring the top NFL fantasy experts and analysts.
12.00 M'T **Total Access** NFL news.
1.00 AM **Jaguars Weekly UK**
1.30 **NBC's Pro-Football Talk**
3.30 **NFL Highlights**
4.30 **Jaguars Weekly UK**
5.00 **One Jets Drive**
5.45 **to 6.00** AM **NFL Bitesize Highlights**

Sky Sports Mix

416 416 873 | 510 | 429 449

6.00 AM **PL Greatest Games**
7.00 **Premier League Legends**
7.30 **My Icon** Triple bill.
8.05 **LIVE Women's Big Bash League** Coverage of the eliminator play-off match, which will see the losers eliminated from the competition and the winners progress to the challenger play-off.
11.10 **World Cup Cricket Classics** India v Bangladesh from 2007.
11.30 **Ladies European Tour Golf**
12.30 PM **WSL** Action from Manchester City v Tottenham Hotspur.
1.00 **Women's Big Bash League** The eliminator play-off match.
4.05 **My Icon** Heather Watson.
4.15 **World Cup Bitesize**
4.30 **British Basketball**
7.00 **Premier League Stories**
7.30 **Unbeatable** Basketball news.
8.00 **Ladies European Tour Golf**
9.00 **Formula 1** Abu Dhabi Grand Prix.
10.00 **Grand Slam of Darts** Action from the final on the ninth day.
12.00 M'T **Ladies European Tour Golf**
1.00 AM **Australian PGA Championship Golf**
2.00 **Netball World Cup**
3.45 **Spirit of Yachting**
4.15 **to 6.00** AM **Netball World Cup**

TNT Sports 4

421 421 876 | 530 | 411 434

6.00 AM **Heineken Champions Cup**
10.30 **FIM X-Trial World Championship Highlights**
11.30 **Glenn Hoddle: Extra Time**
1.00 PM **NBA** Recent action.
4.00 **EuroCup Basketball**
5.00 **WWE SmackDown Highlights**
6.00 **WWE Raw Highlights**
7.00 **TNT Sports Reload**
7.30 **Premier League Reload**
7.45 **LIVE UEFA Champions League Bayern Munich v FC Copenhagen.** Coverage from Allianz Arena. Kick-off **8.00pm**.
10.00 **The Football's On**
11.00 **Premier League Stories**
11.30 **Premier League Netbusters**
12.00 M'T **Fishing: On the Bank**
1.00 AM **National League**
2.30 **National League Highlights**
3.00 **Ligue 1 Highlights**
4.00 **The Rugby Review**
4.45 **TNT Sports Reload**
5.00 **to 6.00** AM **Down the Clubhouse**

Eurosport 1

413 413 868 | 521 | 412 435

6.00 AM **Snooker: UK Championship**
8.00 **Cyclo-Cross** From France.
9.00 **Supercross** From Melbourne.
10.00 **Triathlon** Wenzhou Triathlon.
10.30 **Snooker 147s**
10.45 **Snooker: UK Championship**
12.45 PM **LIVE Snooker: UK Championship** Coverage of the afternoon session on day five from York Barbican, featuring two matches in the last 16.
4.30 **Alpine Skiing** From Killington.
5.00 **UCI Track Champions League**
6.00 **Snooker: UK Championship**
6.45 **LIVE Snooker: UK Championship** Coverage of the evening session on the fifth day from York Barbican, featuring two matches in the last 16.
10.30 **Snooker: UK Championship**
12.00 M'T **Biathlon** From Sweden.
1.00 AM **Ski Jumping** From Finland.
2.00 **Snooker: UK Championship**
4.00 **to 6.00** AM **Curling European Championships**

Eurosport 2

414 414 869 | 522 | 413 436

6.00 AM **Alpine Skiing**
8.00 **Snooker: UK Championship**
10.00 **Formula E** Monaco ePrix. **11.00** Jakarta ePrix. **11.55** Portland ePrix.
12.50 PM **Supercross** From Melbourne.
1.50 **Sofia Goggia: Best of Downhill**
2.05 **LIVE Biathlon** Coverage of the World Cup meeting from Ostersund, Sweden, featuring the women's 4x6km relay.
3.40 **Freestyle Skiing** From Sweden.
4.00 **Curling European Championships** The men's final.
6.00 **Biathlon** From Sweden.
7.00 **Ski Jumping** From Ruka, Finland.
9.00 **Biathlon** From Sweden.
10.00 **Alpine Skiing** From Killington.
11.00 **Biathlon** From Sweden.
12.00 M'T **Olympic Games: La Vie Sportive** Paris 2024 preview.
1.00 AM **Supercross**
2.00 **UCI Track Champions League**
4.00 **to 6.00** AM **Snooker: UK Championship**

Sky Sports Arena

408 408 866 | 518 508 | 427 447

6.00 AM **Grand Slam of Darts** Action from day six in Wolverhampton. **10.00** Another chance to see the quarter-finals on day seven.
2.00 PM **Grand Slam of Darts** The concluding quarter-finals. **6.00** Another chance to see the semi-finals on the ninth day.
10.00 **30 Years of the Mosconi Cup**
10.30 **Grand Slam of Darts** Action from the final on the ninth day.
12.30 AM **Top Rank Boxing Archive** Thomas Hearns v Iran Barkley.
12.45 **British Basketball**
3.15 **NRLW** Newcastle Knights v Gold Coast Titans in the Grand Final.
3.30 **NRL** Penrith Panthers v Brisbane Broncos in the Grand Final.
3.45 **Women's International Rugby League** England v France.
4.00 **International Rugby League**
4.15 **The Wheelchair Super League Grand Final**
4.30 **to 6.00** AM **Betfred Super League Highlights**

Sky Sports F1

406 406 864 | 516 506 | 425 445

6.00 AM **The Home of F1**
11.00 **Formula 1** Abu Dhabi Grand Prix.
1.00 PM **The Notebook**
1.30 **Jess Hawkins Makes History**
1.40 **The Red Bull Nordschleife Festival** From Nurburgring.
1.45 **Formula 1** Abu Dhabi Grand Prix.
4.00 **The Notebook**
4.30 **Ferrari Tour With Adam Driver & Michael Mann**
4.40 **Ferrari's Austin Track Challenge**
4.50 **Jess Hawkins Makes History**
5.00 **Formula 2** Abu Dhabi Grand Prix.
6.05 **Max's Record Breaking Season**
6.15 **Formula 2** The Abu Dhabi Grand Prix feature race from Yas Marina.
7.30 **Lewis and the Lie Detector**
7.45 **Max in Monaco**
8.00 **Sky Sports F1 Podcast**
9.00 **Formula 1** Highlights of the Abu Dhabi Grand Prix, the final round of the season at Yas Marina Circuit.
10.00 **Sky Sports F1 Podcast**
11.00 **Formula 1** Abu Dhabi Grand Prix.
12.00 M'T **Sky Sports F1 Podcast**
1.00 **to 6.00** AM **The Home of F1**

SKY HD SD | VIRGIN HD | BT HD

Thursday

30 November

Evening Planner

Football

Europa League
TNT Sports
Matches featuring home interests tonight include AEK Athens v Brighton (k-o 5.45pm) and Liverpool v LASK (8pm).

Crime Drama

FBI: International
Sky Witness, 9pm
A crossover story starts at 9pm, when an American architect is abducted in Rome. The case continues in *FBI* at 10pm.

OnDemand

NETFLIX

Family Switch
Available today
Jennifer Garner and Ed Helms star in this comedy as a couple who swap bodies with their teenage children.

OnDemand

NETFLIX

Obliterated
Available today
An elite special forces team have to work against the clock – and their hangovers – to track down a bomb in Las Vegas.

SKY EVENING TIME	7.00PM	7.30PM	8.00PM	8.30PM	9.00PM	9.30PM	10.00PM	10.30PM
FAVOURITES								
101 BBC1	7.00 The One Show †	7.30 EastEnders	8.00 MasterChef: The Professionals		9.00 My Teacher the Abuser: Fighting for...		10.00 News; Local News	
102 BBC2	7.00 Snooker: UK Championship – Live		8.00 Saving Lives at Sea		9.00 Lucy Worsley Investigates		10.00 Mock the...	10.30 Newsnight
103 ITV1	◂ 6.30 News	7.30 Emmerdale		8.30 Tonight †	9.00 I'm a Celebrity... Get Me Out of Here!		10.15 News; Local News	
104 CHANNEL 4	7.00 News		8.00 The Great British Bake Off: An Extra...		9.00 24 Hours in A&E		10.00 Gogglebox Festive Special	
105 CHANNEL 5	7.00 Christmas at Kew Gardens		8.00 Inside the Tower of London		9.00 The King's Guard: Serving the Crown		10.00 Ben Fogle: New Lives in the Wild	
106 SKY SHOWCASE	7.00 The Simpsons		8.00 Film: The Hobbit: The Desolation of Smaug					
ENTERTAINMENT								
115 BBC3	7.00 Top Gear		8.00 Race Across the World		9.00 RuPaul's Drag Race UK		10.00 Cherry Valentine: Gypsy Queen and...	
116 BBC4	7.00 Great British...	7.30 Eric Sykes: One of the...	8.15 Film: Double Indemnity				10.00 Arena: Billy, How Did You Do It?	
118 ITV2	7.00 Family Fortunes		8.00 Bob's Burgers		9.00 Family Guy			
136 MORE4	◂ 6.55 Escape to the Chateau		7.55 Grand Designs		9.00 Ancient Egypt by Train with Alice...		10.00 Finding Babylon's Hanging Garden...	
135 E4	7.00 Hollyoaks	7.30 Young Sheldon	8.00 Modern Family		9.00 Gogglebox		10.00 First Dates	
107 SKY WITNESS	7.00 Nothing to Declare		8.00 The Equalizer		9.00 FBI: International		10.00 FBI	
108 SKY ATLANTIC	◂ 6.50 Billions		7.55 Game of Thrones		9.00 The Gilded Age		10.10 Billions	
110 GOLD		7.20 The Good Life	8.00 Dad's Army: The...	8.40 Dad's Army	9.20 Only Fools and Horses		10.00 Not Going Out	10.40 This...
111 DAVE	7.00 Richard Osman's House of Games			8.20 Would I Lie to You?	9.00 QI XL		10.00 Two Pints of Lager and a Packet of...	
119 ITV3	◂ 6.55 Heartbeat		8.00 Vera				10.00 Grantchester	
120 ITV4	◂ 6.55 The Chase Celebrity Special		8.00 Film: Casino Royale					
112 COMEDY CENTRAL	7.00 Friends				9.00 Film: Office Race			
139 SKY SCI-FI	7.00 Star Trek: Deep Space Nine		8.00 Star Trek: Enterprise		9.00 Film: Teen Wolf			
113 SKY MAX	7.00 Stargate SG-1		8.00 The Ultimate Romcom Movies		9.00 Rob & Romesh vs Ballet		10.00 A League of Their Own	
109 ALIBI	7.00 Elementary		8.00 Death in Paradise				10.00 So Help Me Todd	
130 SKY ARTS	7.00 Portrait Artist of the Year		8.00 The Art of Film with Ian Nathan		9.00 Shakespeare: King Lear			
132 W	7.00 DIY SOS: The Big Build		8.00 Emergency: First Time Medics		9.00 999 Rescue Squad		10.00 24 Hours in A&E	
DOCUMENTARY								
125 DISCOVERY	7.00 Outback Truckers		8.00 Railroad Alaska		9.00 Survive the Raft		10.00 Naked and Afraid Brazil	
162 ANIMAL PLANET	7.00 Dodo Heroes		8.00 From Wags to Riches		9.00 Pit Bulls & Parolees: Tia's Tales		10.00 Alaskan Bush People	
129 NAT GEO	7.00 Air Crash Investigation		8.00 Ultimate Supercar		9.00 Ice Road Rescue		10.00 Car S.O.S.	
123 SKY HISTORY	7.00 Forged in Fire		8.00 Pawn Stars		9.00 Mountain Men		10.00 Billy Connolly's Route 66	
155 YESTERDAY	7.00 Great Continental Railway Journeys		8.00 Bangers & Cash		9.00 Bangers & Cash: Restoring Classics			
121 SKY DOCS	7.00 Edge of the Earth		8.00 Kingdom of Dreams		9.00 South to Black Power			
FILMS – Sky Cinema								
301 PREMIERE	◂ 6.00 Love Again		8.00 Violent Night				10.00 Beau Is Afraid	
310 HITS	◂ 5.45 The Mortal Instruments: City of Bones		8.00 True Grit				10.00 Species	
304 80S ICONS	◂ 5.45 The Terminal		8.00 Forrest Gump					10.25 Hollow Man
305 ANIMATION	◂ 5.40 Monster...	7.30 Open Season: Scared Silly			9.05 Lego DC Shazam!: Magic and Monsters			10.35 Mia and...
306 FAMILY	◂ 5.55 The Borrowers	7.35 Big Daddy			9.15 The Horse Dancer			
307 ACTION	◂ 5.45 Hellboy		8.00 Hellboy II: The Golden Army				10.00 Black Adam	
308 COMEDY	◂ 6.10 The Phantom of the Open		8.00 Just Like Heaven			9.40 Adult Life Skills		
309 THRILLER	◂ 6.10 Blacklight		8.00 Layer Cake				10.00 Shaft	
303 CHRISTMAS	◂ 5.45 Love Actually		8.00 Bridget Jones's Diary			9.55 The Holiday		
311 SCI-FI	◂ 6.10 Insidious		8.00 Insidious: Chapter 2				10.00 Insidious: Chapter 3	
302 BEST OF 2023	◂ 6.10 Cocaine Bear		8.00 Renfield			9.50 The Black Phone		
313 FILM4	◂ 6.45 How to Lose a Guy in 10 Days				9.00 The Italian Job			
SPORT								
401 MAIN EVENT	◂ 6.30 PGA Tour Golf – Live: The Hero World Challenge					9.30 Sky Sports News	10.00 News at Ten	10.30 Back Pages...
402 PREMIER LEAGUE	7.00 PL – The Big...	7.30 PL Stories	8.00 Gary Neville's Soccerbox		9.00 PL – The Big...	9.30 PL Stories	10.00 PL Icons	10.30 PL Retro
403 FOOTBALL	7.00 EFL Highlights		8.00 Scottish...	8.30 Bundesliga...	9.00 EFL Goals	9.30 Bundesliga...	10.00 Scottish...	10.30 EFL Highlights
404 CRICKET	7.00 Women's Big Bash League						10.15 Pushing Boundaries...	
410 TNT SPORTS 1	◂ 5.00 UEFA Europa League – Live: TSC Backa Topola v West Ham United (Kick-off 5.45); Liverpool v LASK (Kick-off 8.00)							10.30 UEFA Europa...
411 TNT SPORTS 2	◂ 5.00 UEFA Europa League...		7.45 UEFA Europa Conference League – Live: Aston Villa v Legia Warsaw (Kick-off 8.00)					10.30 PL – The Big...

◂ Denotes programmes starting before 7.00pm † Regions vary

THURSDAY

SUBSCRIPTION OFFER: 6 ISSUES FOR £1*
Simply visit: www.tvandsatsubs.com/XD79
*Terms & conditions: magazinesdirect.com/terms.

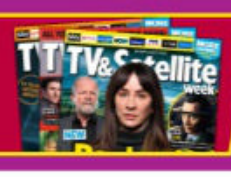

Thursday

BBC1

101 101 | 101 101 | 1 101 | 101 101/106

6.00 AM **Breakfast** (S)
9.15 **Morning Live** New edition (S)
10.00 **Defenders: Busting the Bad Guys** New edition (S)
10.45 **Claimed and Shamed** (S)(R)(AD)
11.15 **Homes Under the Hammer** (S)(R)
12.15 PM **Bargain Hunt** (S)(R)(AD)
1.00 **BBC News** (S)
1.30 **Local News** (S)
1.45 **Doctors** (S)(AD)
2.15 **The Bidding Room** (S)(R)
3.00 **Escape to the Country** (S)(R)
3.45 **Antiques Road Trip** New edition From the Lake District. (S)(R)
4.30 **Make It at Market** New edition Upcycler Jaycee and stone carver Tristan aim to turn their talents into thriving businesses. (S)(AD)
5.15 **Pointless** Quiz show. (S)(R)
6.00 **BBC News** (S)
6.30 **Local News** (S)

5.15 Pointless

7.00 **The One Show** Lauren Laverne and Roman Kemp host the topical show. (S)
7.30 **EastEnders** Ravi is forced to make a choice, while Jack makes a difficult decision. (S)(AD)

8.00 **MasterChef: The Professionals** New edition 18/21. Attention focuses on the three remaining semi-finalists, as they face two challenges designed to push their culinary ambition to new heights. (S)(AD)

9.00 **My Teacher the Abuser: Fighting for Justice** New edition *Panorama* special focusing on a campaign to expose abuse alleged to have taken place at two schools in Scotland in the 1970s. (S)

10.00 **BBC News** (S)
10.30 **Local News** (S)
10.40 **Question Time** Fiona Bruce presents the topical debate, inviting a panel of guests in Doncaster to answer questions from an invited audience on subjects that have made the headlines over the past week. (S)
11.40 **Newscast** BBC journalists including Laura Kuenssberg, Adam Fleming and Chris Mason host a weekly round-up of news from Westminster. (S)
12.10 AM **Survivor** 10/16. The players try to figure out who can be trusted and, crucially, who can't. (S)(R)(AD)
1.05 **Weather for the Week Ahead** Seven-day forecast. (S)
1.10 **to 6.00** AM **BBC News** (S)

BBC2

102 102/115 802 | 102 102 | 2 102 | 102 102/106

6.30 AM **Antiques Road Trip** (S)(R)
7.15 **Make It at Market** (S)(R)(AD)
8.00 **Sign Zone: Mary Makes It Easy** (R)
8.30 **Sign Zone: Between the Covers** With Rob Delaney. (S)(R)
9.00 **Nicky Campbell** (S)
10.00 **BBC News** (S)
12.15 PM **Politics Live** (S)
1.00 LIVE **Snooker: UK Championship** The afternoon session on day six from York Barbican, featuring the opening two matches in the last 16. *Continues at 7.00pm*. (S)
5.15 **Flog It!** (S)(R)
6.00 **Richard Osman's House of Games** New edition With Clive Anderson, Sara Davies, Lutalo Muhammad and Alison Spittle. (S)
6.30 **Strictly: It Takes Two** New edition A look at what the couples will be wearing for musicals week. (S)

8.00 Saving Lives at Sea

7.00 LIVE **Snooker: UK Championship** Coverage of the evening session on day six from York Barbican, featuring the concluding two matches in the last 16, played over the best of 11 frames. (S)

8.00 **Saving Lives at Sea** Series finale 10/10. On the Isle of Wight, the Bembridge crew race against time to save an old fishing trawler that has become trapped on a submarine barrier, and is now taking on water. (S)(AD)

9.00 **Lucy Worsley Investigates** 4/4. Lucy uncovers royal papers and explores how the attempt on George III's life by a mentally-ill subject changed psychiatry forever. (S)(R)(AD)

10.00 **Mock the Week** With Maisie Adam, Alasdair Beckett-King, Ivo Graham, Ria Lina and Rhys James. (S)(R)
10.30 **Newsnight** (S)
11.10 **Weather** (S)
11.15 **Snooker: UK Championship** Action from the last-16 matches on day six at York Barbican. (S)
12.05 AM **Snooker: UK Championship Extra** Extended highlights from one of today's matches. (S)
2.05 **Liz Bonnin's Wild Caribbean** (S)(R)
3.05 **Sign Zone: Strictly Come Dancing** (S)(R)(AD)
4.10 **Sign Zone: Strictly Come Dancing – The Results** (S)(R)(AD)
4.50 **to 6.30** AM **Previews** (S)

ITV1

103 103/176 803 | 103/113 | 3 103 | 103 111

6.00 AM **Good Morning Britain** (S)
9.00 **Lorraine** (S)
10.00 **This Morning** (S)
12.30 PM **Loose Women** (S)
1.30 **ITV News** (S)
1.55 **Local News** (S)
2.00 **Dickinson's Real Deal** New edition David Dickinson and his team assess items brought in by members of the public, who either take the cash for their antiques or gamble at auction. (S)(AD)
3.00 **Lingo** Word-based quiz show presented by Adil Ray. (S)(R)
4.00 **Deal or No Deal** New edition Stephen Mulhern hosts as contestants take on The Banker. (S)
5.00 **The Chase** New edition Quiz show hosted by Bradley Walsh. (S)
6.00 **Local News** (S)
6.30 **ITV News** (S)

4.00 Deal or No Deal

7.30 **Emmerdale** Tracy plays with fire, a night out goes badly, while David makes a big decision. (S)(AD)

8.30 **Tonight: New Knees & Hips – Britain's Biggest Queue?** New edition Dr Zoe Williams investigates the NHS's orthopaedics waiting list. (S)

9.00 **I'm a Celebrity... Get Me Out of Here!** New edition The celebrities attempt to keep camp happy by winning stars for food, but the surprises keep on coming. Ant and Dec present further coverage of the Australian challenges. (S)
■ Continues tomorrow
10.15 **ITV News** (S)
10.50 **Local News** (S)
11.05 **Heathrow: Britain's Busiest Airport** The discovery of a new variant of COVID-19 causes chaos at Heathrow. (S)(R)(AD)
11.30 Heathrow readies itself for a flurry of passengers. (S)(R)(AD)
12.00 M'T **Teleshopping**
3.00 AM **Deal or No Deal** Game show with Stephen Mulhern. (S)(SL)(R)
3.50 **Unwind with ITV** (S)
5.05 **to 6.00** AM **Dickinson's Real Deal** (S)(SL)(R)(AD)

+1 hour | 203 | 303 | 35 | 112

CHANNEL 4

104 104/108 804 | 104/108 | 4 104 | 104/106

6.05 AM **Countdown** (S)(R)
6.45 **3rd Rock from the Sun** (S)(R)(AD)
7.35 **Everybody Loves Raymond** (S)(R)
8.25 **Frasier** 3-5/24. (S6) (S)(R)(AD)
9.55 **Find It, Fix It, Flog It** (S)(R)
10.55 **The Great House Giveaway** (S)(R)
11.55 **News** (S)
12.00 NOON **Steph's Packed Lunch** New edition Magazine. (S)
2.10 PM **Countdown** New edition (S)
3.00 **A Place in the Sun** Two sisters seek a home in Paphos. (S)(R)
4.00 New edition A couple seek their perfect property in Paralimni, eastern Cyprus. (S)
5.00 **Kirstie's Handmade Christmas** Four crafters create a toy. (S)(R)
6.00 **Four in a Bed** The final visit is to the Britannia Inn in Dorset. (S)(R)
6.30 **The Simpsons** *Better Off Ned:* Bart bonds with Ned. (S)(R)(AD)

8.00 The Great British Bake Off...

7.00 **News** (S)
7.55 **The Political Slot** Wendy Chamberlain MP, Deputy Leader of the Scottish Liberal Democrats, discusses the importance of strengthening Scotland's tourism sector. (S)

8.00 **The Great British Bake Off: An Extra Slice** Series finale 10/10. Jo Brand enjoys one last extra slice of this year's series, as her guests Jonathan Ross, Alison Hammond and Noel Fielding help review the final. (S)(AD)

9.00 **24 Hours in A&E** A 46-year-old woman is rushed in after a car crash with serious head and chest injuries, and a 54-year-old man comes in after falling off his bike on his way to buy a helmet. (S)(R)(AD)

10.00 **Gogglebox Festive Special** The households' instant reactions to the biggest shows shown over Christmas 2019, including *Gavin & Stacey, Dracula, Strictly Come Dancing, Home Alone* and *Top Gear Christmas Special*. (S)(R)(AD)
11.35 **First Dates at Christmas** (S)(R)
12.30 AM **The Simpsons** (S)(R)(AD)
12.55 FILM **Benedetta** Paul Verhoeven's drama starring Virginie Efira. (S) (2021, 18, 130min) ★★★★
3.05 **Unreported World** (S)(SL)(R)(AD)
3.35 **Couples Come Dine with Me** (R)
4.30 **Kirstie and Phil's Love It or List It** From Mapperley. (S)(SL)(R)(AD)
5.25 **Strangers on a Plane** (S)(R)
5.50 **to 6.05** AM **Kirstie's Fill Your House for Free** (S)(R)

+1 hour | 204/208 | 304 | 15 | 121

(S) Subtitles (SL) Signing (R) Repeat (AD) Audio Description

CHANNEL 5

105 105 805 | 105 | 5 105 | 105 105

5.40 AM **Milkshake!**
9.15 **Jeremy Vine** (S)
11.15 **Storm Huntley** (S)
12.30 PM **Alexis Conran** (S)
1.25 **News** (S)
1.30 FILM PREMIERE **Love & Cakes at Christmas** Festive drama starring Rekha Sharma. (S) (2021, PG, 105min) ★★
3.15 FILM PREMIERE **Mistletoe Match for Christmas** Festive romance starring Elena Juatco. (S) (2022, PG, 105min) ★★
5.00 **News** (S)
6.00 **Dogs Behaving (Very) Badly** Graeme Hall helps a dog that is bullying members of its household, and another that howls like a banshee when it sees another canine. (S)(R)
6.55 **News** (S)

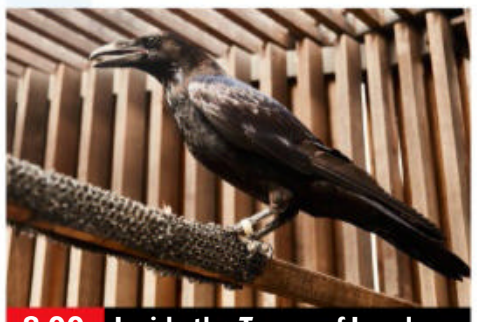

8.00 Inside the Tower of London

7.00 **Christmas at Kew Gardens** Documentary following preparations for the festive celebrations at the Royal Botanic Gardens, Kew. (S)(R)
7.55 **News** (S)

8.00 **Inside the Tower of London** New edition A retiring Pete McGowran reflects on some treasured memories. Plus, a crumbling turret on top of the Cradle Tower is in urgent need of repair (S)

9.00 **The King's Guard: Serving the Crown** New edition Going behind the scenes with the elite regiment of the British Army's Household Division in one of the busiest years in its 350-year history. (S)

10.00 **Ben Fogle: New Lives in the Wild** 1/11. Ben journeys to the mountains of central Portugal to live with a British man who traded in his retail career for his own hideaway on a mountainside. (S)(R)

11.05 FILM **John Grisham's The Rainmaker** Legal drama starring Matt Damon, Danny DeVito and Claire Danes. (S) (1997, 15, 155min) ★★★★
1.40 AM **PlayOJO Live Casino Show**
3.40 **Building Victorian Britain** Double bill of editions. (S)(R)
5.20 **Nick's Quest** (S)(R)
5.40 **to 5.50** AM **Entertainment News** (S)

+1 hour 205 | 305 | 38 | 128

SKY SHOWCASE

106 106 806 | 109 | 340 355

6.00 AM **The Early Rundown**
7.00 **Kay Burley**
8.00 **Stop, Search, Seize** (S)(R)(AD)
9.00 **Nothing to Declare** (S)(R)
10.00 **River Hunters** (R)
11.00 **Uptown Otters** (S)(R)
12.00 NOON **Supergirl** (S2) (S)(R)
1.00 PM **MacGyver** (S3) (S)(R)
3.00 **Hawaii Five-0** 8/24. (S1) (S)(R)
4.00 **S.W.A.T.** 8/18. (S4) (S)(R)(AD)
5.00 **The Simpsons** *Bart on the Road:* Bart rents a car for a cross-country trip. (S)(R) **5.30** *Summer of 4ft 2:* Lisa changes her image. (S)(R)
6.00 **The Fresh Prince of Bel Air** 15/25. Will is shot by a robber while getting money out of a cash machine. (S)(R) **6.30** 16/25. Lisa is startled by Will's proposal. (S5) (S)(R)

7.00 The Simpsons

7.00 **The Simpsons** *Habeus Tortoise:* Homer tries to solve a mystery involving a tortoise. (S)(R) **7.30** *One Angry Lisa:* Lisa gets called up for jury duty, and Marge is obsessed with her exercise bike. (S)(R)

8.00 FILM **The Hobbit: The Desolation of Smaug** Peter Jackson's epic fantasy adventure, the second part of his adaptation of JRR Tolkien's children's novel, starring Martin Freeman and Ian McKellen. Hobbit Bilbo Baggins and the company of dwarves continue their quest to reclaim the dwarves' lost kingdom. With Richard Armitage, Evangeline Lilly and Benedict Cumberbatch. (2013, 12, 161min) ★★★★
SEX ●●● VIOLENCE ●●● LANGUAGE ●●●

11.00 **Sex and the City** 9/18. Carrie tries to make changes to Big's annoying habits. (S)(R) **11.30** 10/18. Miranda crosses class boundaries. (S2) (S)(R)
12.00 M'T **Road Wars** (S)(R)
1.00 AM **The Force: Manchester** Double bill of editions. (S)(R)
3.00 **Hawaii Five-0** 8/24. (S1) (S)(R)
4.00 **S.W.A.T.** 8/18. (S4) (S)(R)(AD)
5.00 **to 6.00** AM **The Early Rundown**

+1 hour 206

LOCAL VARIATIONS

BBC1

SCOTLAND
Sky **964**, Virgin **862**, Freesat **964**
11.15am Bargain Hunt (S)(R)(AD) **12.00noon-1.00pm** First Minister's Questions (S) **7.00-7.30pm** River City (S)(R)

N. IRELAND
Sky **966**, Virgin **863**, Freesat **966**
10.40pm The View (S) **11.20** Question Time (S) **12.20am** Newscast (S) **12.55** Survivor (S)(R) (AD) **1.55-6.00am** BBC News (S)

WALES
Sky **965**, Virgin **864**, Freesat **965**
No variations

BBC2

N. IRELAND
Sky **969**, Freesat **969**
10.00-10.30pm Upstart Crow (S)(R) **11.15** The Crime I Can't Forget (S)(R) **12.05am** Snooker: UK Championship (S) **12.55-2.05am** Snooker: UK Championship Extra (S)

WALES
Sky **968**, Freesat **968**
No variations

ITV1

As main ITV1 except:
WALES
8.30-9.00pm Wales This Week New edition (S) **11.05-11.30pm** Tonight: New Knees & Hips: Britain's Biggest Queue? New edition (S)

S4C

Sky **134**, Virgin **164**, Freesat **120**
6.00am Cyw **12.00noon** Newyddion S4C a'r Tywydd **12.05pm** Dim Byd i'w Wisgo **12.30** Heno **1.00** Mamwlad **1.30** Pobol y Rhondda **2.00** Newyddion S4C a'r Tywydd **2.05** Prynhawn Da New edition **3.00** Newyddion S4C a'r Tywydd **3.05** Cynefin **4.00** Awr Fawr **5.00** Stwnsh **6.00** Y Sioe Fwyd **6.30** Sgwrs Dan y Lloer **6.57** Newyddion S4C **7.00** Heno New edition **7.30** Newyddion S4C a'r Tywydd **8.00** Pobol y Cwm New episode (AD) **8.25** Rownd a Rownd New episode (AD) **8.55** Newyddion S4C a'r Tywydd **9.00** Y Frwydr: Stori Anabledd Series finale (AD) **10.00** Rygbi Pawb Uchafbwyntiau New edition **10.45-11.50pm** Yr Afon

TV&Satellite week
Best for Sky and Virgin

BBC3

115/117/121 | 107/157 | 23 107 | 179 107

BBC3 programmes start at 7.00pm

7.00 PM **Top Gear** Richard Hammond is in Spain to test the Mazda MX-5.
7.55 **The Catch Up**
8.00 **Race Across the World** 4/9. The teams set off for a remote outpost that is only accessible by train.
9.00 **RuPaul's Drag Race UK** Series finale 10/10. The Grand Finale sees choreographer Claudimar Neto coach the queens as they star in Drag Race UK's first-ever music video.
10.00 **Cherry Valentine: Gypsy Queen and Proud** The *Drag Race UK* queen and mental health nurse reflects on her Traveller heritage.
11.00 **Fleabag** 5/6. Fleabag returns to her father's home. **11.25** 6/6. An art exhibition brings secrets to light. (S1)
11.50 **RuPaul's Drag Race UK**
12.50 AM **Cherry Valentine: Gypsy Queen and Proud**
1.50 **Charlotte in Sunderland**
2.50 **to 3.50** AM **RuPaul's Drag Race UK**

BBC4

116 116 | 107/108 | 9/24 106 | 108

BBC4 programmes start at 7.00pm

7.00 PM **Great British Railway Journeys** Michael reaches Bodmin en route to Totnes.
7.30 **Eric Sykes: One of the Great Troupers** The veteran comedian talks about his life and career.
8.15 FILM **Double Indemnity** Billy Wilder's thriller starring Barbara Stanwyck and Fred MacMurray. An insurance executive visits the home of a beautiful woman to discuss a policy for her husband. Instead, he is drawn into a plan to murder him. (1944, b/w, PG, 106min) ★★★★★
10.00 **Arena: Billy, How Did You Do It?** Film director Billy Wilder discusses his career.
11.00 FILM **The Life and Death of Colonel Blimp** Michael Powell and Emeric Pressburger's vintage drama starring Roger Livesey. (1943, U, 163min) ★★★★★
1.35 AM **An Adventure in Space and Time**
3.00 **to 3.55** AM **Earth from Space**

MORE4

136/137 831 | 147 | 18 | 124

8.55 AM **Kirstie's House of Craft** Holiday snow globes.
9.15 **A Place in the Sun**
10.05 **A New Life in the Sun: Where Are They Now?**
11.05 **Find It, Fix It, Flog It**
1.10 PM **Car S.O.S**
2.10 **Kirstie and Phil's Love It or List It** From Suffolk.
3.10 **Four in a Bed**
5.50 **The Yorkshire Dales and the Lakes** Documentary.
6.55 **Escape to the Chateau** Dick and Angel plan to host weddings on the grounds.
7.55 **Grand Designs** Kevin McCloud meets an energy conservationist who plans to build a radical, self-heating home for his family.
9.00 **Ancient Egypt by Train with Alice Roberts** Alice takes the train to Luxor to see Tutankhamun's tomb and his mummified body in the Valley of the Kings.
10.00 **Finding Babylon's Hanging Garden – Secret History** Oxford academic Stephanie Dalley tries to solve the mystery of the wonder of the ancient world, which she believes belonged to another time.
11.05 **24 Hours in A&E**
12.05 AM **Emergency Helicopter Medics**
1.10 **999: On the Front Line**
2.15 **24 Hours in A&E**
3.20 **to 3.50** AM **A Place in the Sun**

+1 hour 236/237 | 347 | 125

E4

135/136 830 | 106 | 13 | 122

6.00 AM **Hollyoaks**
7.00 **How I Met Your Mother**
8.00 **Baby Daddy**
9.00 **Brooklyn Nine-Nine**
10.00 **The Big Bang Theory**
11.00 **The Goldbergs**
12.00 NOON **The Big Bang Theory** (S5&2)
2.00 PM **The Goldbergs**
3.00 **Modern Family**
4.00 **Brooklyn Nine-Nine**
5.00 **The Big Bang Theory**
7.00 **Hollyoaks** Peri feels haunted by the past.
7.30 **Young Sheldon** 18/18. Missy's first heartbreak triggers a series of events that lead the Cooper family to the brink. (S4)
8.00 **Modern Family** 19/22. Phil surprises Alex at school. **8.30** 20/22. Haley and Dylan plan to elope. (S10)
9.00 **Gogglebox** Opinions on *Coronation Street*, *Love Island* and *Dancing on Ice*.
10.00 **First Dates** Arj, a self-confessed failure in life and love, meets child psychology student Rebecca.
11.05 **Naked Attraction**
12.10 AM **Gogglebox**
1.15 **Rick and Morty**
1.50 **My Adventures with Superman** New episode
2.15 **Married at First Sight Australia** Reality series.
3.40 **Below Deck Sailing Yacht**
4.25 **How I Met Your Mother**
4.50 **to 6.00** AM **Black-ish**

+1 hour 235/236 | 306 | 30 | 123

Thursday primetime

THURSDAY Entertainment

Thursday

Sky Witness

107 107 807 | 110 | 341 356

6.00 AM **UK Border Force**
7.00 **Border Patrol**
9.00 **Send in the Dogs**
10.00 **Motorway Patrol**
11.00 **The Equalizer** 1/18. (S3)
12.00 NOON **The Rookie** 4/20. (S1)
1.00 PM **FBI** 9/15. A political reporter is kidnapped. (S3)
2.00 **FBI: Most Wanted** 11/14. A small town police officer claims he is the victim of a deep-rooted conspiracy. (S1)
3.00 **Caught Red Handed**
4.30 **Nothing to Declare**

10.00 FBI

7 PM

7.00 **Nothing to Declare** Officers find a backpack filled with drugs. **7.30** A deadly parcel arrives at the Mail Centre

8 PM

8.00 **The Equalizer** *Better Off Dead:* 3/18. A widow believes her dead husband is trying to kill her from beyond the grave. (S3)

9 PM

9.00 **FBI: International** New episode *Imminent Threat – Part One:* 16/22. An architect is abducted. *See feature, page12.* (S2)

10 PM

10.00 **FBI** New episode *Imminent Threat – Part Two:* 16/23. Scola needs help in his mission. *See feature, page12.* (S5)
11.00 **The Rookie** 7/14. (S3)
12.00 M'T **9-1-1** 17/18. (S5)
1.00 AM **FBI: Most Wanted** 15/22. **2.00** New episode 16/22. The FBI teams join forces. (S4)
3.00 **Chicago Med** 10/22. (S4)
4.00 **Send in the Dogs**
5.00 **to 6.00** AM **UK Border Force**

+1 hour 207 310

Sky Atlantic

108/109 108/109 808 | 342 357

6.00 AM **Fish Town**
7.55 **True Blood** 3&4/12. (S4)
10.05 **Billions** (S1&2)
12.15 PM **Game of Thrones** (S1)
1.25 **Tin Star** 9&10/10. (S1)
3.30 **True Blood** 5/12. Bill gets personally involved in the necromancy crisis. **4.35** 6/12. Sookie searches for Jason under the light of the full moon. (S4)
5.45 **Billions** 2/12. Axe spars with a rival hedge fund manager. **6.50** 3/12. Bobby tries to buy an NFL franchise. (S2)

10.10 Billions

7.55 **Game of Thrones** *Baelor:* 9/10. Ned faces a fateful decision to save Sansa's life, while Daenerys' power comes under threat. (S1)

9.00 **The Gilded Age** 5/9. Drama set in the 1880s following the fortunes of a young woman who lives with her wealthy aunts in New York City. (S2)

10.10 **Billions** *Cold Storage:* 12/12. Mike Prince takes his place on the Axe Capital throne. (S6)
11.20 **Billions** 1/12. Prince's political ambitions come with a surprising twist. (S7)
12.25 AM **True Detective** 8/8. (S1)
1.30 **The Outsider** 3/10. (S1)
2.40 **Game of Thrones** As 7.55pm.
3.45 **In Treatment** (S3)
4.15 **to 6.00** AM **Fish Town**

+1 hour 208/209

Sky Max

113/114 113/114 | 111 | 346 361

6.00 AM **NCIS: Los Angeles** (S11)
7.00 **DC's Legends of Tomorrow**
8.00 **Supergirl** 1/22. (S2)
9.00 **Stargate SG-1** (S5)
11.00 **NCIS: Los Angeles** (S11)
12.00 NOON **Supergirl** 1/22. (S2)
1.00 PM **MacGyver** (S3)
3.00 **Hawaii Five-0** 8/24. (S1)
4.00 **S.W.A.T.** 8/18. (S4)
5.00 **DC's Legends of Tomorrow**
6.00 **Stargate SG-1** 17/22. Part two of two. Jackson is enslaved by the Goa'uld and tries to destroy the System Lords. (S5)

9.00 Rob & Romesh vs Ballet

7.00 **Stargate SG-1** *The Warrior:* 18/22. A Jaffa leader tries to form an alliance with Earth against the Goa'uld. (S5)

8.00 **The Ultimate Romcom Movies** Film fans Clara Amfo, Ellie Taylor and Russell Kane discuss the ideal romantic comedy.

9.00 **Rob & Romesh vs Ballet** The comedians examine the world of ballet and are given roles in a real performance of *Swan Lake*.

10.00 **A League of Their Own** Romesh Ranganathan hosts, with Stuart Broad and Tom Davis joining the regular panellists.
11.00 **Road Wars** Double bill of the documentary series.
1.00 AM **The Force: Manchester** Officers are called to a fight in a pub car park. **2.00** Officers are called to a disturbance at a hostel.
3.00 **Hawaii Five-0** 8/24. (S1)
4.00 **S.W.A.T.** 8/18. (S4)
5.00 **to 6.00** AM **Highway Patrol**

ITV2

118 118 816 | 115 | 6 | 113

6.00 AM **CITV**
9.00 **Totally Bonkers Guinness World Records**
10.00 **Secret Crush**
11.00 **Dress to Impress**
12.00 NOON **I'm a Celebrity... Get Me Out of Here!**
1.00 PM **Family Fortunes**
2.00 **Secret Crush**
3.05 **One Tree Hill** (S3)
5.00 **I'm a Celebrity... Get Me Out of Here!** Reality challenge.
6.00 **Celebrity Catchphrase** With Charlotte Church, Melvin Odoom and Katherine Ryan.

9.00 Family Guy

7.00 **Family Fortunes** The Craig family from Falkirk take on the Mills family from Essex to play for the £30,000 jackpot.

8.00 **Bob's Burgers** 13/22. Teddy faces his past. **8.30** 14/22. A customer catches Teddy and Linda's attention. (S12)

9.00 **Family Guy** 17/19. Peter makes a group of female friends. **9.30** 18/19. Peter takes on Liam Neeson in a fight.

10.00 **Family Guy** 19/19. Lois books a couple's vacation. **10.30** 10/19. Meg becomes a model. (S13)
11.00 **Family Guy** 11/19. (S13)
11.30 **American Dad!** (S14)
12.30 AM **Stand Up Sketch Show**
1.30 **Totally Bonkers Guinness...**
1.55 **Unwind with ITV**
3.00 **Teleshopping**
5.00 **Unwind with ITV**
5.15 **to 6.00** AM **Totally Bonkers Guinness World Records**

+1 hour 218 315 29 114

ITV3

119 119 817 | 117 | 10 | 115

6.00 AM **Classic Emmerdale**
7.40 **Classic Coronation Street**
8.10 **Never the Twain**
9.15 **Wild at Heart**
11.25 **Heartbeat** Double bill.
1.40 PM **Classic Emmerdale**
2.40 **Classic Coronation Street**
3.45 **Midsomer Murders** *The Maid in Splendour:* A barman from the Maid in Splendour is shot as he walks near a cottage.
5.50 **Heartbeat** *Lost and Found:* An open-and-shut inquiry prompted by a lost suitcase reveals a long-running feud.

3.45 Midsomer Murders

6.55 **Heartbeat** *A Bird in the Hand:* Kate attempts to track down the source of a rare disease.

8.00 **Vera** *Vital Signs:* DCI Stanhope is called out to a grim scene when a body found in the back of a burnt-out car and the victim is identified as a popular local GP.

10.00 **Grantchester** 1/6. Sidney gets anonymous phone calls and realises they may be linked to the murders of important community figures. (S3)
11.05 **Grantchester** 2/6. The villagers play a cricket match, but after an incident involving contaminated beer, one batsman is poisoned. (S3)
12.05 AM **Wild at Heart** (S5)
2.10 **to 2.30** AM **Unwind with ITV**

+1 hour 219 317 59 116

BBC Scotland

SCOT 115 108 9 106 106
REST OF UK 187 162 110

12.00 NOON **This Is BBC Scotland**
7.00 PM **Scotland's Home of the Year** 9/10. The judges visit properties in Glasgow and Killearn.
7.30 **Black and Scottish** Stewart Kyasimire talks to inspirational black people across Scotland.
8.00 NEW SERIES **My Kind of Town: Kirkcudbright** 1/2. Ian Hamilton explores the town in Dumfries and Galloway.
8.30 **Landward** New edition Dougie Vipond watches barnacle geese taking off from the Solway Firth.
9.00 **The Nine**
10.00 NEW **Eilish McColgan: Running in the Family** The athlete tries to break her mother Liz's record for the marathon.
11.00 PM **to 12.00** M'T **Shetland** 5/6. Calder receives some devastating news. (S8)

Sky Comedy

114/115 | 112 | 347 362

8.00 AM **Fresh Prince of Bel Air** 12&13/25. (S5)
9.00 **The Conners** (S3)
10.00 **Fresh Prince of Bel Air**
10.30 **House of Lies** (S1)
11.40 **Entourage** (S3)
12.50 PM **How to Make It in America** 5&6/8. (S2)
2.10 **House of Lies** (S1)
3.20 **Entourage** (S3)
4.30 **Fresh Prince of Bel Air**
5.00 **The Conners** (S3)
6.00 **Fresh Prince of Bel Air**
7.00 **Will & Grace** (S11)
8.00 **The Office (US)** 5/26. Jim and Pam fight. **8.30** 6/26. Andy offers some financial help. (S9)
9.00 **Sex and the City** (S2)
10.00 NEW **Sam Jay: Salute Me or Shoot Me**
11.15 **Breeders** 6/10. (S4)
11.45 **The Tonight Show Starring Jimmy Fallon** New edition Talk show.
12.45 AM **Bounty Hunters** (S1)
3.10 **Fresh Prince of Bel Air**
3.40 **to 5.00** AM **How to Make It in America**

Sky Arts

130/131 140 123 36 147 365

6.00 AM **Cirque du Soleil: Volta** Extreme sports.
8.00 **The Joy of Painting**
9.00 **Tales of the Unexpected**
10.00 **Hitchcock Presents**
11.00 **Discovering**
12.00 NOON **Joy of Painting**
1.00 PM **Tales of the...**
2.00 **The Art of Architecture**
3.00 **DH Lawrence: Sex, Exile and Greatness**
4.00 **Discovering**
5.00 **Joy of Painting**
6.00 **Tales of the Unexpected**
7.00 **Portrait Artist 2023**
8.00 **Art of Film with Ian Nathan** Series finale
9.00 NEW **Shakespeare: King Lear** A production of the tragedy.
12.10 AM **Discovering**
1.10 **The Eighties**
2.10 **The Directors**
3.10 **Don't Shoot the Messenger**
3.50 **Arts Uncovered**
4.00 **Master of Photography**
5.00 **to 6.00** AM **Cheltenham Literature Festival**

Sky Mix

151 | 135 | 11 | 144

7.00 AM **Border Security: America's Front Line**
8.00 **Nothing to Declare**
9.00 **Motorway Patrol**
10.00 **UK Border Force**
11.00 **Highway Patrol**
12.00 NOON **Motorway Patrol**
1.00 PM **Border Patrol**
2.00 **Border Security: America's Front Line**
3.00 **Nothing to Declare**
4.00 **Stargate Atlantis** (S3)
5.00 **Stargate SG-1** (S4)
6.00 **Star Trek: Enterprise**
7.00 **Star Trek: Voyager** (S3)
8.00 **NCIS: Los Angeles** (S13)
9.00 **A Discovery of Witches**
10.00 **The Real Manhunter**
11.00 **Britain's Most Evil Killers** Andrew Dawson.
12.00 M'T **World's Most Evil Killers** Ted Bundy.
1.00 AM **The Force: Manchester**
2.00 **Road Wars**
3.00 **Highway Patrol**
4.00 **Motorway Patrol**
5.00 **to 6.00** AM **Highway Cops**

ITV Be

131/132 | 119 | 28 | 119

7.00 AM **The Real Housewives of Cheshire**
8.00 **Project Bakeover**
9.00 **LittleBe**
12.00 NOON **Sugar Showdown**
12.25 PM **Real Housewives of Beverly Hills**
1.20 **Only Way Is Essex**
2.05 **The Big Bake: Holiday**
3.05 **Million Dollar Listing: NYC** Property series.
4.05 **The Real Housewives of New Jersey**
5.00 **The Real Housewives of Salt Lake City** New edition Reality show.
6.00 **Masters of Flip**
7.00 **Project Bakeover**
8.00 **James Martin's Spanish Adventure**
9.00 **Botched**
10.00 **Love Island: Australia** New edition Reality show.
11.10 **Vanderpump Rules** New edition
12.05 AM **Only Way Is Essex**
12.50 **to 1.00** AM **Unwind**

+1 hour 319 58

GREAT! tv

157 | 170 | 50 | 142

8.00 AM **Diagnosis Murder**
9.00 **Sue Thomas: F.B.Eye**
11.00 **Castle** 11&12/24. (S5)
1.00 PM **Sue Thomas: F.B.Eye** 3&4/19. (S2)
3.00 **Diagnosis Murder**
5.00 **Murder, She Wrote**
7.00 **M*A*S*H** 16–19/25. Four episodes. (S8)
9.00 **Randall and Hopkirk (Deceased)** *Forthe Girl Who Has Everything:* 12/26. Jeff and Marty embark on a ghost hunt at a haunted castle. (S1)
10.00 **The Persuaders!** *The Long Goodbye:* 13/24. Three women try to benefit from a scientist's death. (S1)
11.00 **Return of the Saint**
12.00 M'T **M*A*S*H** (S8)
2.00 AM **Randall and Hopkirk (Deceased)** (S1)
3.00 **The Persuaders!** (S1)
4.00 **Highway to Heaven**
4.50 **to 5.00** AM **Great! Movie News Extra**

+1 hour 257 62 143

★★★★★ Excellent ★★★★ Very Good ★★★ Good ★★ Average ★ Poor

ITV4

120 120 818 118 26 117

6.00 AM **Football League Legends**
6.15 **Minder**
7.20 **The Sweeney**
8.25 **The Champions**
9.30 **Robin of Sherwood**
10.40 **Magnum, PI**
11.45 **English Football League Highlights** Recent action.
1.15 PM **World of Sport**
1.30 **The Champions**
2.35 **Robin of Sherwood**
3.40 **Magnum, PI**
4.40 **The Sweeney**
5.50 **Minder**

5.50 Minder

6.55 **The Chase Celebrity Special** With Danny John-Jules, Yinka Bokinni, Tom Bosworth and Eamonn Holmes.

8.00 FILM **Casino Royale** James Bond thriller portraying the career of Ian Fleming's celebrated spy, starring Daniel Craig and Eva Green. Agent 007 seeks to bankrupt a terrorist banker by beating him in a high-stakes poker game. (2006, 12, 144min) ★★★★
SEX ●●● VIOLENCE ●●● LANG ●●●

10.55 FILM **Death Wish 3** Action thriller sequel starring Charles Bronson as a former architect who has devoted his life to combating street violence. With Ed Lauter. (1985, 18, 90min) ★
SEX ●●● VIOLENCE ●●● LANG ●●●

12.45 AM **Robin of Sherwood**
2.55 **to 3.00** AM **Unwind with ITV**

+1 hour 220 318 60 118

Sky Sci-Fi

139/140 836 122 348 363

6.00 AM **Most Haunted**
7.00 **Primeval** 7/7. (S2)
8.00 **Teleshopping**
11.00 **Blood & Treasure** (S1)
12.00 NOON **Star Trek: Deep Space Nine** 22&23/26. (S2)
2.00 PM **Blood & Treasure** (S1)
3.00 **Primeval** 7/7. (S2)
4.00 **Stargate SG-1** 17/22. (S4)
5.00 **Stargate Universe** (S1)
6.00 **Star Trek: Deep Space Nine** 22/26. Bashir struggles to save Garak from the addictive effects of a brain implant. (S2)

5.00 Stargate Universe

7.00 **Star Trek: Deep Space Nine** *Crossover:* 23/26. Kira and Bashir find themselves in an alternate universe. (S2)

8.00 **Star Trek: Enterprise** *Minefield:* 3/26. The ship becomes stranded in a Romulan minefield. (S2)

9.00 FILM **Teen Wolf** Teen comedy starring Michael J Fox as a student whose life improves when he's transformed into a werewolf. With Susan Ursitti, Jerry Levine and James Hampton. (1985, PG, 90min) ★★★
SEX ●●● VIOLENCE ●●● LANG ●●●

11.00 FILM **Martian Land** Sci-fi adventure starring Alan Pietruszewski, Jennifer Dorogi and Lane Townsend. (2015, PG, 90min) ★
1.00 AM **Spides** 4/8. (S1)
2.00 **Star Trek: Enterprise** (S2)
3.00 **Stargate Universe** (S1)
4.00 **to 6.00** AM **Star Trek: Deep Space Nine**

Alibi

109/110 809 114 343 358

7.10 AM **Murdoch Mysteries** (S5)
9.00 **Rizzoli & Isles** (S3)
10.00 **Hudson & Rex** (S1)
11.00 **Without a Trace** (S5)
12.00 NOON **Shakespeare & Hathaway: Private Investigators** 8/10. (S2)
1.00 PM **Death in Paradise** (S11)
2.00 **Murdoch Mysteries** (S5)
4.00 **Rizzoli & Isles** 15/15. (S3)
5.00 **Hudson & Rex** 6/16. (S1)
6.00 **Without a Trace** 1/24. The search is on for a kidnapped boy. (S5)

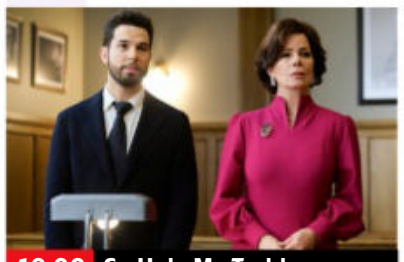
10.00 So Help Me Todd

7.00 **Elementary** *Illustrious Client:* 11/24. Part one of two. A murder case leads Holmes to suspect Kitty's rapist has returned. (S3)

8.00 **Death in Paradise** *Murdering Lyrical:* 7/9. A reggae rap artist is shot dead at a soundcheck for a concert.

9.00 **Death in Paradise** *Death of a Pawn:* 8/9. A prestigious chess match ends in murder. (S11)

10.00 **So Help Me Todd** *Against All Todds:* 14/21. Todd gets caught up in a scheme orchestrated by his former partner. (S1)

11.00 **Rizzoli & Isles** 3/15. A strange encounter has unexpected consequences for Maura, while a face from Jane's past returns. (S3)
12.00 M'T **Elementary** As 7.00pm.
1.00 AM **Hudson & Rex** 6/16. (S1)
2.00 **to 4.00** AM **My Life Is Murder**

+1 hour 209/210 314

GOLD

110/111 110/111 124 344 359

7.30 AM **Highlights**
9.20 **Hi-de-Hi!**
10.00 **Still Open All Hours**
10.40 **Last of the Summer Wine**
12.00 NOON **The Green Green Grass**
12.40 PM **Only Fools and Horses**
1.20 **Still Open All Hours**
2.00 **Dad's Army**
2.40 **The Good Life**
3.20 **Hi-de-Hi!**
4.00 **Last of the Summer Wine**
5.20 **Only Fools and Horses**
6.00 **Still Open All Hours**
6.40 **The Green Green Grass**

10.00 Not Going Out

7.20 **The Good Life** Barbara's last posh frock gets torn, plunging her into gloom .

8.00 **Dad's Army: The Animations** 3/4. Frazer receives a promotion. (S1)

8.40 **Dad's Army** Mainwaring has an unusual dream in which he is Napoleon at the Battle of Waterloo.

9.20 **Only Fools and Horses** Denzil lends Del Boy his redundancy money.

10.00 **Not Going Out** Lee is banished to the sofa.

10.40 **This Time with Alan Partridge** A new make-up artist puts a spring in Alan's step.
11.20 **The Fast Show**
12.00 M'T **Only Fools and Horses**
12.35 AM **Not Going Out**
1.15 **Dad's Army**
1.55 **This Time with Alan Partridge**
2.25 **The Fast Show**
3.05 **to 4.00** AM **Desmond's**

+1 hour 210/211 324

Dave

111/112 127 19 157

7.10 AM **Expedition with Steve Backshall: Unpacked**
8.00 **Cops on the Rock**
9.00 **Cop Car Workshop**
10.00 **Train Truckers**
11.00 **The Hairy Bikers: Mums Know Best** Birthday dishes.
12.00 NOON **Storage Hunters UK**
2.00 PM **Top Gear** Double bill.
4.00 **Cop Car Workshop**
5.00 **The Hairy Bikers: Mums Know Best** Birthday dishes.
6.00 **Rick Stein's Long Weekends** A visit to Bologna in Italy.

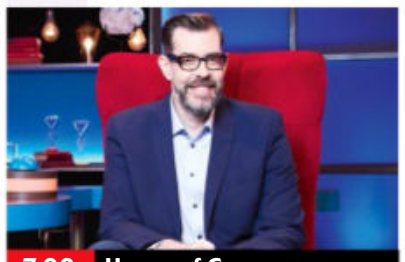
7.00 House of Games

7.00 **Richard Osman's House of Games** With Athena Kugblenu and Nick Helm. **7.40** With Dev Griffin, Debbie McGee, Alex Horne and June Sarpong.

8.20 **Would I Lie to You?** With Rhod Gilbert, Ronan Keating, Georgia Toffolo and Ellie Taylor.

9.00 **QI XL** Guests David Baddiel, Cariad Lloyd and Ross Noble join regular panellist Alan Davies and host Sandi Toksvig.

10.00 **Two Pints of Lager and a Packet of Crisps** Janet tries to dump Jonny. **10.40** Gaz challenges David to a contest.
11.20 **Mock the Week** With Maisie Adam and Angela Barnes. **12.00** M'T Outtakes and other previously unseen clips.
12.40 AM **Would I Lie to You?**
1.20 **QI XL** As 9.00pm.
2.20 **Mel Giedroyc: Unforgivable**
3.05 **to 4.00** AM **The Island**

+1 hour 211 327 57

Thursday

7 PM 8 PM 9 PM 10 PM

4seven

137/138 143 49 127

9.00 AM **The Great House Giveaway** In Merseyside.
10.00 **Come Dine with Me**
12.30 PM **A Place in the Sun**
2.30 **Kirstie's Handmade Christmas**
3.30 **Come Dine with Me**
6.00 **A Place in the Sun** Two sisters seek a holiday home in Paphos. **7.00** A couple seek their perfect property in Paralimni, Cyprus.
8.00 **Location, Location, Location** Kirstie Allsopp and Phil Spencer help people find home on the Kent coast.
9.00 **The Great British Bake Off** 10/10. The bakers take on their final challenges before the winner is crowned.
10.20 FILM **Flight** Melodrama starring Denzel Washington. (2012, 15, 138min) ★★★★
1.05 AM **Gogglebox Festive Special**
2.35 **to 4.50** AM **Gogglebox**

5USA

141/169 120/162 21 129

9.00 AM **NCIS** (S12)
11.55 **Entertainment News**
12.00 NOON **Law & Order**
2.55 PM **Entertainment News**
3.00 **Law & Order** (S18)
6.00 **NCIS** *16 Years:* 7/24. Ducky reveals he has been helping to solve crimes in his spare time. **7.00** *Saviours:* 8/24. DiNozzo must help old flame Jeanne Benoit rescue her husband. **8.00** *Day in Court:* 9/24. A petty officer tries to prove he did not murder his ex-girlfriend. (S13)
9.00 **Jesse Stone: Death in Paradise** Crime drama starring Tom Selleck, the third in the series based on the novels by Robert Parker.
10.55 **Law & Order: Special Victims Unit**
2.50 AM **NCIS** 6/21. (S19)
3.35 **to 4.00** AM **Criminals: Caught on Camera**

+1 hour 241 320 130

5STAR

128/129 126 32 131

8.00 AM **Entertainment News**
8.05 **Rich Kids Go Skint**
9.05 **Rich Kids, Skint Christmas** Documentary.
10.05 **GPs: Behind Closed Doors** Double bill.
12.05 PM **Traffic Cops**
2.05 **Police Interceptors**
5.10 FILM **A Nashville Christmas Carol** Romantic drama. (2020, PG, 89min) ★★
7.00 **GPs: Behind Closed Doors** Medical series.
8.00 **Junior Doctors Down Under** New edition An autoimmune disease becomes life threatening, and a sports injury is treated.
9.00 **Ambulance: Code Red**
10.00 **A&E After Dark** Doctors treat the victim of a baseball bat attack.
11.00 **Trauma Room One**
12.00 M'T **Revenge**
2.50 **to 3.00** AM **Entertainment News**

+1 hour 228/229 326 141

5Action

150 130 33 132

9.00 AM **Entertainment News**
9.15 **Extreme Winter Road Rescue** Storm Doris.
10.15 **Motorway Cops: Catching Britain's Speeders** Documentary.
11.15 **Police Interceptors**
12.15 PM FILM **The Sheepman** Comedy Western. (1958, U, 86min) ★★★
2.00 FILM **Pillars of the Sky** Western adventure. (1956, PG, 95min) ★★
4.00 **Winter Road Rescue**
5.00 **Motorway Cops: Catching Britain's Speeders** Documentary.
6.00 **Police Interceptors**
9.00 **Trucking Hell** New edition A lorry has come off a country lane.
10.00 **Extreme Tow Truckers** New edition Clayton's Towing navigates tidal pressures and sharks.
11.00 **WWE Raw Highlights**
12.00 M'T **Ultimate Police Interceptors**
1.00 **to 3.00** AM **Sleepy Hollow**

W

132/133 827 125 25 156

6.10 AM **Rachel Khoo's Kitchen Notebook: Cosmopolitan Cook**
7.00 **Brother v Brother**
8.00 **Tipping Point**
10.00 **DIY SOS: The Big Build**
1.00 PM **Tipping Point**
4.00 **My Dream Home**
6.00 **Property Brothers: Forever Homes**
7.00 **DIY SOS: The Big Build**
8.00 **Emergency: First Time Medics** Documentary.
9.00 **999 Rescue Squad** An explosion at a block of flats causes casualties.
10.00 **24 Hours in A&E** A man arrives in A&E after being assaulted.
11.00 **First Responders** New edition Paramedics prepare for the worst after a farm accident.
12.00 M'T **One Born Every Minute** Documentary.
1.00 AM **Plate of Origin**
2.20 **to 3.00** AM **Inside the Ambulance**

+1 hour 232/233 325

Drama

143 116 20 158

7.10 AM **All Creatures Great and Small**
8.00 **Doctors**
9.20 **Classic Holby City**
10.40 **Casualty**
11.50 **The Bill**
12.50 PM **Classic EastEnders**
2.05 **Pie in the Sky**
3.05 **Bergerac**
4.15 **All Creatures Great and Small**
5.25 **The Upper Hand**
6.00 **'Allo 'Allo!**
6.40 **Last of the Summer Wine** Double bill.
8.00 **The Mallorca Files** *Friend Henry:* 7/10. Max and Miranda investigate the death of a DJ. **9.00** *Death in the Morning:* 8/10. The duo investigate the murder of an author. (S1)
10.00 **New Tricks**
11.20 **Dalziel & Pascoe**
1.20 AM **Gentleman Jack**
2.30 **Classic Holby City**
3.30 **to 4.00** AM **Queers**

+1 hour 243 316 60

THURSDAY Entertainment

Thursday

Really
142 128 17 160

6.00 AM **Fantasy Homes by the Sea** From Margate.
7.00 **Teleshopping**
8.00 **Salvage Hunters**
10.00 **The Edinburgh Auction House** A rare gold coin.
11.00 **Antiques Road Trip**
12.00 NOON **Money for Nothing** Dining chairs.
1.00 PM **A Place in the Sun**
2.00 **My 600lb Life**
4.00 **Animal Cops Houston**
5.00 **Helicopter ER**
6.00 **The Edinburgh Auction House** A gold nugget.
7.00 **Antiques Road Trip**
9.00 **The Great British Sewing Bee** The semi-final of the contest.
10.30 **My Lottery Dream Home** From Hawaii.
11.00 **Ghost Adventures**
12.00 M'T **Portals to Hell**
1.00 AM **Ghost Adventures**
2.00 **Teleshopping**
4.00 **Animal Cops Houston**
5.00 **to 6.00** AM **Salvage Hunters**

Challenge
145 139 48 146

7.00 AM **The Chase**
10.00 **Cash in the Attic**
11.00 **Bargain Hunt**
12.00 NOON **Wheel of Fortune** Double bill.
1.00 PM **Tenable**
2.00 **Classic Who Wants to Be a Millionaire?** Quiz.
3.00 **Cash in the Attic**
4.00 **Bargain Hunt**
5.00 **Bullseye** Double bill.
6.00 **Classic Who Wants to Be a Millionaire?** Quiz.
7.00 **Weakest Link** Quiz with Anne Robinson.
8.00 **The Chase** Double bill of the quiz show hosted by Bradley Walsh.
10.00 **Classic Who Wants to Be a Millionaire?** Big-money quiz show.
11.00 **Tenable** A family from Leeds take part.
12.00 M'T **Weakest Link**
1.00 AM **Cash Trapped**
2.00 **The Chase** Double bill.
4.00 **Classic Who Wants to Be a Millionaire?** Quiz.
5.00 **to 6.00** AM **Bullseye**

GREAT! action
323 426 42 305

8.10 AM **Wild West Chronicles** Double bill.
9.10 **FILM The Pathfinder** Western. (1953, U) ★★
10.50 **War Machines**
12.00 NOON **Wild West Chronicles** Double bill.
1.00 PM **FILM The Nevadan** Western. (1949, U) ★
2.45 **FILM Massacre at Buffalo Valley** Drama. (2013, 12) ★★
5.00 **FILM Legend of the Lost** (1957, U) ★★
7.10 **FILM Meteor Moon** Sci-fi adventure. (2020, PG, 80min) ★★
9.00 **FILM Sniper Elite** Sci-fi adventure. (2014, 15, 91min) ★★
10.55 **FILM Battle of the Bulge** War drama. (2017, 15, 85min) ★★
12.30 AM **FILM The Operative** Thriller. (2019, 15) ★★★
3.00 **to 5.00** AM **Battle Honours**
+1 hour 324

GREAT! movies
321 425 34 302

9.00 AM **FILM An Emma Fielding Mystery: Site Unseen** Crime drama. (2017, PG, 90min) ★★
11.00 **FILM Deadly Hope** Thriller. (2012, PG) ★★
1.00 PM **FILM Love at First Dance** Romantic drama. (2018, PG, 90min) ★★
3.00 **FILM Love's Second Chance** Romantic drama. (2020, PG, 90min) ★★
5.05 **FILM Cries in the Dark** Thriller. (2006, PG) ★★
7.10 **FILM National Security** Comedy. (2003, 12) ★
9.00 **FILM Beverly Hills Cop II** Comedy sequel. (1987, 15) ★★★
11.15 **FILM Beverly Hills Cop 3** Comedy thriller sequel. (1994, 15) ★★
1.40 AM **FILM The Devil's Double** Thriller. (2011, 18, 108min) ★★
4.00 **to 6.00** AM **FILM Dangerous Attraction** Thriller. (2012, PG) ★★
+1 hour 322 61

GREAT! christmas
319 424 52 303

8.00 AM **FILM Northpole** Fantasy. (2014, U) ★★
10.00 **FILM Northpole 2: Open for Christmas** Fantasy sequel. (2015, U) ★★
12.00 NOON **FILM Her Magical Christmas** Drama. (2017, PG) ★★
2.00 PM **FILM Annie Claus is Coming to Town** Drama. (2011, U) ★★★
4.00 **FILM My Santa** Drama. (2013, PG, 88min) ★★
6.00 **FILM Santa's Secret** Drama. (2014, PG) ★★
8.00 **FILM Christmas Catch** Romantic comedy. (2018, PG, 90min) ★★
10.00 **FILM Christmas Caper** Festive comedy. (2007, PG, 88min) ★★
12.00 M'T **FILM Christmas Apprentice** Comedy. (2016, PG, 90min) ★★
2.00 AM **Highway to Heaven**
3.00 **to 5.00** AM **FILM Looks Like Christmas** Comedy. (2016, PG, 84min) ★★
+1 hr 320 63 304

Legend
148 149 41 137

8.00 AM **Walker, Texas Ranger** 8/22. (S6)
9.00 **Six Million Dollar Man**
10.00 **Star Trek: Deep Space Nine** 17/26. (S5)
11.00 **FILM Lost City Raiders** Sci-fi. (2008, 12) ★★
1.00 PM **FILM Lost Future** Sci-fi. (2010, 15) ★★
2.50 **Legend Lowdown**
3.00 **FILM Angel and the Bad Man** Western. (2009, PG, 95min) ★★
4.50 **Legend Lowdown**
5.00 **Star Trek** 24/30. (S1)
6.00 **Star Trek: Deep Space Nine** 18/26. (S5)
7.00 **Six Million Dollar Man**
8.00 **Walker, Texas Ranger**
9.00 **FILM Fortress** Thriller. (2021, 15, 99min) ★★
11.00 **FILM Barb Wire** Thriller. (1996, 18, 95min) ★
12.55 AM **FILM The Neighbour** Horror. (2016, 18) ★★★★
2.40 **to 4.30** AM **FILM Fright Fest** Horror. (2018, 15, 90min) ★

DMAX
172 169 38 150

6.00 AM **Salvage Dawgs**
7.00 **Building Off the Grid**
8.00 **Aussie Gold Hunters**
9.00 **Deadliest Catch**
10.00 **The Last Alaskans**
11.00 **Alaska: Last Frontier**
12.00 NOON **Alaska: Homestead Rescue**
1.00 PM **Outback Opal Hunters** Documentary.
2.00 **Gold Divers**
5.00 **Kindig Customs**
6.00 **Deadliest Catch**
7.00 **Alaska: Last Frontier**
8.00 **Outback Opal Hunters**
9.00 **Paranormal: Caught on Camera**
10.00 **Help! My House Is Haunted** From Wales.
11.00 **Aussie Gold Hunters**
12.00 M'T **Homestead Rescue: Raney Ranch**
1.00 AM **Life Below Zero**
2.00 **Teleshopping**
4.00 **Tanked**
5.00 **to 6.00** AM **Maine Cabin Masters**
+1 hour 258 369

Food Network
140/141 190 43 148

6.00 AM **The Kitchen** New edition Phyllo pie.
7.00 **Cookie Challenge**
8.00 **Best Ever Christmas**
9.00 **Valerie's Home Cooking**
9.30 **Holiday Handbook**
10.00 **Hairy Bikers' Cookbook**
11.00 **Home for Christmas**
12.00 NOON **Girl Meets Farm**
12.30 PM **Delicious Miss...**
1.00 **Home Comforts**
2.00 **Best Ever Christmas**
3.00 **Home for Christmas**
4.00 **Hairy Bikers' Cookbook**
5.00 **Girl Meets Farm**
5.30 **Delicious Miss Brown**
6.00 **Best Ever Christmas**
7.00 **Home Comforts**
8.00 **Home for Christmas**
9.00 **Hairy Bikers' Cookbook**
10.00 **Easy Asian Christmas**
11.00 **Christmas Cookie Challenge** New edition
12.00 M'T **Food Truck Race**
1.00 AM **Easy Asian...**
2.00 **to 3.00** AM **Christmas Cookie Challenge**
+1 hour 240/241 149

Comedy Central
112/113 132 345 360

8.00 AM **Most Ridiculous**
9.00 **Takeshi's Castle**
10.00 **Home Improvement**
12.00 NOON **Last Man Standing** 4-7/22. (S6)
2.00 PM **The Middle** (S4&5)
4.30 **Friends** (S7&8)
8.00 **Friends** 5/24. Ross is horrified to learn Rachel has a date. **8.30** 6/24. Phoebe finds herself attracted to twin sister Ursula's fiancé at a party. (S8)
9.00 **FILM Office Race** Comedy starring Joel McHale. (2023, 15, 81min) ★★★
11.00 **Romesh Ranganathan: Irrational Live**
12.20 AM **Ugly Americans**
12.50 **South Park** (S8)
2.20 **Beavis and Butt-Head**
3.05 **The Daily Show** New edition Talk show.
3.30 **Guessable?**
4.15 **to 5.00** AM **The Middle**
+1 hour 212/213 332

Comedy Cen. Extra
127/128 154

6.00 AM **Guessable?**
7.00 **Teleshopping**
9.00 **Guessable?**
10.00 **Impractical Jokers**
2.00 PM **Home Improvement**
4.00 **Last Man Standing**
6.00 **The Middle** Six episodes, including at: **8.30** 12/24. The school bus drivers go on strike, forcing the parents to form a carpool. (S5)
9.00 **Al Murray: The Only Way Is Epic** Stand-up.
10.00 **Jack Dee Live at the Apollo** Stand-up show.
11.00 **Rhod Gilbert's Growing Pains**
12.00 M'T **The Middle** (S5)
1.25 AM **FILM A Diva's Christmas Carol** Musical comedy remake. (2000, 12, 85min) ★
3.05 **Romesh Ranganathan: Irrational Live**
3.50 **Reno 911!** (S2)
4.30 **Ren & Stimpy Show**
5.15 **to 6.00** AM **Takeshi's Castle**

Blaze
164 174 64 162

6.00 AM **Hardcore Pawn**
7.20 **Salvage Kings**
8.15 **Ancient Aliens**
10.10 **Gold Hunters: The Legend of the Superstition Mountains**
11.10 **Britain's Secret Islands**
12.10 PM **The Proof Is Out There** Double bill.
1.05 **Pawn Stars**
2.05 **Container Wars**
2.35 **Hardcore Pawn**
4.00 **Ancient Aliens**
6.00 **Rust Valley Restorers**
7.00 **Storage Wars**
7.30 **Container Wars**
8.00 **Dickinson's Real Deal**
9.00 **Ancient Aliens**
10.00 **Close Encounters**
12.00 M'T **Gold Hunters...**
1.00 AM **Walking Through History** West Country.
2.00 **Shipping Wars**
3.00 **Dickinson's Real Deal**
3.45 **Storage Wars**
4.10 **Alone** Reality series.
5.00 **to 6.00** AM **Pawn Stars**
+1 hour 81

5SELECT
153 138 46 133

9.00 AM **GPs: Behind Closed Doors**
10.00 **Dogs Behaving (Very) Badly** Documentary.
11.00 **The Yorkshire Vet**
12.00 NOON **FILM My Perfect Christmas Family** Festive comedy. (2022, PG, 90min) ★★
2.00 PM **The Yorkshire Vet**
4.00 **The Highland Vet**
5.00 **Ben Fogle: New Lives in the Wild** From Ireland.
6.00 **Walking Wartime Britain** South Wales.
7.00 **Incredible Christmas Trees & How to Decorate Them**
8.00 **ABBA: The Missing 40 Years** The story of what happened after the band split up 1982.
9.30 **Cliff Richard Live: 2021** A performance by the veteran singer.
12.00 M'T **Forged in Fire**
12.55 AM **The Blacklist**
2.55 **to 3.00** AM **Entertainment News**

HGTV
158 191 44 166

7.00 AM **The Saved and...**
8.00 **The Great Interior...**
9.00 **A Place in the Sun**
10.00 **Escape to the Country**
11.00 **Your Home Made...**
12.00 NOON **The Saved and...**
1.00 PM **Bargain Mansions** New edition
2.00 **Flip or Flop Vegas**
3.00 **The Great Interior Design Challenge**
4.00 **Escape to the Country**
5.00 **The Saved and Remade Workshop**
6.00 **A Place in the Sun**
7.00 **Your Home Made Perfect** From Surrey.
8.00 **Escape to the Country**
9.00 **Christina on the Coast** New edition
10.00 **Selling the Hamptons**
11.00 **Bargain Mansions**
12.00 M'T **Your Home Made...**
1.00 AM **The Saved and...**
2.00 **The Great Interior...**
3.00 **to 4.00** AM **My Lottery Dream Home**
+1 hour 272 391 151

True Crime Xtra
147 172 68 134

9.00 AM **Medical Detectives**
11.00 **Evidence of Evil**
1.00 PM **Wrongly Accused**
3.00 **Medical Detectives** Two separate confessions for the same crime. **3.30** An attack on two boys during a fishing trip is investigated. **4.00** The murder of a prostitute in Ohio. **4.30** The murder of a high-school girl.
5.00 **Evidence of Evil** When Kelsey Berreth vanishes on Thanksgiving, investigators turn to forensics in an attempt to crack the case. **6.00** Startling cases where technology has changed investigations.
7.00 **Judge Judy** Back-to-back editions of real-life small-claims cases.
1.00 **Evidence of Evil**
3.00 **Wrongly Accused**
4.50 **Medical Detectives**
5.40 **to 6.00** AM **Judge Judy**

TLC
133/134 828 165

7.00 AM **My Lottery Dream Home** Double bill.
8.00 **Good Bones**
9.00 **Say Yes to the Dress: Atlanta** Reality series.
10.00 **Dr Pimple Popper**
11.00 **My 600lb Life**
12.00 NOON **1000lb Sisters**
1.00 PM **Sister Wives**
3.00 **Outdaughtered**
4.00 **Doubling Down with the Derricos**
5.00 **My 600lb Life**
6.00 **Dr Pimple Popper**
7.00 **Say Yes to the Dress** A woman needs a form-fitting dress.
8.00 **Cornwall Air 999**
10.00 **Hoarding: Buried Alive**
12.00 M'T **World's Biggest Cyst: Body Bizarre**
1.00 AM **Extreme Cheapskates**
2.00 **Hoarding: Buried Alive**
4.00 **Say Yes to the Dress**
5.00 **to 6.00** AM **My Lottery Dream Home**
+1 hour 233/234 365

Legend Xtra
317 171 69 138

8.00 AM **FILM Shark Season** Thriller. (2020, PG) ★★
10.00 **Andromeda** (S1)
11.00 **FILM Ape vs Monster** Sci-fi fantasy adventure. (2021, 12, 88min) ★★
1.00 PM **FILM Asteroid-a-geddon** Adventure. (2020, PG, 90min) ★★
3.00 **Andromeda** (S1)
4.00 **Star Trek** 5/26. (S2)
5.00 **FILM Coward of the County** Drama. (1981, PG, 104min) ★★
7.00 **Andromeda** 12/22. (S1)
8.00 **Star Trek** 6/26. (S2)
9.00 **FILM Witchfinder General** Cult horror starring Vincent Price and Ian Ogilvy. (1967, 15, 98min) ★★★★
10.50 **FILM Stake Land** Horror thriller starring Nick Damici and Connor Paol. (2010, 15, 98min) ★★★★
1.00 **to 2.50** AM **FILM Witchfinder General**
+1 hour 318 371 139

Sky Replay
152 156

7.00 AM **Sixth Sense with Colin Fry** Double bill.
8.00 **Four Weddings**
10.00 **Stop, Search, Seize**
11.00 **Send in the Dogs**
12.00 NOON **Highway Cops**
1.00 PM **Road Wars**
2.00 **Most Haunted US**
4.00 **Quantum Leap** (S5)
6.00 **MacGyver** (S1)
8.00 **Highway Cops**
9.00 **The Force: North East** Bonfire night brings emergency calls.
10.00 **The Russell Howard Hour** The comedian puts the world to rights.
11.00 **FBI: International** (S2)
12.00 M'T **FBI** 16/23. (S5)
1.00 AM **Stop, Search, Seize**
2.00 **A League of Their Own Road Trip: Dingle to Dover** Series highlights.
3.00 **Duck Quacks Don't Echo** Lee Mack hosts.
4.00 **Four Weddings**
5.00 **to 6.00** AM **Sixth Sense with Colin Fry**

E!
159 159 835 160

7.00 AM **Mathis Family Matters** Double bill.
8.00 **Keeping Up with the Kardashians**
10.00 **Wags** Reality series.
11.00 **Jerseylicious**
12.00 NOON **Botched**
1.00 PM **Kourtney & Khloe Take Miami**
2.00 **Keeping Up with the Kardashians**
7.00 **Botched** Surgeon Paul Nassif reconstructs a severely burned chin. **8.00** Nicole Eggert hopes to have breast reduction surgery.
9.00 **Keeping Up with the Kardashians** Bruce checks into a sleep clinic. **10.00** Kris starts to arrange her own funeral.
11.00 **Jerseylicious**
12.00 M'T **Dr 90210**
1.00 AM **Mathis Family Matters** Double bill.
2.00 **Teleshopping**
3.00 **to 5.00** AM **Giuliana and Bill**

★★★★★ Excellent ★★★★ Very Good ★★★ Good ★★ Average ★ Poor

Discovery

125/126 823 177 320 325

6.00 AM **Wheeler Dealers**
7.00 **Gold Rush: Mine Rescue with Freddy & Juan**
8.00 **Gold Rush: White Water**
9.00 **Gold Divers**
10.00 **Bitchin' Rides**
11.00 **Diesel Brothers**
12.00 NOON **Salvage Hunters**
1.00 PM **Building Off the Grid**
3.00 **Alaskan Bush People**
4.00 **Blowing Up History**
5.00 **Wheeler Dealers**
6.00 **Salvage Hunters** A startling discovery at a 13th-century house in the Lake District.

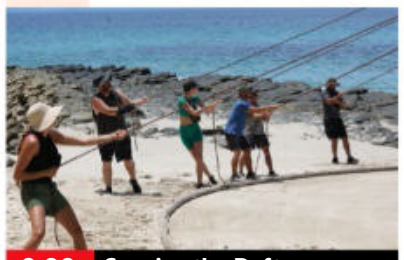
9.00 Survive the Raft

7.00 **Outback Truckers** Steve hauls a load across three deserts, and Robbie faces a major challenge as he moves a home.
8.00 **Railroad Alaska** A family face a threat to its food supply, while an ice storm threatens to derail a scheduled freight train.
9.00 **Survive the Raft** New edition Tensions continue to run high as CJ struggles to recover from his blow-up with Tara.
10.00 **Naked and Afraid Brazil** New edition Léti, Érika and Itamar face a difficult challenge without energy or harmony in the group.
11.30 **Expedition Unknown** Josh Gates leaps into the North Atlantic to recover the riches of pirate Henry Avery.
12.30 AM **Moonshiners** The efforts of illegal whiskey brewers.
1.30 **Naked and Afraid Brazil**
3.00 **to 5.00** AM **Wheeler Dealers**

+1 hour 225/226 377

Animal Planet

162 178

8.00 AM **Animal Cribs**
9.00 **Dodo Heroes**
10.00 **Bad Dog!**
11.00 **Alaska: Homestead Rescue**
12.00 NOON **Animal Cribs**
1.00 PM **Dodo Heroes**
2.00 **Blue Serengeti**
3.00 **Sharks vs Dolphins: Face Off**
4.00 **Dogs 101** The dogs that make the best family pets.
5.00 **Alaska: Homestead Rescue** A Colorado family whose crops are failing receive help.
6.00 **Animal Cribs** Renovating a family's dog-friendly garden.

11.00 Killer Whales

7.00 **Dodo Heroes** Following the work of Donna Stepan, who runs Sleepy Burrow Wombat Sanctuary near Canberra.
8.00 **From Wags to Riches** The work of Bill Berloni, who trains rescued animals for stage and screen appearances.
9.00 **Pit Bulls & Parolees: Tia's Tales** Tia Torres takes a look back at Villalobos's most harrowing moments.
10.00 **Alaskan Bush People** Billy's dream of a self-sustaining lifestyle is tested as the Browns start their biggest project yet.
11.00 **Killer Whales** Examining killer whales' feeding behaviour.
12.00 M'T **Pit Bulls & Parolees: Tia's Tales** Tia's daughter recounts her experiences.
1.00 AM **Alaskan Bush People**
2.00 **Dogs 101** As 4.00pm.
3.00 **Alaska: Homestead Rescue**
4.00 **to 5.00** AM **Animal Cribs**

+1 hour 262 378

Nat Geographic

129/130 825 183

8.00 AM **Money Meltdown**
9.00 **Air Crash Investigation**
10.00 **Lost Treasures of Egypt**
11.00 **Drain the Oceans**
12.00 NOON **Car S.O.S**
1.00 PM **Ice Road Rescue**
2.00 **Air Crash Investigation**
3.00 **Hitler's Last Stand**
4.00 **D-Day Revealed: Drain the Oceans** The wreckage of ships.
5.00 **Car S.O.S** Tim and Fuzz get help from James Nesbitt.
6.00 **Lost Treasures of Egypt** A hunt for clues to explain the abandoning of the pyramids.

9.00 Ice Road Rescue

7.00 **Air Crash Investigation** Investigators try to find out why a plane crashed just a few miles from the runway in Colorado.
8.00 **Ultimate Supercar** Honda jumps into the hybrid game and reimagines its most celebrated sports car.
9.00 **Ice Road Rescue** New edition Bjoern tries to rescue a tractor, and Thord gets stuck in the mud while helping a truck.
10.00 **Car S.O.S** Tim and Fuzz rescue a 1992 VW Corrado, a coupe that, in its time, was one of the fastest cars on the road.
11.00 **Air Crash Investigation** Investigators make a shocking discovery that threatens Russia's aviation system.
12.00 M'T **To Catch a Smuggler**
1.00 AM **Banged Up Abroad**
2.00 **Lords of War** Double bill.
2.55 **America's Wild Spaces**
4.10 **to 5.00** AM **Food Factory**

+1 hour 229/230 383

Sky History

123/124 821 131 353 368

6.00 AM **Mountain Men**
7.00 **Forged in Fire**
8.00 **American Pickers**
9.00 **Pawn Stars** Double bill.
10.00 **River Hunters**
11.00 **Strangest Things**
12.00 NOON **Auction Hunters: Pawn Shop Edition**
12.30 PM **Auction Hunters**
2.00 **Mountain Men**
4.00 **Clash of Ancient Warriors** Battle of Teutoburg Forest.
5.00 **Pawn Stars** Double bill.
6.00 **American Pickers** Searching for profit-bringing treasures.

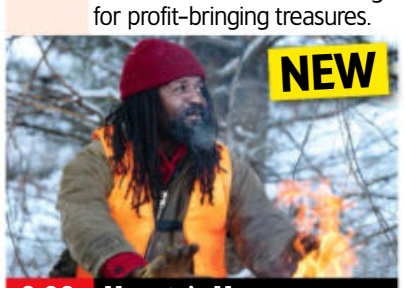

9.00 Mountain Men

7.00 **Forged in Fire** Four smiths compete to forge an epic samurai weapon known as the O-Katana in a bid to win $10,000.
8.00 **Pawn Stars** New edition The team assess items include a Nike LeBron sneaker and a signed *Pulp Fiction* poster.
9.00 **NEW SERIES** **Mountain Men** Marty discovers wildfire has destroyed his trap line, while Mike hunts elk.
10.00 **Billy Connolly's Route 66** The comedian travels along the world's most famous highway from Chicago to Los Angeles.
11.00 **Mafia Killers** A profile of crime boss Vincent Gigante.
12.00 M'T **Pawn Stars** Double bill.
1.00 AM **Salvage Kings**
2.00 **How to Lose a War**
3.00 **Pawn Stars** As 8.00pm.
4.00 **Auction Hunters: Pawn Shop Edition**
4.30 **to 6.00** AM **Auction Hunters**

+1 hour 223/224 331

Yesterday

155 155 846 129 27 159

6.10 AM **Secrets of the Transport Museum** Double bill.
8.00 **Abandoned Engineering**
10.00 **The World at War**
11.00 **War Factories**
12.00 NOON **Great Continental Railway Journeys**
1.00 PM **Antiques Roadshow**
2.00 **Bangers & Cash: Restoring Classics** Double bill.
4.00 **War Factories**
5.00 **The World at War**
6.00 **Antiques Roadshow** The team return to RAF Coningsby in Lincolnshire.

8.00 Bangers & Cash

7.00 **Great Continental Railway Journeys** Michael Portillo travels through Scandinavia, from Denmark to Norway. **7 PM**
8.00 **Bangers & Cash** The team have a record number of cars to auction, but Derek finds room for an AC Cobra. **8 PM**
9.00 **Bangers & Cash: Restoring Classics** Derek picks out a 1969 MGB for the team to look out for at auction. **9 PM**
10.00 **Bangers & Cash: Restoring Classics** A rare Reliant Scimitar GTC undergoes an expert recommission. **10 PM**
11.00 **Abandoned Engineering** A bloody battleground on the Pacific Island of Peleliu.
12.00 M'T **Great British Railway Journeys** Double bill.
1.00 AM **Secrets of the Transport Museum** Documentary.
2.00 **to 3.00** AM **Abandoned Engineering**

+1 hour 255 329 74

Quest

144 144 834 137 12 172

6.00 AM **How Do They Do It?**
6.30 **Shed and Buried**
7.00 **The Repair Shop**
8.00 **American Pickers**
10.00 **Chasing Classic Cars**
11.00 **Salvage Hunters: Classic Cars**
12.00 NOON **How Do They Do It?**
1.00 PM **Money for Nothing**
2.00 **The Repair Shop**
3.00 **Find It, Fix It, Drive It**
4.00 **Salvage Hunters**
5.00 **Salvage Hunters: The Restorers** An old cricket bag.
6.00 **Wheeler Dealers**
7.00 **Aussie Gold Hunters**
8.00 **Salvage Hunters**
9.00 **Million Dollar Wheels** New edition Chadwick hustles for two Lamborghini cars.
10.00 **Lucky!** New edition The fight for control of Formula 1.
11.00 **How Do They Do It?**
12.00 M'T **Wheeler Dealers**
1.00 AM **Cornwall Air 999**
2.00 **Chasing Classic Cars**
3.00 **Salvage Hunters: Classic Cars**
4.00 **to 5.00** AM **How It's Made**

+1 hour 244 337 70 168

Quest Red

149 168 40 169

6.00 AM **Curvy Brides**
7.00 **Say Yes to the Dress: Bridesmaids** Double bill.
8.00 **Say Yes to the Dress: Atlanta**
9.00 **Say Yes to the Dress: UK**
10.00 **FBI Files** A casino robbery.
11.00 **Forensic Detectives**
12.00 NOON **Evil Online**
1.00 PM **Reasonable Doubt**
2.00 **Disappeared** Double bill.
4.00 **American Monster**
5.00 **Forensic Detectives**
7.00 **Long Lost Family**
8.00 **British Police Murdered on Duty** PC Ian Broadhurst.
9.00 **Murder on CCTV**
10.00 **Evil Lives Here** New edition Ginger always knew her sister Paige was nothing but trouble.
11.00 **Disappeared** New edition Christopher Hoye suddenly leaves his Ozarks homestead and is gone without a trace.
12.00 M'T **Forensic Detectives**
1.00 AM **Bloodline Detectives**
2.00 **Murder on CCTV**
3.00 **to 4.00** AM **FBI Files**

+1 hour 249 170

True Crime

146 148 67 135

9.00 AM **Judge Judy**
1.00 PM **Judge Judy**
7.00 **Medical Detectives** A professor of geological sciences helps investigators discover the killer of a missing university student. **7.30** Detectives investigate when a woman is shot dead.
8.00 **Murder by the Sea** The case of John George Haigh, who came up with a plan for the 'perfect' murder when he was serving time in prison for fraud.
9.00 **World's Most Evil Killers** A profile of Jeffrey Dahmer, who raped, murdered and ate male victims across 13 years.
10.00 **Killer Kids** Examining cases of infanticide committed by teenage mothers.
11.00 **The Truth About My Murder**
12.00 M'T **To Catch a Killer**
1.00 AM **World's Most Evil Killers**
2.00 **Killer Kids** As 10.00pm.
3.00 **Murder by the Sea**
4.00 **Medical Detectives**
4.25 **to 6.00** AM **Judge Judy**

+1 hour 246 348 136

Sky Crime

122/123 820 121 349 364

6.00 AM **Highway Patrol**
7.00 **Motorway Patrol**
8.00 **Highway Cops**
9.00 **Nothing to Declare**
10.00 **Caught Red Handed**
11.30 **Border Patrol**
12.00 NOON **Made for Murder**
1.00 PM **An Unexpected Killer**
2.00 **Killer in My Village**
3.00 **World's Most Evil Killers**
4.00 **Britain's Most Evil Killers**
5.00 **Made for Murder**
6.00 **How I Caught the Killer**
7.00 **World's Most Evil Killers**
8.00 **Britain's Most Evil Killers**
9.00 **World's Most Evil Killers** New edition In 1973, Dawn Magyar's body was found two months after she had vanished.
10.00 **Killer in My Village**
11.00 **World's Most Evil Killers**
12.00 M'T **Killer in My Village**
1.00 AM **Killer Siblings**
2.00 **An Unexpected Killer**
3.00 **Murder in Amish Country**
4.00 **Road Wars**
5.00 **to 6.00** AM **Motorway Patrol**

+1 hour 222/223 321

PBS America

174 187 84 155

8.00 AM **Beautiful Serengeti**
8.40 **Inside the Tower of London**
9.40 **Project Nazi** As 7.25pm.
10.50 **WWII in the Pacific**
11.55 **Military Masterminds**
1.00 PM **Mussolini: The First Fascist**
2.10 **Inside the Tower of London**
3.05 **Project Nazi** As 7.25pm.
4.15 **WWII in the Pacific**
5.20 **Military Masterminds**
6.25 **Inside the Tower of London**
7.25 **Project Nazi** How Heinrich Himmler's SS defeated Hitler's political enemies and put his deadly policies into practice.
8.35 **WWII in the Pacific** The US Naval Fleet's brutal war of attrition against the Japanese.
9.35 **Military Masterminds** How Mao Zedong, Fidel Castro, Josip Broz Tito and Võ Nguyên Giáp used Guerrilla Warfare.
10.50 **Project Nazi** As 7.25pm.
12.00 M'T **WWII in the Pacific**
1.05 AM **Beautiful Serengeti**
1.40 **Mussolini: The First Fascist**
5.25 **to 6.00** AM **Beautiful Serengeti**

SKY HD SD | VIRGIN HD | FREEVIEW HD | FREESAT HD | BT HD

THURSDAY

Thursday

Sky Documentaries

121/122 819 188 352 367

6.00 AM **The Movies**
7.00 **Discovering: Groucho Marx**
8.00 **The Directors**
9.00 **The Nineties**
10.00 **Edge of the Earth**
11.00 **Kingdom of Dreams**
12.00 NOON **Manhunt: The Search for Bin Laden** Documentary.
2.00 PM **All That Breathes**
4.00 **The Directors**
5.00 **Discovering: Groucho Marx**
6.00 **The Nineties**
7.00 **Edge of the Earth**
8.00 **Kingdom of Dreams** 4/4. The designers struggle with the relentless pressure.
9.00 NEW **South to Black Power** A call for African-Americans to migrate from the North back to the South.
10.50 FILM **The Fog of War** Director Errol Morris's Oscar-winning documentary. (2003, PG, 107min) ★★★
12.50 AM **Dying to Divorce**
2.30 **Arthur Miller: Writer**
4.30 **PL Legends: Paul Ince**
5.00 **to 6.00** AM **Discovering: Groucho Marx**

Sky Nature

124/125 822 189 354 369

6.00 AM **Hope for Wildlife**
7.00 **Monkey Life**
8.00 **Carpathian Predators**
9.00 **Big Cats: An Amazing Animal Family** The evolution of cats.
10.00 **Dogs with Extraordinary Jobs**
11.00 **Macro Worlds**
12.00 NOON **Shark with Steve Backshall** The Pacific Ocean.
1.00 PM **Monkey Life**
2.00 **Carpathian Predators**
3.00 **Big Cats: An Amazing Animal Family** The evolution of cats.
4.00 **Dogs with Extraordinary Jobs**
5.00 **Macro Worlds**
6.00 **Shark with Steve Backshall**
7.00 **Monkey Life** Double bill.
8.00 **Australia's Hidden Islands**
9.00 **Wild Castles**
10.00 **The Predator's Playbook**
11.00 **Macro Worlds**
12.00 M'T **City Wildlife Rescue**
1.00 AM **Wild Family Ties**
2.00 **Australia's Hidden Islands**
3.00 **Wild Castles**
4.00 **The Predator's Playbook**
5.00 **to 6.00** AM **Big Cats: An Amazing Animal Family**

Sky History 2

163 163 840 186

6.00 AM **Ancient Aliens: The Ultimate Evidence**
7.00 **Ancient Aliens**
8.00 **Weird or What? With William Shatner**
9.00 **Treasures Decoded**
10.00 **Digging for Britain**
11.00 **Ancient Aliens**
1.00 PM **Caesar's Doomsday War**
2.00 **Digging Up Britain's Past**
4.00 **Ancient Impossible**
5.00 **Mystery Places**
6.00 **Ancient Aliens**
7.00 **Dunkirk** The evacuation of Allied troops in 1940.
8.00 **Ancient Impossible** The technology behind the ancient Greeks' Trireme war vessels.
9.00 **Inside the Tower of London**
10.00 **Bomber: Terror of WWII** The remorseless development of weapons and bombers.
11.00 **Evil Encounters**
12.00 M'T **Ancient Aliens**
2.00 AM **Weird or What? With William Shatner**
3.00 **Digging Up Britain's Past**
4.00 **Caesar's Doomsday War**
5.00 **to 6.00** AM **Dunkirk**

Crime+Investigation

156 156 837 133

6.00 AM **On the Case with Paula Zahn** Crime documentary.
7.00 **Homicide Hunter**
8.00 **The First 48**
10.00 **Cruise Ship Killers**
11.00 **Killer in Plain Sight**
12.00 NOON **Buried in the Backyard**
1.00 PM **The Real Murders of Orange County**
2.00 **Secrets of the Morgue**
3.00 **Somebody's Hiding Something**
4.00 **Crimes That Shook Britain**
5.00 **Homicide Hunter**
6.00 **The First 48**
8.00 **Somebody's Hiding Something**
9.00 **The First 48**
10.00 **The Eleven** Examining the murders of 11 teenage girls.
11.00 **Homicide Hunter**
12.00 M'T **Cruise Ship Killers**
1.00 AM **The Real Murders of Orange County**
2.00 **Crimes That Shook Britain**
3.00 **Cold Case Files**
4.00 **Somebody's Hiding Something**
5.00 **to 6.00** AM **Fear Thy Neighbour**

+1 hour 256 333

WILD

165 165 841 182

8.00 AM **America's Funniest Home Videos: Animal Edition**
9.00 **America's National Parks**
10.00 **China's Wild Empire**
11.00 **Africa's Deadliest**
12.00 NOON **Snakes in the City**
1.00 PM **Yukon Vet**
2.00 **When Sharks Attack**
3.00 **Hostile Planet**
4.00 **Secrets of the Zoo**
5.00 **Wicked Tuna: Outer Banks Showdown**
6.00 **Snakes in the City**
7.00 **Secrets of the Zoo: Tampa** A leopard has a mystery illness.
8.00 **Wicked Tuna** As time runs out, the *Hard Merchandise* fights to hold onto the top spot. **9.00** The fleet search for their final pay checks.
10.00 **Survive the Tribe**
11.00 **World's Deadliest Jellyfish**
12.00 M'T **When Sharks Attack**
1.00 AM **Africa's Deadliest**
2.00 **Wild Russia: Earth's Last Great Wilderness**
3.00 **Secrets of the Zoo**
4.00 **to 5.00** AM **Yukon Vet**

Discovery History

177 181

6.00 AM **Expedition Unknown**
7.00 **How the Universe Works**
8.00 **HMS Ark Royal**
9.00 **Combat Dealers: Reloaded**
10.00 **Salvage Hunters**
11.00 **Shed and Buried**
12.00 NOON **How It's Made**
1.00 PM **Combat Dealers: Reloaded** Army Paratrooopers' vital role in defeating the Germans in World War Two.
2.00 **NASA's Unexplained Files**
3.00 **Salvage Hunters**
4.00 **Mysteries at the Museum**
5.00 **HMS Ark Royal**
6.00 **Combat Dealers**
7.00 **Blowing Up History**
8.00 **Ultimate Warfare**
9.00 **Combat Dealers**
10.00 **Salvage Hunters**
11.00 **Shed and Buried**
12.00 M'T **How It's Made**
1.00 AM **Combat Dealers: Reloaded** As 1.00pm.
2.00 **Salvage Hunters**
3.00 **Ultimate Warfare**
4.00 **to 5.00** AM **Shed and Buried**

+1 hour 277 381

Eden

166 176

9.00 AM **Planet Earth**
10.00 **Inside the Vets**
11.00 **Wild and Wonderful Denmark** As 7.00pm.
12.00 NOON **Bahama Blue**
1.00 PM **World's Greatest Palaces**
3.00 **Abandoned Engineering**
5.00 **Planet Earth**
6.00 **Inside the Vets**
7.00 **Wild and Wonderful Denmark** A dive into the sea around Denmark to examine the creatures that live there.
8.00 **Bahama Blue**
9.00 **Abandoned Engineering**
10.00 **World's Greatest Palaces**
11.00 **Planet Earth**
12.00 M'T **Inside the Vets**
1.00 AM **Wild and Wonderful Denmark** As 7.00pm.
2.00 **Bahama Blue**
3.00 **Abandoned Engineering**
3.50 **Planet Earth**
4.40 **Inside the Vets**
5.30 **to 6.00** AM **David Attenborough's Natural Curiosities**

+1 hour 266 376

ID

154 166

6.00 AM **American Monster**
7.00 **Teleshopping**
8.00 **Animal Cops Houston**
9.00 **Forensic Detectives**
10.00 **People Magazine Investigates**
11.00 **Who the (Bleep) Did I Marry?**
12.00 NOON **Blood Relatives**
1.00 PM **American Monster**
3.00 **Home Sweet Homicide**
4.00 **Disappeared**
5.00 **Swamp Murders**
6.00 **Forensic Detectives**
7.00 **People Magazine Investigates**
8.00 **Still a Mystery** Two young women who vanished at night.
9.00 NEW SERIES **Hillsong: A Megachurch Exposed** Founder Brian Houston has a vision for Hillsong church, but the charisma and A-list connections of pastor Carl Lentz earns the church its iconic status.
10.30 **Signs of a Psychopath**
12.00 M'T **Still a Mystery**
1.00 AM **Betrayed**
2.00 **Evil Lives Here**
3.00 **to 6.00** AM **Disappeared**

+1 hour 254 366

Discovery Turbo

161/184 180

6.00 AM **Chasing Classic Cars**
7.00 **Wheeler Dealers**
8.00 **Supertruckers**
9.00 **World's Biggest Shipbuilders**
10.00 **Richard Hammond's Big**
11.00 **Vintage Voltage**
12.00 NOON **Salvage Hunters: Classic Cars** An Italian classic.
1.00 PM **Chasing Classic Cars**
2.00 **Wheeler Dealers**
3.00 **Extreme RVs**
4.00 **Mike Brewer's World of Cars**
5.00 **Junkyard Empire**
6.00 **Vintage Voltage**
7.00 **Wheeler Dealers**
8.00 **Mike Brewer's World of Cars**
9.00 **Chrome Underground**
10.00 **Extreme RVs**
11.00 **Supertruckers**
12.00 M'T **Mike Brewer's World of Cars** Double bill of editions.
1.00 AM **Iron Resurrection**
2.00 **Fast N' Loud: Demolition Theatre** An exploding whale.
3.00 **Wheeler Dealers**
4.00 **to 5.00** AM **Hand Built Hot Rods**

+1 hour 261/284

Films

Sky Cinema Premiere

301 301 401 501 515

6.35 AM **The Cinema List: Black British Actors**
6.50 **Little Dixie** As 1.10am.
8.50 **Love Again** As 6pm.
10.50 **Violent Night** As 8pm.
12.55 PM **Beau Is Afraid** As 10pm.
4.10 **12 Days of Christmas Eve** Comedy starring Kelsey Grammer. (2022, PG, 90min)
6.00 **Love Again** Romantic comedy starring Priyanka Chopra Jonas and Sam Heughan. (2023, 12, 104min) ★★★

8.00 Violent Night

8.00 **Violent Night** Action comedy starring David Harbour and John Leguizamo. Santa Claus is called into action to save Christmas when a wealthy family are terrorised by mercenaries on Christmas Eve. (2022, 15, 107min) ★★★
SEX ●●● VIOLENCE ●●● LANG ●●●

10.00 **Beau Is Afraid** Horror comedy starring Joaquin Phoenix. An anxiety-ridden man is forced to confront his deepest fears when travelling home to get to his mother. (2023, 15, 179min) ★★★★
SEX ●●● VIOLENCE ●●● LANG ●●●

1.10 AM **Little Dixie** Crime thriller. (2023, 15, 105min) ★★
3.00 **Retribution** Action thriller. (2023, 12, 91min) ★★
4.35 **to 6.25** AM **Maggie Moore(s)** Comedy thriller with Jon Hamm. (2023, 15, 99min) ★★★

+1 hour 312

Sky Cinema Hits

310 310 403 503 517

6.00 AM **Save the Cinema** (2012)
8.00 **The Mortal Instruments: City of Bones** As 5.45pm.
10.15 **Voyagers** Sci-fi thriller. (2020, 15, 108min) ★★★
12.05 PM **True Grit** As 8.00pm.
2.00 **Eternal Sunshine of the Spotless Mind** As 11.50pm.
3.50 **Save the Cinema** Drama. (2021, 12, 109min) ★★★
5.45 **The Mortal Instruments: City of Bones** Adventure. (2013, 12, 127min) ★★★

3.50 Save the Cinema

8.00 **True Grit** Western remake starring Jeff Bridges and Hailee Steinfeld. A teenage girl seeking to avenge her father's murder turns to a drunken US Marshal for assistance. With Matt Damon. (2010, 15, 110min) ★★★★
SEX ●●● VIOLENCE ●●● LANG ●●●

10.00 **Species** Sci-fi thriller starring Ben Kingsley, Michael Madsen and Forest Whitaker. Scientists create a half-human, half-alien being from the DNA code of an unknown extraterrestrial race. (1995, 18, 108min) ★★★
SEX ●●● VIOLENCE ●●● LANG ●●●

11.50 **Eternal Sunshine of the Spotless Mind** Comedy. (2004, 15, 108min) ★★★★★
1.50 AM **Creation Stories** Music biopic. (2021, 15, 105min) ★★
3.50 **to 6.00** AM **Raging Fire** Hong Kong thriller. Subtitled. (2021, 15, 126min) ★★★★

Sky Cinema Christmas

303 303 410 510 524

6.00 AM **The Snow Queen 2: Magic of the Ice Mirror** Animated sequel. (2014, U, 77min) ★★
7.25 **A Christmas to Cherish** Comedy. (2019, U, 100min) ★★
9.00 **A Christmas Number One** Comedy. (2021, 12, 111min) ★★★
11.00 **Nantucket Noel** As 2.25am.
12.40 PM **National Lampoon's Christmas Vacation** Festive comedy. (1989, PG, 103min) ★
2.30 **Surviving Christmas** Festive comedy. (2004, 12, 91min) ★
4.05 **Elf** Family fantasy comedy. (2003, PG, 97min) ★★★★
5.45 **Love Actually** Romantic comedy. (2003, 15, 135min) ★★★
8.00 **Bridget Jones's Diary** Romantic comedy based on the novel by Helen Fielding, starring Renée Zellweger, Colin Firth and Hugh Grant. (2001, 15, 96min) ★★★★
9.55 **The Holiday** Comedy starring Cameron Diaz and Kate Winslet. (2006, 12, 135min) ★★★
12.25 AM **Reindeer Games** Thriller. (2000, 15, 105min) ★★★★
2.25 **Nantucket Noel** Romantic drama. (2021, PG, 84min) ★★
4.05 **The Snow Queen 2: Magic of the Ice Mirror** As 6.00am.
5.35 **to 6.35** AM **Sky Cinema Preview**

Sky Cinema Sci-fi/Horror

311 311 411 511 525

6.30 AM **Paranormal Activity 4** Horror sequel. (2012, 15) ★★
8.10 **The Pope's Exorcist** Horror. (2023, 15, 103min) ★★★
10.05 **The Lodge** As 11.55pm.
12.05 PM **Paranormal Activity: The Ghost Dimension** Horror sequel. (2015, 15, 88min) ★
1.50 **Paranormal Activity: The Marked Ones** Horror sequel. (2014, 15, 84min) ★★
3.40 **The Lawnmower Man** Sci-fi thriller. (1992, 15, 105min) ★★★
6.10 **Insidious** Thriller starring Rose Byrne and Patrick Wilson. (2010, 15, 103min) ★★★★
8.00 **Insidious: Chapter 2** Supernatural thriller sequel starring Patrick Wilson and Rose Byrne. (2013, 15, 103min) ★★★
10.00 **Insidious: Chapter 3** Horror prequel with Dermot Mulroney. (2015, 15, 97min) ★★★
11.55 **The Lodge** Horror thriller. (2019, 15, 108min) ★★★★
1.55 AM **Dual** Sci-fi horror thriller. (2022, 15, 94min) ★★★★
3.35 **Sinister 2** Horror sequel. (2015, 15, 95min) ★★★
5.20 **to 7.30** AM **Train to Busan Presents: Peninsula** South Korean horror thriller. Subtitled. (2020, 15, 116min) ★★

★★★★★ Excellent ★★★★ Very Good ★★★ Good ★★ Average ★ Poor

Sky Cinema Family

306 306 406 506 520

6.45 AM **The Horse Dancer** (2017)
8.45 **Looney Tunes: Back in Action**
10.25 **Ella Enchanted** Comic fantasy. (2004, PG, 96min) ★★★
12.10 PM **Finding Neverland** Drama. (2004, PG, 101min) ★★★★
2.05 **A Monster Calls** Fantasy. (2016, 12, 108min) ★★★★
4.00 **Lyle, Lyle, Crocodile** Musical. (2022, PG, 106min) ★★★
5.55 **The Borrowers** Adventure starring John Goodman. (1997, U, 86min) ★★★★

4.00 Lyle, Lyle, Crocodile

7.35 **Big Daddy** Comedy starring Adam Sandler, Joey Lauren Adams and Kristy Swanson. (1999, 12, 95min) ★★★
SEX ●●● VIOLENCE ●●● LANG ●●●

9.15 **The Horse Dancer** Family drama starring Sophie Bolen and Kristen Ryda. A promising young gymnast starts a horse-dancing team to raise money for a horse camp that is being threatened with closure. (2017, PG, 114min) ★★★
SEX ●●● VIOLENCE ●●● LANG ●●●

11.20 **Looney Tunes: Back in Action** Partly animated comedy with Brendan Fraser. (2003, PG, 90min) ★★★
1.00 AM **The Spy Next Door** Action comedy starring Jackie Chan. (2010, PG, 94min) ★★
2.45 **Breaking Point** Dance drama starring Karam Singh. (2023, 12, 102min) ★★★
4.30 **to 6.00** AM **C.I.Ape** Family comedy starring Sophia Alongi. (2021, PG, 82min) ★

Sky Cinema Action

307 307 407 507 521

6.35 AM **Sky Cinema Preview**
7.05 **Ambulance** As 3.40am.
9.35 **The Dark Tower** As 2.00am.
11.25 **Bad Boys for Life** Action comedy sequel with Will Smith. (2020, 15, 124min) ★★★
1.45 PM **RED** Comedy thriller. (2010, 12, 111min) ★★★★
3.40 **RED 2** Action comedy sequel. (2013, 12, 111min) ★★★
5.45 **Hellboy** Comic-book horror fantasy starring Ron Perlman. (2004, 12, 122min) ★★★★

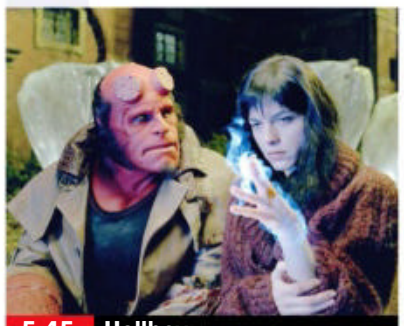
5.45 Hellboy

8.00 **Hellboy II: The Golden Army** Comic-book horror fantasy sequel starring Ron Perlman, Selma Blair and Doug Jones. The demonic Hellboy faces the fight of his life when an elf prince breaks an ancient truce. (2008, 12, 115min) ★★★★
SEX ●●● VIOLENCE ●●● LANG ●●●

10.00 **Black Adam** Fantasy adventure starring Dwayne Johnson. Centuries after he was bestowed with the powers of Egyptian gods, a former slave is freed from his earthly tomb. (2022, 12, 125min) ★★★
SEX ●●● VIOLENCE ●●● LANG ●●●

12.05 AM **The Lost City** Adventure comedy with Sandra Bullock. (2022, 12, 112min) ★★★
2.00 **The Dark Tower** Fantasy. (2017, 12, 95min) ★★
3.40 **to 6.00** AM **Ambulance** Drama with Jake Gyllenhaal. (2022, 15, 136min) ★★★★

Sky Cinema Comedy

308 308 408 508 522

6.00 AM **The Comeback Trail**
7.50 **Road Trip** As 4.40am.
9.30 **Dear Elizabeth** Comedy. (2020, 12, 98min) ★★★
11.05 **Together Together** (2021)
12.40 PM **Popstar: Never Stop Never Stopping** Comedy. (2016, 15, 87min) ★★★
2.10 **Kate & Leopold** Comedy. (2001, 12, 118min) ★★★
4.10 **Kingpin** Comedy. (1996, 12, 114min) ★★★
6.10 **The Phantom of the Open**

9.40 Adult Life Skills

8.00 **Just Like Heaven** Fantasy with Reese Witherspoon and Mark Ruffalo. An architect finds himself sharing an apartment with the ghostly presence of its former occupant. (2005, PG, 95min) ★★★★
SEX ●●● VIOLENCE ●●● LANG ●●●

9.40 **Adult Life Skills** Comedy starring Jodie Whittaker. A young woman living in her mother's shed develops a friendship with a troubled boy. (2016, 15, 114min) ★★★
SEX ●●● VIOLENCE ●●● LANG ●●●

11.25 **The Phantom of the Open** Fact-based sports comedy drama starring Mark Rylance. (2021, 12, 106min) ★★★★
1.15 AM **The Comeback Trail** Crime comedy with Robert De Niro. (2020, 12, 104min) ★★★
3.05 **Together Together** Comedy drama starring Ed Helms. (2021, 15, 90min) ★★★
4.40 **to 6.20** AM **Road Trip** Teen comedy with Breckin Meyer. (2000, 15, 94min) ★★★

Sky Cinema Thriller

309 309 409 509 523

7.25 AM **Shark Bait** Horror thriller. (2022, 15, 87min) ★★
8.55 **Emily the Criminal** (2022)
10.40 **No Man of God** As 1.25am.
12.25 PM **Layer Cake** As 8.00pm.
2.15 **2 Guns** Action thriller. (2013, 15, 104min) ★★★
4.10 **Gone Baby Gone** Crime drama directed by Ben Affleck and starring Casey Affleck. (2007, 15, 109min) ★★★★★
6.10 **Blacklight** Action thriller. (2022, 15, 104min) ★

6.10 Blacklight

8.00 **Layer Cake** Gangster thriller starring Daniel Craig, Michael Gambon and Sienna Miller. A slick London drug dealer finds himself in trouble when a drug deal goes sour. With Colm Meaney and Kenneth Cranham. (2004, 15, 105min) ★★★★
SEX ●●● VIOLENCE ●●● LANG ●●●

10.00 **Shaft** Crime thriller inspired by the 1970s screen icon, starring Samuel L Jackson as a New York cop seeking to bring down the racist killer of a black student. (2000, 18, 99min) ★★★
SEX ●●● VIOLENCE ●●● LANG ●●●

11.45 **Emily the Criminal** Thriller. (2022, 15, 97min) ★★★★
1.25 AM **No Man of God** Crime drama starring Elijah Wood. (2021, 15, 100min) ★★★★
3.10 **The Infernal Machine** Mystery thriller. (2022, 15, 111min) ★★
5.05 **to 6.00** AM **Sky Cinema Preview**

Film4

313 313 855 428 14 300

■ **Films start at 11.00am**
11.00 AM **Timberjack** Action drama. (1954, U, 94min) ★
12.55 PM **The Rare Breed** Western. (1966, U, 97min) ★★★
2.50 **Kind Hearts and Coronets** Black comedy. (1949, b/w, U, 106min) ★★★★★
5.00 **Santa Fe Passage** Western. (1955, U, 91min) ★★★
6.45 **How to Lose a Guy in 10 Days** Romantic comedy. (2003, 12, 116min) ★★★

6.45 How to Lose a Guy in 10...

How to Lose a Guy in 10 Days (film started at 6.45pm) **8 PM**
SEX ●●● VIOLENCE ●●● LANG ●●●

9.00 **The Italian Job** Thriller inspired by the classic 1960s caper film, starring Mark Wahlberg. A gang of thieves seek revenge against a former comrade after being double-crossed out of the proceeds of a gold bullion heist. (2003, 12, 110min) ★★★ **9 PM**
SEX ●●● VIOLENCE ●●● LANG ●●●

10 PM

11.10 **PREMIERE** **Escape from Mogadishu** South Korean thriller starring Kim Yoon-seok, Zo In-sung, Joon-ho Huh and Koo Kyo-hwan. Subtitled. (2021, 15, 121min) ★★★★ **11 PM**
1.30 **to 3.30** AM **Little Fockers** Comedy sequel with Robert De Niro, Ben Stiller, Owen Wilson and Dustin Hoffman. (2010, 12, 98min) ★★★

+1 hour 314 430 47 301

Sky Cinema Best of 2023

302 302 402 502 516

6.20 AM **Emily** As 2.05am.
8.35 **Mr Malcolm's List** As 5.25am.
10.40 **Brian and Charles** Comedy. (2022, PG, 79min) ★★★★
12.25 PM **65** Action adventure. (2023, 12, 93min) ★★
2.15 **A Man Called Otto** Comedy drama starring Tom Hanks. (2022, 15, 126min) ★★★
4.25 **I Love My Dad** Comedy. (2022, 15, 96min) ★★★

6.10 **Cocaine Bear** Comedy thriller. (2023, 15, 95min) ★★
8.00 **Renfield** Comedy horror starring Nicholas Hoult and Nicolas Cage. Dracula's henchman tries to make a new life away from the Count. (2023, 15, 93min) ★★★★
9.50 **The Black Phone** Horror with Mason Thames and Ethan Hawke. In 1970s North Denver, detectives try to catch a masked predator nicknamed The Grabber. (2022, 15, 103min) ★★★

11.40 **Nope** Sci-fi mystery thriller. (2022, 15, 130min) ★★★★
2.05 AM **Emily** Period drama. (2022, 15, 130min) ★★★★
4.25 **Sky Cinema Preview**
5.25 **to 7.30** AM **Mr Malcolm's List** Comedy drama starring Freida Pinto. (2022, PG, 117min) ★★★

Sky Cinema 80s Icons

304 304 404 504 518

6.15 AM **It Takes Two** As 3.55am.
8.00 **The Men Who Stare at Goats** Comedy with George Clooney. (2009, 15, 89min) ★★★
9.45 **The Karate Kid Part II** Martial arts adventure sequel. (1986, PG, 113min) ★★
11.45 **Beverly Hills Cop** Comedy. (1984, 15, 105min) ★★★★
1.45 PM **Beverly Hills Cop II** Comedy sequel. (1987, 15, 99min) ★★★

3.45 **The Karate Kid: Part III** Martial arts adventure sequel. (1989, PG, 111min) ★
5.45 **The Terminal** Steven Spielberg's comedy drama with Tom Hanks and Catherine Zeta-Jones. (2004, 12, 129min) ★★★★
8.00 **Forrest Gump** Multi-Oscar-winning whimsical fable starring Tom Hanks and Sally Field. (1994, 12, 136min) ★★★★
10.25 **Hollow Man** Sci-fi thriller with Elisabeth Shue and Kevin Bacon. (2000, 18, 113min) ★★★

12.20 AM **The Running Man** Sci-fi adventure. (1987, 18) ★★★
2.10 **Movie Megastars: Made in the 80s** The decade's biggest stars.
3.55 **It Takes Two** Family comedy. (1995, U, 97min) ★
5.40 **to 6.00** AM **The Cinema List: The 90s**

Sky Cinema Animation

305 305 412 500 514

6.30 AM **Tad the Lost Explorer...**
8.10 **LEGO DC Comics Super Heroes: Justice League – Gotham City...**
9.40 **Lego DC Super Heroes: Justice League – Attack of the...**
11.10 **The Secret Life of Pets** Animation. (2016, U) ★★★
12.45 PM **The Lego Ninjago Movie** Animation. (2017, U, 101min) ★★
2.35 **Open Season 3** Animated sequel. (2010, U, 74min) ★★

4.00 **Monster Family** Animated comedy. (2017, PG, 96min) ★★
5.40 **Monster Family 2** Animated sequel. (2021, U, 90min) ★
7.30 **Open Season: Scared Silly**. Animation. (2015, PG) ★★★
9.05 **Lego DC Shazam!: Magic and Monsters** (2020, U) ★★★
10.35 **Mia and Me: The Hero of Centopia** Animated adventure. (2022, U, 85min) ★★★
12.10 AM **Tad the Lost Explorer and the Curse of the Mummy** Animation. (2022, PG) ★★★

1.45 **LEGO DC Comics Super Heroes: Justice League – Gotham City Breakout** (2016, U) ★★★
3.10 **Lego DC Super Heroes: Justice League – Attack of the Legion of Doom!** (2015, U) ★★★
4.35 **to 6.15** AM **Fireheart** Animated adventure. (2022, U) ★★★

Christmas 24

325 419

7.00 AM **A Royal Christmas** Festive drama. (2021, PG, 84min) ★★
9.00 **Christmas Cuisine of Love** Drama. (2020, PG, 88min) ★★
11.00 **The Christmas Toy Maker** Drama. (2021, PG, 84min) ★★
1.00 PM **Ghosts of Christmas Always** Fantasy comedy. (2022, PG, 90min) ★★
3.00 **Cross Country Christmas** Drama. (2020, PG, 83min) ★★

5.00 **It's Christmas, Eve** Romantic drama. (2018, PG, 84min) ★★
7.00 **Three Wise Men and a Baby** Comedy starring Paul Campbell. (2022, PG, 90min) ★★
9.00 **The Santa Summit** Romantic drama starring Hunter King. A woman hits it off with a stranger she meets at a Santa-themed party – but cannot tell which Santa he is. (2023, PG, 90min) ★★
11.00 **A Tale of Two Christmases** Comedy. (2022, PG, 84min) ★★

1.00 AM **The Gift of Peace** Festive drama starring Nikki Deloach. (2022, PG, 90min) ★★
3.00 **to 5.00** AM **Check Inn to Christmas** Romantic drama. (2019, PG, 84min) ★★

+1 hour 326 420

Talking Pictures

328 445 82 306

6.00 AM **The Larkins** 6/6. (S4)
6.30 **Mystery Junction** Crime drama. (1951, b/w, U, 65min) ★★
7.50 **Reel Stories: The Projectionists**
9.00 **Law of the Plainsman** (S1)
9.30 **Railroaded!** Crime drama. (1947, b/w, PG, 71min) ★★★
11.00 **The Girl in the Picture** Mystery. (1956, b/w, U, 63min) ★★
12.15 PM **Love is a Ball** Romantic comedy. (1963, U, 107min) ★★

2.30 **Crown Court**
3.00 **Melvyn's Talking Pictures**
3.10 **Mimi** Romantic drama. (1935, b/w, PG, 94min) ★★
5.00 **Melvyn's Talking Pictures**
5.10 **My Man Godfrey** Comedy. (1936, b/w, U, 90min) ★★★
7.00 **A Part Well Played**
7.40 **Talking Thunderbirds: John and Wanda Brown**
8.00 **Danger UXB** 2/13. (S1)
9.00 **Rumpole of the Bailey**
10.05 **The Snorkel** Crime thriller. (1958, b/w, 12, 90min) ★★

11.50 **Magic** Horror thriller starring Anthony Hopkins. (1978, 15, 106min) ★★★
2.00 AM **The Main Chance** 5/6. (S1)
3.00 **Experiment in Terror** Thriller with Glenn Ford and Lee Remick. (1962, b/w, 15, 122min) ★★★
5.30 **to 6.00** AM **Four Star Theatre**

Thursday

Sky Sports Main Event

401 401 859 | 511 501 | 420 440

6.00 AM **Sky Sports News**
7.00 **Good Morning Sports Fans**
8.05 LIVE **Women's Big Bash League** Coverage of the challenger play-off match, which will see the winners progress to the final and the losers eliminated.
11.10 LIVE **DP World Tour Golf** Coverage of the opening day's play of the Investec South African Open, which takes place at Blair Atholl Golf & Equestrian Estate in Lanseria, Johannesburg.
3.00 PM **Sports Desk**
5.00 **Sky Sports News**
6.30 LIVE **PGA Tour Golf** Coverage of day one of the Hero World Challenge at Albany Golf Course in the Bahamas.
9.30 **Sky Sports News**
10.30 **Back Pages Tonight**
11.00 **Sky Sports News**
12.00 M'T LIVE **NFL Dallas Cowboys v Seattle Seahawks.** Coverage of the week 13 match at AT&T Stadium, Texas. Kick-off **1.15am**.
4.30 **to 6.00** AM LIVE **DP World Tour Golf** Coverage of day two of the ISPS HANDA Australian Open at Victoria and Kingston Heath Golf Clubs in Melbourne.

Sky Sports Premier League

402 402 860 | 512 502 | 421 441

6.00 AM **PL Greatest Games**
7.00 **Premier League Legends**
8.00 **Premier League Best Goals**
9.00 **Premier League 100 Club**
10.00 **The Football Show**
12.00 NOON **Gary Neville's Soccerbox** With Ian Wright. **12.30** PM With Paul Scholes.
1.00 **Premier League Years**
3.00 **PL Greatest Games**
4.00 **Premier League Best Goals**
5.00 **Premier League 100 Club**
6.00 **Premier League Legends**
7.00 **Premier League: Big Interview**
7.30 **Premier League Stories**
8.00 **Gary Neville's Soccerbox** The presenter talks to Robbie Fowler. **8.30** With Robert Pires.
9.00 **Premier League: Big Interview** An interview with a Premier League star of the past or present.
9.30 **Premier League Stories**
10.00 **Premier League Icons** A profile of Ruud Van Nistelrooy.
10.30 **PL Retro** Another chance to see Arsenal v Everton from 1998.
12.30 AM **Premier League Icons**
1.00 **Premier League Years**
3.00 **PL Greatest Games**
4.00 **Premier League Best Goals**
5.30 **to 6.00** AM **Premier League 100 Club**

Sky Sports Football

403 403 861 | 513 503 | 422 442

6.00 AM **EFL** Championship play-offs.
8.00 **Best Moments From the Championship Play-Off Final**
8.30 **Best Moments From the League 1 & 2 Play-Off Final**
9.00 **EFL Greatest Games**
10.00 **EFL Cup Retro**
12.00 NOON **EFL** Ipswich v Millwall.
2.00 PM **EFL Highlights**
2.15 **WSL** Man City v Tottenham.
2.45 **EFL Goals: Leagues 1 & 2**
3.15 **EFL Highlights**
4.45 **EFL Goals: Leagues 1 & 2**
5.15 **EFL Highlights**
5.30 **Bundesliga Special**
6.00 **Bundesliga Weekly**
6.30 **EFL Highlights**
8.00 **Scottish Premiership Round-Up**
8.15 **SPFL Highlights**
8.30 **Bundesliga Weekly**
9.00 **EFL Goals: Leagues 1 & 2**
9.30 **Bundesliga Special**
10.00 **Scottish Premiership Round-Up**
10.15 **Football Highlights**
11.00 **Bundesliga Weekly**
11.30 **Greatest Games**
2.00 AM **There's Only One Sauzee**
2.30 **SPFL** Archive action.
4.00 **SPFL Goals**
5.00 **Old Firm Derby Best Goals**
5.30 **to 6.00** AM **Edinburgh Derby Best Goals**

Sky Sports Cricket

404 404 862 | 514 504 | 423 443

6.00 AM **Cricket World Cup**
7.00 **World Cup Cricket Classics** I
7.55 **Women's Big Bash League**
8.05 LIVE **Women's Big Bash League** Coverage of the challenger play-off match, which will see the winners progress to the final and the losers eliminated.
11.10 **Nat Sciver Masterclass**
11.20 **Women's Big Bash League**
11.30 **Your Game**
12.00 NOON **Winning Over the World**
1.00 PM **Women's Big Bash League**
4.05 **Women's Big Bash League**
4.15 **World Cup Bitesize**
4.45 **Secrets of Success**
7.00 **Women's Big Bash League** Another chance to see the challenger play-off match.
10.05 **Women's Big Bash League** Perth Scorchers v Adelaide Strikers in the 2021 final.
10.15 **Pushing Boundaries: To the Hundred and Beyond**
11.30 **Winning Over the World**
12.30 AM **Cricket World Cup**
1.30 **World Cup Cricket Classics**
2.30 **World Cup Bitesize**
3.00 **Cricket World Cup**
4.00 **World Cup Cricket Classics**
5.30 **to 6.00** AM **World Cup Bitesize**

Sky Sports Golf

405 405 863 | 515 505 | 424 444

6.00 AM **Ladies European Tour Golf**
7.00 **The Life: Theegala**
7.30 **Golf's Greatest Holes**
8.00 **DP World Tour Golf**
10.00 LIVE **DP World Tour Golf** Coverage of day one of the Investec South African Open from Blair Atholl Golf & Equestrian Estate in Lanseria, Johannesburg.
3.00 PM **DP World Tour Golf** ISPS HANDA Australian Open day one.
4.00 **Junior Golf** Highlights of the Justin Rose Telegraph Junior Golf Championship.
5.00 **Golf's Greatest Holes**
5.30 **DP World Tour Golf** Highlights of day one of the ISPS HANDA Australian Open from Victoria and Kingston Heath Golf Clubs.
6.30 LIVE **PGA Tour Golf** Coverage of the first day of the Hero World Challenge at Albany Golf Course in the Bahamas.
9.30 **DP World Tour Golf**
10.30 **The Life: Theegala**
11.00 **DP World Tour Golf**
1.00 **to 6.00** AM LIVE **DP World Tour Golf** Coverage of day two of the ISPS HANDA Australian Open at Victoria and Kingston Heath Golf Clubs in Melbourne.

TNT Sports 1

410 410 870 | 527 | 408 430

6.00 AM **Vanarama National League**
6.30 **Serie A – Full Impact**
7.00 **Premier League Reload**
7.15 **WWE NXT** Wrestling action.
9.00 **MotoGP Highlights**
10.00 **FIM X-Trial World Champs**
11.00 **Badminton Weekly**
11.15 LIVE **Abu Dhabi T10 Cricket Team Abu Dhabi v Northern Warriors.** The 10-over match.
1.45 PM LIVE **Abu Dhabi T10 Cricket Morrisville Samp Army v Chennai Braves.** Coverage of the 10-over match.
4.15 **Liberty A-League Women**
4.45 **TNT Sports Goals Reload**
5.00 LIVE **UEFA Europa League TSC Backa Topola v West Ham United.** Kick-off **5.45pm**.
7.45 LIVE **UEFA Europa League Liverpool v LASK.** Coverage from Anfield. Kick-off **8.00pm**.
10.30 **UEFA Europa League Highlights**
12.00 M'T **NBA Action**
12.30 AM LIVE **NBA Miami Heat v Indiana Pacers.** Tip-off **12.30am**.
3.00 LIVE **NBA Golden State Warriors v Los Angeles Clippers.** Tip-off **3.00am**.
5.30 **to 6.00** AM **TNT Sports Reload**

TNT Sports 2

411 411 871 | 528 | 409 431

6.00 AM **T20 Cricket Highlights**
7.00 **Ligue 1** Action from France.
11.00 **Serie A** Frosinone v Genoa. **12.00** NOON Roma v Udinese. **1.00** PM Juventus v Inter Milan. **2.00** Hellas Verona v Lecce. **3.00** Bologna v Torino.
4.00 **NBA Action** A round-up of the latest action from the NBA.
4.30 **Ligue 1 Show** The upcoming football in the top flight of France.
5.00 LIVE **UEFA Europa League AEK Athens v Brighton & Hove Albion.** Coverage of the Group B encounter, staged at OPAP Arena. Kick-off **5.45pm**.
7.45 LIVE **UEFA Europa Conference League Aston Villa v Legia Warsaw.** Coverage of the Group E match from Villa Park. Kick-off **8.00pm**.
10.30 **Premier League: Big Interview** An interview with a Premier League star of the past or present.
11.00 **Premier League Netbusters**
11.30 **UFC** Archive action.
12.00 M'T **UFC: The Ultimate Fighter**
3.00 AM **Fight Night Live**
5.00 **Isuzu A-League Highlights**
5.30 **to 6.00** AM **Premier League Legends**

TNT Sports 3

417 417 874 | 529 | 410 432

6.00 AM **UEFA Champions League**
10.00 **Champions League Highlights**
11.00 **UEFA Europa League & Conference League Magazine**
12.00 NOON **UEFA Champions League**
4.00 PM **UEFA Champions League Highlights** Recent action.
5.00 LIVE **UEFA Europa Conference League HJK Helsinki v Aberdeen.** Coverage of the Group G match from Bolt Arena. Kick-off **5.45pm**.
7.45 LIVE **UEFA Europa League Rangers v Aris Limassol.** Coverage of the Group C match from Ibrox Stadium in Glasgow. Kick-off **8.00pm**.
10.30 **WWE NXT Highlights**
11.30 **Ligue 1 Show** The upcoming football in the top flight of France, including Lens v Lyon.
12.00 M'T **UEFA Europa League**
1.00 AM **UEFA Europa Conference League** Recent action.
1.30 **UEFA Europa League**
2.00 **Europa Conference League**
2.30 **UEFA Europa League**
3.00 **The Football's On**
4.00 **Serie A – Full Impact**
4.30 **to 6.00** AM **Champions League – Classics**

Sky Sports NFL

407 407 865 | 517 507 | 426 446

6.00 AM **NFL Highlights**
7.00 **Jaguars Weekly UK**
7.30 **The Art of Play Calling**
7.45 **Neil Meets Odell Beckham Jr**
8.00 **NFL Highlights**
11.00 **One Jets Drive**
11.45 **NFL Bitesize Highlights**
12.00 NOON **Good Morning Football**
3.00 PM **NFL Gameday**
3.30 **NFL Bitesize Highlights**
4.00 **NFL Highlights** Los Angeles Chargers v Baltimore Ravens.
5.00 **Jaguars Weekly UK**
5.30 **Neil Meets the Heroes**
6.00 **NBC's Pro-Football Talk**
8.00 **NFL Gameday**
8.30 **Her Huddle**
9.00 **One Jets Drive**
9.45 **The Art of Play Calling**
10.00 **NFL Fantasy** Analysis.
11.00 **NFL Gameday**
11.30 **NFL Bitesize Highlights**
12.00 M'T LIVE **NFL Dallas Cowboys v Seattle Seahawks.** Coverage of the week 13 match, staged at AT&T Stadium in Arlington, Texas. Kick-off **1.15am**.
4.30 AM **Her Huddle**
5.00 **One Jets Drive**
5.45 **to 6.00** AM **Neil Reynolds Meets Mike McDaniel**

Sky Sports Mix

416 416 873 | 510 | 429 449

6.00 AM **PL Greatest Games**
7.00 **Premier League Legends**
7.30 **My Icon** Tanni Grey Thompson.
8.00 **Super League Gold**
8.05 LIVE **Women's Big Bash League** Coverage of the challenger play-off match, which will see the winners progress to the final and the losers eliminated.
11.10 **Super League Gold**
11.15 **Betfred Super League Highlights** Top-flight action.
12.00 NOON **Fight Night**
1.00 PM **Premier League Years**
3.00 **NFL Highlights** Los Angeles Chargers v Baltimore Ravens.
4.00 **British Basketball** A replay of London Lions v Newcastle Eagles.
6.30 **30 Years of the Mosconi Cup**
7.00 **Unbeatable** Basketball news.
7.30 **Women's Big Bash League**
10.45 **Betfred Super League Highlights** Top-flight action.
11.00 **Unbeatable** Basketball news.
11.30 **Top Rank Boxing Archive**
12.00 M'T **DP World Tour Golf**
1.00 AM **Formula 1**
2.00 **DP World Tour Golf**
3.00 **Top Rank Boxing Archive**
4.45 **to 6.00** AM **Women's State of Origin**

TNT Sports 4

421 421 876 | 530 | 411 434

6.00 AM **European Rugby Challenge Cup** Highlights.
10.30 **Gallagher Premiership Rugby Union** Recent action.
1.30 PM **NBA** Recent action.
3.00 **National League Highlights**
3.30 LIVE **UEFA Europa Conference League FC Astana v Dinamo Zagreb.** The Group C match from Astana Arena. Kick-off **3.30pm**.
5.30 LIVE **UEFA Europa League Sparta Prague v Real Betis.** Coverage of the Group C match at Stadion Letna. Kick-off **5.45pm**.
7.45 LIVE **UEFA Europa League Marseille v Ajax.** The Group B encounter. Kick-off **8.00pm**.
10.00 **NBA** Recent action.
11.30 **EuroCup Basketball**
12.30 AM **Badminton** China Masters.
2.30 **Serie A – Full Impact**
3.00 **Fishing: On the Bank**
4.00 **MotoGP Highlights**
5.00 **to 6.00** AM **FIM X-Trial World Championship Highlights**

Eurosport 1

413 413 868 | 521 | 412 435

6.00 AM **Snooker: UK Championship** Day five in York.
8.00 **Cyclo-Cross**
9.00 **Speedway Grand Prix**
10.00 **Hong Kong Cyclothon**
10.30 **Snooker 147s**
10.45 **Snooker: UK Championship**
12.45 PM LIVE **Snooker: UK Championship** Coverage of the afternoon session on day six from York Barbican, featuring two matches in the last 16.
4.30 **Alpine Skiing** From Killington.
5.00 **UCI Track Champions League**
6.00 **Snooker: UK Championship**
6.45 LIVE **Snooker: UK Championship** The evening session on day six from York Barbican, featuring the concluding two matches of the last 16.
10.30 **Snooker: UK Championship**
12.00 M'T **Biathlon** From Sweden.
1.00 AM **Ski Jumping**
2.00 **Snooker: UK Championship**
4.00 **to 6.00** AM **Biathlon**

Eurosport 2

414 414 869 | 522 | 413 436

6.00 AM **Biathlon** From Sweden.
7.00 **Ski Jumping** From Finland.
8.00 **Snooker: UK Championship**
10.00 **Formula E** Recent action.
12.55 PM **Alpine Skiing**
1.05 **Biathlon** From Sweden.
2.05 LIVE **Biathlon** Coverage of the World Cup meeting from Ostersund, Sweden, featuring the men's 4x7.5km relay.
3.40 **Alpine Skiing**
4.00 **Curling European Championships** From Aberdeen.
6.00 **Biathlon** From Sweden.
7.00 **Nordic Combined Skiing**
8.00 **Freestyle Skiing** From Austria.
9.00 **Biathlon** From Sweden.
10.00 **Alpine Skiing** From Killington.
11.00 **Biathlon** From Sweden.
12.00 M'T **Olympic Games: La Vie Sportive** A look ahead to Paris.
1.00 AM **World Superbikes**
2.00 **UCI Track Champions League**
4.00 **to 6.00** AM **Snooker: UK Championship**

Sky Sports Arena

408 408 866 | 518 508 | 427 447

6.00 AM **Betfred Super League Highlights** Top-flight action.
8.30 **Women's Super League**
8.45 **Betfred Super League Highlights** Top-flight action.
11.00 **Women's Super League**
11.15 **Betfred Super League Highlights** Top-flight action.
3.30 PM **Women's Super League**
3.45 **Betfred Super League Highlights** Top-flight action.
7.30 **Women's Super League**
9.00 **Betfred Super League Highlights** Top-flight action.
11.00 **The Wheelchair Super League Grand Final**
12.00 M'T **Women's International Rugby League** England v France.
12.15 AM **International Rugby League** Recent highlights.
12.30 **NRLW** The Grand Final.
12.45 **NRL** The Grand Final in Sydney.
1.00 **State of Origin Rugby League**
4.00 **to 6.00** AM **Women's State of Origin**

Sky Sports F1

406 406 864 | 516 506 | 425 445

6.00 AM **The Home of F1**
11.00 **Formula 1** The Abu Dhabi Grand Prix from Yas Marina Circuit.
1.15 PM **The Notebook**
1.45 **The Red Bull Team Around Max**
1.55 **F1 Travel Logistics**
2.00 **Sky Sports F1 Podcast**
3.00 **Formula 2** Abu Dhabi Grand Prix.
4.05 **Ricciardo & Rachel Tour Austin**
4.15 **Ferrari Tour with Adam Driver & Michael Mann**
4.25 **Historic Ferraris at Maranelo**
4.30 **Formula 2** Abu Dhabi Grand Prix.
5.45 **Jess Hawkins Makes History**
5.55 **McLaren's Fastest Ever Pitstop**
6.00 **Formula 1** The Abu Dhabi Grand Prix from Yas Marina Circuit.
7.00 **Sky Sports F1 Podcast**
8.00 **Formula 1** The Abu Dhabi Grand Prix, the 23rd and final round of the season at Yas Marina Circuit.
10.15 **The Notebook**
10.45 **Lewis and the Lie Detector**
11.00 **Sky Sports F1 Podcast**
12.00 M'T **to 6.00** AM **The Home of F1**

SKY HD SD | VIRGIN HD | BT HD

Friday

1 December

Evening Planner

Comedy

Genie
Sky Premiere, 11.25am & 6pm
Melissa McCarthy and Paapa Essiedu star in this modern remake of Richard Curtis' festive *Bernard and the Genie*.

Comedy

Two Doors Down
BBC1, 9.30pm
Deciding on a brand new bathroom is a big commitment for Christine (right), and she's determined to take her time over it.

OnDemand

prime video

Candy Cane Lane
Available today
Festive comedy about a man (Eddie Murphy) who is desperate to win his neighbourhood's decorating contest.

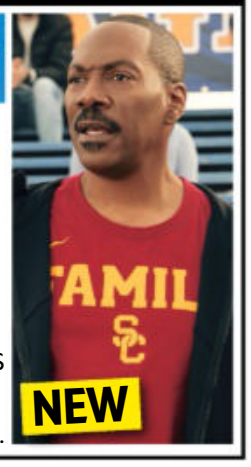

OnDemand

Disney+

The Shepherd
Available today
Short film starring Ben Radcliffe as a young RAF pilot who is rescued by a stranger when he gets into difficulty.

SKY EVENING TIME	7.00PM	7.30PM	8.00PM	8.30PM	9.00PM	9.30PM	10.00PM	10.30PM
FAVOURITES								
101 BBC1	7.00 The One Show	7.30 Make It at... †	8.00 Celebrity...	8.30 Would I Lie to...	9.00 Have I Got...	9.30 Two Doors...	10.00 News; Local News	
102 BBC2	7.00 Snooker: UK...	7.30 Match of the Day: The FA Cup – Live: Chester or York City v Wigan Athletic (Kick-off 7.45)					10.00 Inside No. 9...	10.30 Newsnight
103 ITV1	◂ 6.30 News	7.30 Emmerdale	8.00 Coronation Street		9.00 I'm a Celebrity... Get Me Out of Here!			10.30 News
104 CHANNEL 4	7.00 News	7.30 Unreported...	8.00 The Big British Beef Battle		9.00 Gogglebox		10.00 The Last Leg	
105 CHANNEL 5	7.00 Shop Smart, Save Money		8.00 The Toy Hospital		9.00 The Good Ship Murder		10.00 Boxing – Live	
106 SKY SHOWCASE	7.00 The Simpsons		8.00 A League of Their Own		9.00 Rob & Romesh vs Ballet		10.00 Breeders	10.30 The Lazarus...
ENTERTAINMENT								
115 BBC3	7.00 Top Gear		8.00 Race Across the World		9.00 Canada's Drag Race		10.00 Film: Divergent	
116 BBC4	7.00 All New Top of the Pops				9.00 Dionne Warwick: Don't Make Me Over			10.30 Dionne...
118 ITV2	7.00 Family Fortunes		8.00 Bob's Burgers		9.00 Film: Spy			
136 MORE4	◂ 6.55 Escape to the Chateau	7.55 Grand Designs			9.00 Astrid: Murder in Paris		10.05 24 Hours in A&E	
135 E4	7.00 Hollyoaks	7.30 Young Sheldon	8.00 Modern Family		9.00 Film: Charlie's Angels			
107 SKY WITNESS	7.00 Nothing to Declare		8.00 The Equalizer		9.00 FBI: Most Wanted		10.00 Blue Bloods	
108 SKY ATLANTIC	◂ 6.50 Billions	7.55 Game of Thrones			9.00 The Staircase		10.10 Funeral for a Dog	
110 GOLD		7.20 Ghosts	8.00 Dad's Army: The...	8.35 Only Fools and Horses			10.00 Mrs Brown's Boys	
111 DAVE	7.00 Richard Osman's House of Games			8.20 QI		9.35 Film: Reservoir Dogs		
119 ITV3	◂ 6.55 Heartbeat		8.00 Vera				10.00 Grantchester	
120 ITV4	7.00 UEFA Women's Nations League – Live: England v Netherlands (Kick-off 7.45)						10.10 Wrestling: AEW Dynamite	
112 COMEDY CENTRAL	7.00 Friends				9.00 Kevin Bridges Live: The Story Continues		10.00 Mike Judge's Beavis and Butt-Head	
139 SKY SCI-FI	7.00 Star Trek: Deep Space Nine		8.00 Star Trek: Enterprise		9.00 Dan Brown's The Lost Symbol			
113 SKY MAX	7.00 Stargate SG-1		8.00 A League of Their Own		9.00 Strike Back: Silent War		10.00 The Lazarus Project	
109 ALIBI	7.00 Elementary		8.00 Death in Paradise				10.00 Shakespeare & Hathaway: Private...	
130 SKY ARTS	7.00 Alfred Hitchcock Presents		8.00 The Shadows: The Final Tour					
132 W	7.00 DIY SOS: The Big Build		8.00 Emergency: First Time Medics		9.00 24 Hours in A&E		10.00 Ski A&E	
DOCUMENTARY								
125 DISCOVERY	7.00 Outback Truckers		8.00 Gold Rush		9.00 How the Universe Works		10.00 Aliens In Alaska	
162 ANIMAL PLANET	7.00 Pit Bulls & Parolees		8.00 Legends of the Wild				10.00 Alaska: Surviving the Last Frontier	
129 NAT GEO	7.00 Air Crash Investigation							
123 SKY HISTORY	7.00 Forged in Fire		8.00 Ancient Aliens		9.00 How to Lose a War		10.00 Medieval Dead	
155 YESTERDAY	7.00 Great Continental Railway Journeys		8.00 Secrets of the London Underground		9.00 Bangers & Cash: Restoring Classics			
121 SKY DOCS	◂ 6.00 Stasi FC	7.50 Burden of Proof: Who Killed Jennifer Pandos?			9.00 Lockerbie		10.00 Hijacked: Flight 73	
FILMS - Sky Cinema								
301 PREMIERE	◂ 4.50 Beau Is Afraid		8.00 Genie			9.40 Violent Night		
310 HITS	◂ 6.05 Alfie		8.00 The Green Hornet				10.00 The Cabin in the Woods	
304 ICONIC	◂ 5.30 The Hunger Games: Catching Fire		8.00 The Hunger Games: Mockingjay – Part 1				10.10 The Hunger Games...	
305 ANIMATION		7.20 The Emoji Movie			8.55 DC Super Hero Girls: Hero of the Year			10.20 Scooby-Doo! and...
306 FAMILY	◂ 5.50 Nanny McPhee & The...	7.45 Swallows and Amazons				9.35 3 Ninjas		
307 ACTION	◂ 6.10 Days of Thunder		8.00 Robin Hood: Prince of Thieves					10.30 War
308 COMEDY	◂ 6.15 Failure to Launch		8.00 Notting Hill				10.10 Forces of Nature	
309 THRILLER	◂ 6.10 Changing Lanes		8.00 No Country for Old Men				10.05 Black Site	
303 CHRISTMAS	◂ 6.20 Bridget Jones's Diary		8.00 Gremlins				10.00 Krampus	
311 SCI-FI	◂ 6.20 The Purge		8.00 The Amityville Horror				10.10 Halloween	
302 BEST OF 2023	◂ 6.05 Armageddon Time		8.00 M3gan				10.00 Nope	
313 FILM4	◂ 6.55 Daddy's Home 2				9.00 Under Siege			
SPORT								
401 MAIN EVENT	◂ 6.30 PGA Golf...	7.30 EFL – Live: Preston North End v Queens Park Rangers (Kick-off 8.00)						10.30 Back Pages...
402 PREMIER LEAGUE	7.00 PL Preview	7.30 PL – The Big...	8.00 Fantasy Show	8.30 Gary Neville's...	9.00 PL Preview	9.30 PL – The Big...	10.00 Fantasy Show	10.30 PL Retro
403 FOOTBALL	7.00 EFL Highlights	7.30 EFL – Live: Preston North End v Queens Park Rangers (Kick-off 8.00)						10.30 QPR...
404 CRICKET	◂ 4.55 Women's Big Bash League							
410 TNT SPORTS 1	7.00 Gallagher Premiership Rugby Union – Live: Harlequins v Sale Sharks (Kick-off 7.45)						10.00 PL Preview	10.30 The Fantasy...
411 TNT SPORTS 2	7.00 Fight Night Live – Live: Hamzah Sheeraz v Liam Williams							

◂ Denotes programmes starting before 7.00pm † Regions vary

FRIDAY

SUBSCRIPTION OFFER: 6 ISSUES FOR £1*
Simply visit: www.tvandsatsubs.com/XD79
*Terms & conditions: magazinesdirect.com/terms.

Friday

BBC1

101 101 | 101 101 | 1 101 | 101 101/106

6.00 AM **Breakfast** (S)
9.15 **Morning Live** New edition (S)
10.00 **Defenders: Busting the Bad Guys** Series finale (S)
10.45 **Claimed and Shamed: Most Shocking** (S)(R)(AD)
11.15 **Homes Under the Hammer** (S)(R)
12.15 PM **Bargain Hunt** New edition (S)
1.00 **BBC News** (S)
1.30 **Local News** (S)
1.45 **Father Brown** (S)(R)(AD)
2.30 **The Bidding Room** (S)(R)
3.15 **Escape to the Country** (S)(R)(AD)
3.45 **Antiques Road Trip** New edition Bargain-hunting in Lancashire. (S)
4.30 **Make It at Market** New edition A mosaic artist and an embroiderer seek advice. (S)(AD)
5.15 **Pointless** Quiz show. (S)(R)
6.00 **BBC News** (S)
6.30 **Local News** (S)

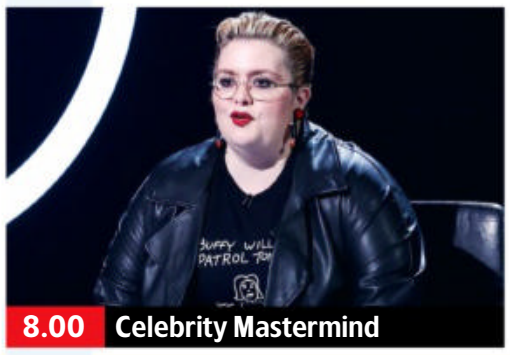

8.00 Celebrity Mastermind

7 PM

7.00 **The One Show** Alex Jones and Jermaine Jenas present the topical show. (S)
7.30 **Make It at Market** Dom Chinea meets digital artist and painter Tasia and stone-carver Alex. (S)(R)

8 PM

8.00 **Celebrity Mastermind** New edition 2/14. Danny O'Carroll, Cheddar Gorgeous, Brendan Sheerin and Jayde Adams take part. (S)
8.30 **Would I Lie to You?** Panellists include Miles Jupp and Bob Mortimer. (S)(R)

9 PM

9.00 **Have I Got News for You** New edition 8/10. Satirical quiz hosted by Guz Khan. (S)
9.30 **Two Doors Down** New episode 2/6. Christine has great difficulty choosing a new bathroom. (S7) (S)(AD)
■ Entire series on BBC iPlayer

10 PM

10.00 **BBC News** (S)
10.30 **Local News** (S)
10.40 **The Graham Norton Show** New edition 9/21. Actors Julia Roberts, Timothée Chalamet and Tom Hanks join the host to discuss their latest ventures. Plus, music legend Cher chats and performs her single, *DJ Play a Christmas Song*. (S)
11.30 **RuPaul's Drag Race UK** 10/10. The Grand Finale sees choreographer Claudimar Neto coach the queens as they star in *Drag Race UK*'s first-ever music video. (S)(R)
12.30 AM **The Weakest Link** Contestants include Stephen Mangan, Myra DuBois, Alistair McGowan, Ed Byrne and Colin Jackson. (S)(R)
1.15 **Weather for the Week Ahead** (S)
1.20 **to 6.00** AM **BBC News** (S)

BBC2

102 102/115 802 | 102 102 | 2 102 | 102 102/106

6.30 AM **Antiques Road Trip** (S)(R)
7.15 **Make It at Market** (S)(R)(AD)
8.00 **Sign Zone: Villages by the Sea** (R)
9.00 **Nicky Campbell** (S)
10.00 **BBC News** (S)
12.15 PM **Politics UK** (S)
1.00 **LIVE Snooker: UK Championship** The afternoon session on day seven from York Barbican, featuring the opening two quarter-finals, played over the best of 11 frames. *Continues at 7.00pm.* (S)
5.15 **Flog It!** From Manchester. (S)(R)
6.00 **Richard Osman's House of Games** New edition With Clive Anderson, Sara Davies, Lutalo Muhammad and Alison Spittle. (S)
6.30 **Strictly: It Takes Two** New edition Fleur East is joined by three celebrity fans to look ahead to tomorrow's musicals special. (S)

6.30 Strictly: It Takes Two

7.00 **LIVE Snooker: UK Championship** The start of the third quarter-final from York Barbican. (S)
7.30 **LIVE Match of the Day: The FA Cup** York City v Wigan Athletic: All the action from the second-round tie at LNER Community Stadium. Wigan lifted the trophy in 2013, overcoming Manchester City in the final, but have struggled for consistency in League One so far this season and face a potentially tricky test against non-league opposition who will be keen to impress and earn an even bigger tie in the next round. Kick-off is at 7.45. (S)

10.00 **Inside No. 9: The Devil of Christmas** 1/6. Festive episode of the black comedy with Jessica Raine and Rula Lenska. (S3) (S)(R)(AD)
10.30 **Newsnight** (S)
11.00 **Weather** (S)
11.05 **Snooker: UK Championship** Action from the quarter-final matches at York Barbican. (S)
11.55 **Julius Caesar: The Making of a Dictator** 1/3. The rise to power of the Roman emperor. (S)(R)(AD)
12.55 AM **Sign Zone: Putin and Ukraine's Stolen Children** (S)(R)
1.55 **Sign Zone: Saving Lives at Sea** (R)
2.55 **Sign Zone: Secrets of the Aquarium** 1/6. (S)(R)(AD)
3.55 **to 6.30** AM **Previews** (S)

ITV1

103 103/176 803 | 103/113 | 3 103 | 103 111

6.00 AM **Good Morning Britain** (S)
9.00 **Lorraine** (S)
10.00 **This Morning** (S)
12.30 PM **Loose Women** (S)
1.30 **ITV News** (S)
1.55 **Local News** (S)
2.00 **Dickinson's Real Deal** New edition David Dickinson and his team assess items brought in by members of the public, who either take the cash for their antiques or gamble at auction. (S)(AD)
3.00 **Lingo** Word-based quiz show presented by Adil Ray. (S)(R)
4.00 **Deal or No Deal** New edition Stephen Mulhern hosts as contestants take on The Banker. (S)
5.00 **The Chase** New edition Quiz show hosted by Bradley Walsh. (S)
6.00 **Local News** (S)
6.30 **ITV News** (S)

5.00 The Chase

7.30 **Emmerdale** Ethan is rocked by an invitation, Suni is not in a good place, and Brenda encourages Pollard to speak to Manpreet. (S)(AD)
8.00 **Coronation Street** A shock accusation ruins Gemma's day, Shona suspends Lauren for stealing from the till, and Asha exaggerates Nina's career prospects in front of her colleagues. (S)(AD)
9.00 **I'm a Celebrity... Get Me Out of Here!** New edition The celebrities attempt to keep their campmates happy by winning stars for food, but the surprises keep on coming. Ant and Dec present further coverage of the Australian challenges. (S)
10.30 **ITV News** (S)
11.00 **Local News** (S)
11.20 **The NFL Show** Craig Doyle is joined by Osi Umenyiora and Jason Bell to present highlights of Thursday's match between Dallas Cowboys and Seattle Seahawks and look at the play-off picture. (S)
12.10 AM **Teleshopping**
3.00 **Deal or No Deal** (S)(SL)(R)
3.50 **Unwind with ITV** (S)
5.05 **to 6.00** AM **Dickinson's Real Deal** (S)(SL)(R)(AD)

+1 hour 203 | 303 | 35 | 112

CHANNEL 4

104 104/108 804 | 104/108 | 4 104 | 104/106

6.05 AM **Countdown** (S)(R)
6.45 **3rd Rock from the Sun** (S)(R)(AD)
7.35 **Everybody Loves Raymond** (S)(R)
8.25 **Frasier** 6-8/24. (S6) (S)(R)(AD)
9.55 **Find It, Fix It, Flog It** (S)(R)
10.55 **The Great House Giveaway** (S)(R)
11.55 **News** (S)
12.00 NOON **Steph's Packed Lunch** New edition Magazine. (S)
2.10 PM **Countdown** New edition (S)
3.00 **A Place in the Sun** A couple hope to find a home in Cyprus. (S)(R)
4.00 New edition A couple seek a property in Fuerteventura. (S)
5.00 **Kirstie's Handmade Christmas** Making quilted placemats and candy cane canapes. (S)(R)(AD)
6.00 **Four in a Bed** (S)(R)
6.30 **The Simpsons** *The Incredible Lightness of Being a Baby:* Marge reunites with baby Hudson. (S)(R)

8.00 The Big British Beef Battle

7.00 **News** (S)
7.30 **Unreported World** New edition Reporter Paraic O'Brien steps onto the frontline of Sweden's deadly gang war. (S)(AD)
8.00 **NEW The Big British Beef Battle** Ade Adepitan looks at the climate cost of beef, which is the highest of any foodstuff – in the UK, around seven times as much as chicken. (S)(AD)
9.00 **Gogglebox** New edition The armchair critics share their opinions on what they have been watching during the week, with cameras capturing their instant reactions and lively discussions. (S)(AD)
10.00 **The Last Leg** New edition Adam Hills, Josh Widdicombe and Alex Brooker are joined by guests Harry Hill, Chris Packham and Oti Mabuse for a comic review of the significant moments from the past seven days. (S)
11.05 **Jon & Lucy's Odd Couples** (S)(R)
12.10 AM **8 Out of 10 Cats Does Countdown Christmas Special** (R)
1.00 **FILM Mike and Dave Need Wedding Dates** Comedy starring Zac Efron and Anna Kendrick. (S) (2016, 15, 100min) ★★
2.40 **Ramsay's Hotel Hell** From Fort Pierce, Florida. (S)(SL)(R)(AD)
3.30 **Come Dine with Me** (S)(R)
5.40 **to 5.55** AM **Sunday Brunch Best Bits** (S)(R)

+1 hour 204/208 | 304 | 15 | 121

(S) Subtitles (SL) Signing (R) Repeat (AD) Audio Description

CHANNEL 5

105 105 805 | 105 | 5 105 | 105 105

5.50 AM **Milkshake!**
9.15 **Jeremy Vine** (S)
11.15 **Storm Huntley** (S)
12.30 PM **Alexis Conran** (S)
1.25 **News** (S)
1.30 FILM PREMIERE **Heading North for Christmas** Romantic drama starring Laura Mitchell. (S) (2021, PG, 105min) ★★
3.15 FILM PREMIERE **A Home for the Holidays** Festive romantic drama starring Tom Carey and Shannon Elizabeth. (S) (2023, U, 105min) ★★
5.00 **News** (S)
6.00 **Dogs Behaving (Very) Badly** Trainer Graeme Hall deals with a Manchester terrier that will not let anyone new into its owner's life. (S)(R)(AD)
6.55 **News** (S)

8.00 The Toy Hospital

7.00 **Shop Smart, Save Money** New edition Angellica Bell and Ortis Deley help the Hadley family with innovative products that encourage fun family time together. (S)
7.55 **News** (S)
8.00 **The Toy Hospital** New edition Dr Jackie is called to the rescue of a precious teddy bear that has suffered horrific injuries as the result of an encounter with a washing machine. (S)
9.00 **The Good Ship Murder** Series finale 8/8. A murder in Malta creates a headache for cruising sleuths Jack and Kate. Guest stars Kate Robbins. (S1) (S)(AD)
10.00 LIVE **Boxing** Lee McGregor v Isaac Lowe: Coverage of the featherweight bout from Bolton Stadium Hotel. McGregor is looking to bounce back from the first loss of his career, while Lowe recovered from back-to-back defeats by winning his last two contests. (S)
12.00 M'T **The Incident Room** (S)(R)
1.00 AM **Entertainment News** (S)
1.10 **PlayOJO Live Casino Show** (S)
3.10 **Secret Life of the Holiday Resort** Documentary. (S)(R)
4.00 **Friends** (S4) (S)(R)(AD)
4.50 **Never Teach Your Wife to Drive** Documentary. (S)(SL)(R)
5.35 **to 5.45** AM **Entertainment News** (S)

+1 hour 205 | 305 | 38 | 128

SKY SHOWCASE

106 106 806 | 109 | 340 355

6.00 AM **The Early Rundown**
7.00 **Breakfast with Anna Jones**
8.00 **Stop, Search, Seize** (S)(R)(AD)
9.00 **Nothing to Declare** (S)(R)(AD)
10.00 **River Hunters** (R)
11.00 **Uptown Otters** (S)(R)
12.00 NOON **Supergirl** (S2) (S)(R)
1.00 PM **MacGyver** (S3) (S)(R)
3.00 **Hawaii Five-0** 9/24. (S1) (S)(R)
4.00 **S.W.A.T.** 9/18. (S4) (S)(R)(AD)
5.00 **The Simpsons** *22 Short Films About Springfield:* Parody of the film *Short Cuts*, including how Moe came to be robbed. (S)(R) **5.30** *Lisa the Boy Scout:* Lisa joins the Boy Explorers. (S)(R)
6.00 **The Fresh Prince of Bel Air** 17/25. Will and Lisa see a relationship counsellor. (S)(R) **6.30** 18/25. Will and Lisa elope to Las Vegas. (S5) (S)(R)

10.00 Breeders

7.00 **The Simpsons** *The King of Nice:* Marge lands a job as a segment producer on Krusty's new talk show. (S)(R) **7.30** *Not It:* Young Homer and his friends are terrorised by a scary killer clown. (S)(R)
8.00 **A League of Their Own** Romesh Ranganathan hosts as guests Stuart Broad and Tom Davis join regulars Jamie Redknapp, Micah Richards and Jill Scott. (R)
9.00 **Rob & Romesh vs Ballet** Rob Beckett and Romesh Ranganathan examine the world of ballet and take part in a real performance of *Swan Lake*. (S)(R)(AD)
10.00 **Breeders** New episode *No Control:* 8/10. Maya goes into labour five weeks early. (S4)
■ Entire series on Box Sets
10.30 **The Lazarus Project** 3/8. The team get closer to cracking the science behind time travel. (S2) (S)(R)
11.30 **Ricky Gervais: Animals** Feature-length film shot during the first stand-up tour of the comedian and star of *The Office*. (S)(R)
1.00 AM **The Force: Manchester** Double bill of editions. (S)(R)
3.00 **Hawaii Five-0** 9/24. (S1) (S)(R)
4.00 **S.W.A.T.** 9/18. (S4) (S)(R)(AD)
5.00 **to 6.00** AM **Motorway Patrol**

+1 hour 206

LOCAL VARIATIONS

BBC1

SCOTLAND
Sky 964, Virgin 862, Freesat 964
7.30-8.00pm Landward (S)(R) **12.30am** A View from the Terrace (S)(R) **1.30** Weather for the Week Ahead (S) **1.35-6.00am** BBC News (S)

N. IRELAND
Sky 966, Virgin 863, Freesat 966
7.30-8.00pm Paula McIntyre's Hamely Kitchen New edition (S) **10.40** The Blame Game New episode (S) **11.10** The Graham Norton Show New episode (S) **12.00m't** RuPaul's Drag Race UK (S)(R) **1.05am** Survivor (S)(R)(AD) **2.00-6.00am** BBC News (S)

WALES
Sky 965, Virgin 864, Freesat 965
7.00pm LIVE Match of the Day Wales (S) **9.15** Weatherman Walking (S)(R) **9.30-10.00** Have I Got News for You New episode (S) **11.30** Two Doors Down New episode (S)(AD) **12.00m't** RuPaul's Drag Race UK (S)(R) **1.00am** Survivor (S)(R)(AD) **2.00-6.00am** BBC News (S)

BBC2

N. IRELAND
Sky 969, Freesat 969
No variations

WALES
Sky 968, Freesat 968
7.00-7.30pm The One Show (S)

ITV1

As main ITV1 except:
WALES
7.00-7.30pm Coast & Country New edition (S)

S4C

Sky 134, Virgin 164, Freesat 120
6.00am Cyw **12.00noon** Newyddion S4C a'r Tywydd **12.05pm** Sain Ffagan **12.30** Heno **1.00** Y Sioe Fwyd **1.30** Sgwrs Dan y Lloer **2.00** Newyddion S4C a'r Tywydd **2.05** Prynhawn Da New edition **3.00** Newyddion S4C a'r Tywydd **3.05** Prosiect Pum Mil (AD) **4.00** Awr Fawr **5.00** Stwnsh **6.00** Cais Quinnell **6.35** Bex New episode (AD) **7.00** Heno New edition **7.30** Newyddion S4C a'r Tywydd **8.00** Mike Phillips: Croeso i Dubai (AD) **8.55** Newyddion S4C a'r Tywydd **9.00** NEW Paid a Dweud Hoyw **10.00** Pêl-Droed Rhyngwladol **11.00pm-12.15am** Pren ar y Bryn (AD)

TV&Satellite week
New issue (9-15 Dec) on sale tomorrow

BBC3

115/117/121 | 107/157 | 23 107 | 179 107

7.00 PM **Top Gear** Matt LeBlanc tackles wildest Morocco in Somerset's finest off-roader.
7.55 **The Catch Up**
8.00 **Race Across the World** 5/9. The teams reach the halfway point in the race across Canada and set off towards the fifth checkpoint.
9.00 **Canada's Drag Race** New edition 3/9. The queens' comedy skills are tested as they are tasked to team up to write and perform original songs at the first ever 'Oh-She-Gaggin' music festival.
10.00 FILM **Divergent** Sci-fi adventure starring Shailene Woodley and Kate Winslet. A teenager in a strictly ordered society discovers a conspiracy to wipe out a group of outsiders. (2014, 12, 136min) ★★★
12.10 AM **Some Girls** (S2)
1.10 **Ellie & Natasia**
1.25 **Charlotte in Sunderland**
2.25 **The Rap Game UK**
3.25 **to 3.55** AM **Some Girls**

BBC4

116 116 | 107/108 | 9/24 106 | 108

7.00 PM **Top of the Pops** Performances by Edwyn Collins, Jamiroquai and Foo Fighters from June 1995. **7.30** Featuring D:Ream, Amy Grant, PJ Harvey, The Outhere Brothers and Heavy Stereo from July 1995. **8.00** Performances by Bad Manners, Soft Cell, Duran Duran and Julio Iglesias from December 1981. **8.30** Featuring The Police, The Tourists and Pink Floyd from November 1979.
9.00 **Dionne Warwick: Don't Make Me Over** Profile of the singer whose career has spanned more than four decades, with hits such as *Alfie, Walk On By* and *That's What Friends Are For.*
10.30 **Dionne Warwick at the BBC** A selection of archive performances by the singer.
12.00 M'T **Fern Britton Meets Dionne Warwick**
1.00 AM **Sounds of the 70s 2**
1.30 **to 3.30** AM **Top of the Pops**

MORE4

136/137 831 | 147 | 18 | 124

8.55 AM **Kirstie's House of Craft** Leather earrings.
9.15 **A Place in the Sun**
10.05 **A New Life in the Sun: Where Are They Now?**
11.05 **Find It, Fix It, Flog It**
1.10 PM **Car S.O.S**
2.10 **Kirstie and Phil's Love It or List It** From Croydon.
3.10 **Four in a Bed**
5.50 **The Yorkshire Dales and the Lakes** Documentary.
6.55 **Escape to the Chateau** Dick and Angel make plans for the grounds.
7.55 **Grand Designs** Kevin McCloud visits a couple building a home that looks like a work of art overlooking a south Devon valley, with large zinc shards jutting out in all directions
9.00 **Astrid: Murder in Paris** 2/9. A renowned lawyer dies in the middle of addressing the court during a trial. Later events transform the strange death into an urgent investigation. Subtitled. (S1)
10.05 **24 Hours in A&E** A man arrives in resus with suspected internal bleeding after crashing his car. **11.10** A man is rushed in after crashing his bike and being thrown into the road.
12.15 AM **Emergency Helicopter Medics**
1.20 **24 Hours in A&E**
3.25 **to 3.55** AM **A Place in the Sun**

+1 hour 236/237 | 347 | 125

E4

135/136 830 | 106 | 13 | 122

6.00 AM **Hollyoaks**
7.00 **How I Met Your Mother**
8.00 **Baby Daddy**
9.00 **Brooklyn Nine-Nine**
10.00 **The Big Bang Theory**
11.00 **The Goldbergs**
12.00 NOON **The Big Bang Theory** (S5&2)
2.00 PM **The Goldbergs**
3.00 **Modern Family**
4.00 **Brooklyn Nine-Nine**
5.00 **The Big Bang Theory**
7.00 **Hollyoaks** The walls close in on Rayne's murderer.
7.30 **Young Sheldon** 1/22. Missy and Sheldon both run away from home. (S5)
8.00 **Modern Family** 21/22. Cam is asked to preside over the high-school graduation ceremony. **8.30** 22/22. The birth of Haley and Dylan's twins approaches. (S10)
9.00 FILM **Charlie's Angels** Comedy thriller starring Kristen Stewart. A former MI6 agent and an heiress jailbird try to halt the use of weaponised energy devices. (2019, 12, 118min) ★★
11.20 **Naked Attraction**
1.30 AM **Married at First Sight Australia** Reality series.
2.55 **Below Deck Sailing Yacht**
3.45 **How I Met Your Mother**
4.35 **The Neighborhood**
5.25 **to 6.00** AM **Modern Family**

+1 hour 235/236 | 306 | 30 | 123

FATHER BROWN
Fridays from 8pm
Freeview 20
DRAMA

FRIDAY Entertainment

Friday

Sky Witness

107 107 807 | 110 | 341 356

6.00 AM **UK Border Force**
7.00 **Border Patrol**
9.00 **Send in the Dogs**
10.00 **Motorway Patrol**
11.00 **The Equalizer** 2/18. (S3)
12.00 NOON **The Rookie** 5/20. (S1)
1.00 PM **FBI** 10/15. (S3)
2.00 **FBI: Most Wanted** 12/14. A student commits murder in a fit of jealousy, and the team race to capture her before she escapes. (S1)
3.00 **Caught Red Handed**
4.30 **Nothing to Declare**

9.00 FBI: Most Wanted

7 PM
7.00 **Nothing to Declare** A girl is questioned by immigration officers. **7.30** An investigation into illegal fishing.

8 PM
8.00 **The Equalizer** *One Percenters:* 4/18. Delilah's father insists on knowing the truth about McCall's work. (S3)

9 PM
9.00 **FBI: Most Wanted** New episode *Imminent Threat – Part Three:* 16/22. The FBI teams join forces. *See feature, page12.* (S4)

10 PM
10.00 **Blue Bloods** *The Common Good:* 10/16. A high-profile video game player is murdered. (S11)
11.00 **The Good Doctor** 6/22. (S6)
12.00 M'T **Coroner** 3/12. Jenny works with the new coroner. (S4)
1.00 AM **Chicago Med** 11/22. (S7)
2.00 **Transplant** 9/13. (S1)
3.00 **The Force: Manchester**
4.00 **Send in the Dogs**
5.00 **to 6.00** AM **UK Border Force**

+1 hour 207 310

Sky Atlantic

108/109 108/109 808 | 342 357

6.00 AM **Fish Town**
7.55 **True Blood** 5&6/12. (S4)
10.05 **Billions** 2&3/12. (S2)
12.15 PM **Game of Thrones** (S1)
1.20 **Tin Star** 1&2/9. (S2)
3.30 **True Blood** 7/12. Bill discovers Marnie's deadly plans for the vampires. **4.35** 8/12. Bill tries to arrange a truce with Marnie. (S4)
5.40 **Billions** 4/12. Chuck develops a new strategy. **6.50** 5/12. Chuck, Connerty and Sacker have to rely on an anxious insider. (S2)

10.10 Funeral for a Dog

7.55 **Game of Thrones** *Fire and Blood:* 10/10. Robb's bannermen make a momentous declaration, and Catelyn confronts Jaime Lannister about Bran's near-fatal fall. (S1)
9.00 **The Staircase** *911:* 1/8. Dramatised adaptation the documentary series of the same name. Stars Colin Firth and Toni Collette. (S1)
10.10 **Funeral for a Dog** *Sh***y City:* 4/8. In the winter of 2000, Tuuli discovers that she is pregnant. (S1)
11.10 **Funeral for a Dog** 5/8. Tuuli gives birth on 11 September 2001. Subtitled. (S1)
12.10 AM **The Outsider** 4/10. (S1)
1.20 **Trackers** 1/6. (S1)
2.20 **Game of Thrones** As 7.55pm.
3.30 **In Treatment** (S3)
4.00 **to 6.00** AM **Fish Town**

+1 hour 208/209

Sky Max

113/114 113/114 | 111 | 346 361

6.00 AM **NCIS: Los Angeles** (S11)
7.00 **DC's Legends of Tomorrow**
8.00 **Supergirl** 2/22. (S2)
9.00 **Stargate SG-1** (S5)
11.00 **NCIS: Los Angeles** (S11)
12.00 NOON **Supergirl** 2/22. (S2)
1.00 PM **MacGyver** (S3)
3.00 **Hawaii Five-0** 9/24. (S1)
4.00 **S.W.A.T.** 9/18. (S4)
5.00 **DC's Legends of Tomorrow**
6.00 **Stargate SG-1** 19/22. A dormant android is found on a barren planet and transported back to Earth. (S5)

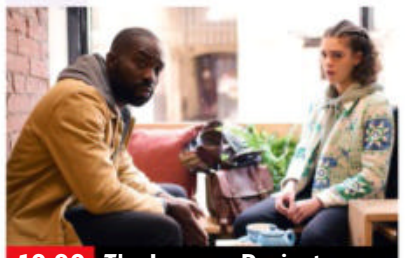
10.00 The Lazarus Project

7.00 **Stargate SG-1** *The Sentinel:* 20/22. O'Neill enlists the help of two military prisoners. (S5)
8.00 **A League of Their Own** Romesh Ranganathan hosts as guests Stuart Broad and Tom Davis join the regular panellists.
9.00 **Strike Back: Silent War** 8/10. Section 20 protect an Indonesian general from his own men. (S7)
10.00 **The Lazarus Project** 3/8. George learns of the repercussions of unlimited time travel. (S2)
11.00 **Road Wars** Dog handler Darryl gets a nasty surprise. **12.00** M'T The Road Crime Unit track down a car loaded with cocaine in Plymouth.
1.00 AM **The Force: Manchester** Double bill of the series.
3.00 **Hawaii Five-0** 9/24. (S1)
4.00 **S.W.A.T.** 9/18. (S4)
5.00 **to 6.00** AM **Highway Patrol**

ITV2

118 118 816 | 115 | 6 | 113

6.00 AM **CITV**
9.00 **Totally Bonkers Guinness World Records**
10.00 **Secret Crush**
11.00 **Dress to Impress**
12.00 NOON **I'm a Celebrity... Get Me Out of Here!**
1.15 PM **Catchphrase**
2.00 **Secret Crush**
3.05 **One Tree Hill** (S3)
5.00 **I'm a Celebrity... Get Me Out of Here!** Ant and Dec present the latest challenges.
6.15 **Catchphrase** Game show hosted by Stephen Mulhern.

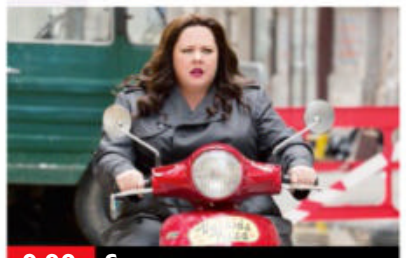
9.00 Spy

7.00 **Family Fortunes** The Joneses of Liverpool go up against the Bakers of Nottingham for a chance to win the £30,000 prize.
8.00 **Bob's Burgers** 15/22. Bob gets his own room. **8.30** 16/22. The family tell their own versions of a tree incident. (S12)
9.00 **FILM Spy** Comedy adventure with Melissa McCarthy and Jason Statham. A deskbound CIA agent goes into action for the first time to battle an arms dealer and avert a global disaster. (2015, 15, 115min) ★★★★
SEX ●●● VIOLENCE ●●● LANG ●●●
11.25 **Family Guy** (S18&13)
12.20 AM **American Dad!** (S14)
1.15 **CelebAbility**
2.00 **Unwind with ITV**
3.00 **Teleshopping**
5.00 **Unwind with ITV**
5.15 **to 6.00** AM **Totally Bonkers Guinness World Records**

+1 hour 218 315 29 114

ITV3

119 119 817 | 117 | 10 | 115

6.00 AM **Classic Emmerdale**
7.05 **Classic Coronation Street**
8.10 **Never the Twain**
9.15 **Wild at Heart**
11.25 **Heartbeat** Double bill.
1.40 PM **Classic Emmerdale**
2.40 **Classic Coronation Street**
3.45 **Midsomer Murders** *Things That Go Bump in the Night:* Barnaby and Scott investigate the murder of an undertaker.
5.50 **Heartbeat** *A Winter's Tale:* Kate meets a couple trying to raise money to send their son to a sanatorium to cure his TB.

9.15 Wild at Heart

6.55 **Heartbeat** *Wishing Well:* Mayhem and disorder erupts in the village when stolen loot from a robbery resurfaces.
8.00 **Vera** *The Way the Wind Blows:* The body of a young woman is washed up on the banks of the Tyne, and DCI Stanhope uncovers a web of lost promises, intrigue and betrayal as she examines.
10.00 **Grantchester** 3/6. The village is rocked by a series of robberies. Leonard witnesses the first raid and identifies one of the criminals, only for the man in question to turn up dead. (S3)
11.05 **Grantchester** 4/6. Geordie investigates the suspicious death of a factory worker. (S3)
12.05 AM **Wild at Heart** (S6)
2.10 **to 2.30** AM **Unwind with ITV**

+1 hour 219 317 59 116

BBC Scotland

SCOT 115 108 9 106 106
REST OF UK 187 162 110

12.00 NOON **This Is BBC Scotland**
7.00 PM **The Seven**
8.00 **Scotland: The New Wild** 2/3. In the Lowlands, nature has often been pushed to the fringes, but in some places, signs of change are emerging.
9.00 NEW **Loch Ness: They Created a Monster** The story behind the legend, revealing how the search for the Loch Ness Monster has attracted people from across the world for decades.
10.30 **Still Game** 2/6. A funeral brings the community together, while bootleg alcohol has a sobering effect on Craiglang's residents. (S7)
11.00 PM **to 12.00** M'T **A View from the Terrace** New edition A sideways look at Scottish football.

Sky Comedy

114/115 | 112 | 347 362

8.00 AM **Fresh Prince of Bel Air** 14&15/25. (S5)
9.00 **The Conners** (S3)
10.00 **Fresh Prince of Bel Air**
10.30 **House of Lies** (S1)
11.40 **Entourage** (S3)
12.50 PM **How to Make It in America** 7&8/8. (S2)
2.10 **House of Lies** (S1)
3.20 **Entourage** (S3)
4.30 **Fresh Prince of Bel Air**
5.00 **The Conners** (S3)
6.00 **Fresh Prince of Bel Air**
7.00 **Will & Grace** (S11)
8.00 **The Office (US)** (S9)
9.00 **Girls** 7&8/10. (S2)
10.15 **Breeders** New episode 8/10. Maya goes into an early labour. (S4)
■ Full series on Box Sets
10.45 **Ricky Gervais Live: Animals** Stand-up show.
12.15 AM **The Tonight Show Starring Jimmy Fallon** New edition Talk show.
1.15 **Veep** 9&10/10. (S2)
2.35 **House of Lies** (S1)
3.45 **to 5.00** AM **How to Make It in America**

Sky Arts

130/131 140 123 36 147 365

6.00 AM **Rachmaninov: Rhapsody/Two Pigeons**
8.00 **Joy of Painting**
9.00 **Tales of the Unexpected**
10.00 **Hitchcock Presents**
11.00 **Discovering: Meg Ryan**
12.00 NOON **Joy of Painting**
1.00 PM **Tales of the...**
2.00 **Classic Literature & Cinema** Dystopias.
3.00 **The Art of Film with Ian Nathan**
4.00 **Discovering: Angela Bassett**
5.00 **The Joy of Painting**
6.00 **Tales of the Unexpected**
7.00 **Hitchcock Presents**
8.00 **The Shadows: The Final Tour** From 2004.
11.00 NEW **Bruce Springsteen Live in Barcelona**
2.20 AM **Nina Simone: The Lost Album**
3.45 **Live from the Artists Den** With Tori Amos.
5.00 **to 6.00** AM **Cheltenham Literature Festival**

Sky Mix

151 135 11 144

7.00 AM **Border Security: America's Front Line**
8.00 **Nothing to Declare**
9.00 **Motorway Patrol**
10.00 **UK Border Force**
11.00 **Highway Patrol**
12.00 NOON **Motorway Patrol**
1.00 PM **Border Patrol**
2.00 **Border Security: America's Front Line**
3.00 **Nothing to Declare**
4.00 **Stargate Atlantis** (S3)
5.00 **Stargate SG-1** (S4)
6.00 **Star Trek: Enterprise**
7.00 **Star Trek: Voyager** (S3)
8.00 **NCIS: Los Angeles** (S13)
9.00 **True Detective** (S1)
10.15 **Mark of a Serial Killer**
11.10 **Britain's Most Evil Killers** The story of the killer Stephen Seddon.
12.05 AM **World's Most Evil Killers** Aileen Wuornos.
1.00 **The Force: Manchester**
2.00 **Road Wars**
3.00 **Highway Patrol**
4.00 **Motorway Patrol**
5.00 **to 6.00** AM **Highway Cops**

ITV Be

131/132 119 28 119

7.00 AM **The Real Housewives of Cheshire**
8.00 **Project Bakeover**
9.00 **LittleBe**
12.00 NOON **Sugar Showdown**
12.25 PM **Real Housewives of Beverly Hills**
1.20 **The Only Way Is Essex**
2.05 **The Big Bake**
3.05 **Million Dollar Listing: NYC** Property series.
4.05 **The Real Housewives of Salt Lake City** New editions Double bill.
6.00 **Project Bakeover**
7.00 **James Martin's Spanish Adventure**
8.00 **FILM While You Were Sleeping** Romantic comedy starring Sandra Bullock. (1995, PG, 103min) ★★★★
10.10 **Love Island: Australia** New edition Reality show.
11.20 **The Cabins: Out of the Woods**
12.25 **to 1.00** AM **Unwind**

+1 hour 319 58

GREAT! tv

157 170 50 142

8.00 AM **Diagnosis Murder**
9.00 **Sue Thomas: F.B.Eye**
11.00 **Castle** 13&14/24. (S5)
1.00 PM **Sue Thomas: F.B.Eye** 5&6/19. (S2)
3.00 **Diagnosis Murder**
5.00 **Murder, She Wrote**
7.00 **M*A*S*H** 20/25. Hawkeye volunteers for front-line action. **7.30** 21/25. Klinger decorates his quarters. **8.00** 22/25. The medics need some sleep. **8.30** 23/25. A war correspondent falls in love with BJ. (S8)
9.00 **Randall and Hopkirk (Deceased)** 13/26. (S1)
10.00 **The Persuaders!** (S1)
11.00 **Return of the Saint**
12.00 M'T **M*A*S*H** (S8)
2.00 AM **Randall and Hopkirk (Deceased)**
3.00 **The Persuaders!** (S1)
4.00 **Highway to Heaven**
4.50 **to 5.00** AM **Great! Movie News Extra**

+1 hour 257 62 143

★★★★★ Excellent ★★★★ Very Good ★★★ Good ★★ Average ★ Poor

ITV4

120 120 818 118 26 117

6.00 AM **Great Racehorses**
6.20 **Minder**
7.25 **The Sweeney**
8.30 **The Champions**
9.35 **Robin of Sherwood**
10.45 **Magnum, PI**
11.45 **BattleBots**
12.50 PM **World of Sport**
1.05 **LIVE Racing** Day one of the Winter Carnival from Newbury.
4.00 **The Derby Through the Years**
4.20 **River Monsters**
4.50 **Minder**
6.00 **BattleBots**

7.00 International Football

7.00 **LIVE International Football: UEFA Women's Nations League** England v Netherlands: Laura Woods presents coverage of both teams' fifth and penultimate Group A1 encounter from Wembley Stadium. With analysis from Ian Wright, Karen Carney, and Eni Aluko, reports by Katie Shanahan, and commentary from Seb Hutchinson and Emma Hayes. Kick-off is at 7.45.

10.10 **Wrestling: AEW Dynamite** Hard-hitting action from the world of All Elite Wrestling, with the roster featuring world-class talent including Jon Moxley and Chris Jericho.
12.20 AM **Heathrow: Britain's Busiest Airport** Documentary.
1.20 **Extreme Salvage Squad**
2.15 **The Protectors**
2.45 **to 3.00** AM **Unwind with ITV**

+1 hour 220 318 60 118

Sky Sci-Fi

139/140 836 122 348 363

6.00 AM **Most Haunted**
7.00 **Primeval** 1/10. (S3)
8.00 **Teleshopping**
11.00 **Blood & Treasure** 1/13. (S2)
12.00 NOON **Star Trek: Deep Space Nine** 24&25/26. (S2)
2.00 PM **Blood & Treasure** (S2)
3.00 **Primeval** 1/10. (S3)
4.00 **Stargate SG-1** 18/22. (S4)
5.00 **Stargate Universe** 5/20. (S1)
6.00 **Star Trek: Deep Space Nine** 24/26. Bareil and Wynn compete to be elected as Bajor's spiritual leader. (S2)

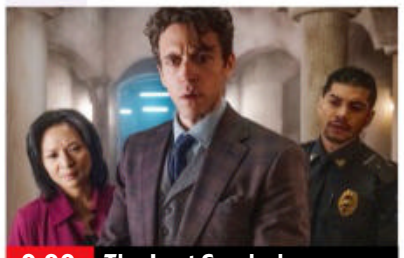

9.00 The Lost Symbol

7.00 **Star Trek: Deep Space Nine** *Tribunal:* 25/26. O'Brien is arrested by the Cardassian Gul Evek. (S2)

8.00 **Star Trek: Enterprise** *Dead Stop:* 4/26. The crew explore an extraordinary unmanned space station. (S2)

9.00 **Dan Brown's The Lost Symbol** *As Above, So Below:* 1/10. Thriller based on Dan Brown's novel, starring Ashley Zukerman.

10.00 **Dan Brown's The Lost Symbol** *The Araf:* 2/10. Robert and Katherine get help and shelter from an old friend. (S1)
11.00 **The Ark** 3/12. The crew discover an asteroid just hours away from impact. **12.00** M'T 4/12. The crew experience hallucinations. (S1)
1.00 AM **Spides** 5/8. (S1)
2.00 **Star Trek: Enterprise** (S2)
3.00 **Stargate Universe** (S1)
4.00 **to 6.00** AM **Star Trek: Deep Space Nine**

Alibi

109/110 809 114 343 358

7.10 AM **Murdoch Mysteries** (S5)
9.00 **Rizzoli & Isles** 1/16. (S4)
10.00 **Hudson & Rex** 7/16. (S1)
11.00 **Without a Trace** 2/24. (S5)
12.00 NOON **Shakespeare & Hathaway: Private Investigators** 9/10. (S2)
1.00 PM **Death in Paradise** (S11)
2.00 **Murdoch Mysteries** (S5)
4.00 **Rizzoli & Isles** 1/16. (S4)
5.00 **Hudson & Rex** 7/16. (S1)
6.00 **Without a Trace** 2/24. Elena works undercover as an exotic dancer. (S5)

10.00 Shakespeare & Hathaway

7.00 **Elementary** *The One That Got Away:* 12/24. Part two of two. Holmes turns to cold cases to catch Kitty's tormentor. (S3)

8.00 **Death in Paradise** *Death of a Pawn:* 8/9. A prestigious chess match ends in murder. (S11)

9.00 **Death in Paradise** *A Deadly Party:* 8/8. The team investigate when the host of a charity fundraiser is shot. (S2)

10.00 **Shakespeare & Hathaway: Private Investigators** 7/10. A long-lost relative tracks Frank down. (S1)
11.00 **Rizzoli & Isles** 4/15. Jane and Maura investigate when young professional females begin turning up dead on public transport dressed as dolls. (S3)
12.00 M'T **Elementary** As 7.00pm.
1.00 AM **Hudson & Rex** 7/16. (S1)
2.00 **to 4.00** AM **My Life Is Murder**

+1 hour 209/210 314

GOLD

110/111 110/111 124 344 359

7.25 AM **Citizen Khan**
7.55 **The Two Ronnies**
9.35 **Hi-de-Hi!**
10.55 **Last of the Summer Wine**
12.55 PM **The Green Green Grass**
2.00 **Dad's Army: The Animations**
2.30 **The Two Ronnies**
4.15 **Last of the Summer Wine**
6.15 **The Green Green Grass** Tyler spreads a rumour that Mrs Cakeworthy is pregnant and Jed, Elgin and Bryan become convinced a mythical creature is stalking the farm.

10.00 Mrs Brown's Boys

7.20 **Ghosts** Christmas special from 2020. A strange new arrival joins the haunted household.

8.00 **Dad's Army: The Animations** 4/4. Captain Mainwaring assembles a choir. (S1)
8.35 **Only Fools and Horses** Del Boy and Rodney have a festive night out. **9.25** Del Boy finds a new lady friend, only to discover she has a son.

10.00 **Mrs Brown's Boys** Mrs Brown is curious about a parcel addressed to Cathy. **10.40** Agnes increases her home security after a spate of local burglaries.
11.20 **Not Going Out**
12.00 M'T **Ghosts** As 7.20pm.
12.40 AM **Dad's Army: The Animations** As 8.00pm.
1.15 **Mrs Brown's Boys**
2.25 **The Green Green Grass**
3.30 **to 4.00** AM **Desmond's**

+1 hour 210/211 324

Dave

111/112 127 19 157

7.10 AM **Exploration Volcano**
8.00 **Cops on the Rock**
9.00 **Cop Car Workshop**
10.00 **Train Truckers**
11.00 **The Hairy Bikers' Northern Exposure** Exploring Poland.
12.00 NOON **Storage Hunters UK**
2.00 PM **Top Gear** Double bill.
4.00 **Cop Car Workshop**
5.00 **The Hairy Bikers' Northern Exposure** Exploring Poland.
6.00 **Rick Stein's Long Weekends** A culinary break in the Portuguese capital, Lisbon.

4.00 Cop Car Workshop

7.00 **Richard Osman's House of Games** With Nina Conti and Toby Tarrant. **7.40** Dev Griffin, Debbie McGee, June Sarpong and Alex Horne compete.
8.20 **QI** Stephen Fry asks Clive Anderson, Phill Jupitus, Rich Hall and Alan Davies questions on Greeks.

9.00 **QI** With guest panellists David Mitchell, Dara O Briain and Phill Jupitus.
9.35 **FILM Reservoir Dogs** Quentin Tarantino's crime thriller starring Harvey Keitel, Michael Madsen and Tim Roth as gang members recruited for a big jewel heist that goes horribly wrong. (1991, 18, 100min) ★★★★
SEX ●●● VIOLENCE ●●● LANG ●●●
11.40 **Mock the Week**
12.20 AM **Would I Lie to You?**
1.00 **Taskmaster**
2.00 **Mel Giedroyc: Unforgivable**
3.00 **to 4.00** AM **The Island**

+1 hour 211 327 57

Friday

7 PM 8 PM 9 PM 10 PM

4seven

137/138 143 49 127

9.00 AM **The Great House Giveaway** From Hull.
10.00 **Come Dine with Me**
12.30 PM **A Place in the Sun**
2.35 **Kirstie's Handmade Christmas** Four talented crafters create a toy.
3.30 **Come Dine with Me**
6.00 **A Place in the Sun** Leah Charles-King helps an Aberdeen couple find a home in Cyprus. **7.00** A couple seek a home in Fuerteventura.
8.00 **The Great British Bake Off: An Extra Slice** Jonathan Ross, Alison Hammond and Noel Fielding review the final.
9.00 **24 Hours in A&E**
10.00 **Grand Designs** Kevin McCloud tracks the progress on the renovation of a flour mill.
11.05 **Gogglebox**
1.10 AM **Gogglebox Festive Special**
2.45 **Great British Bake Off**
4.00 **to 4.30** AM **Strangers on a Plane**

5USA

141/169 120/162 21 129

9.00 AM **NCIS** (S12)
12.00 NOON **Law & Order**
12.55 PM **Entertainment News**
1.00 **Law & Order** (S17&18)
6.00 **NCIS** *Blood Brothers:* 10/24. The Secretary of the US Navy seeks to save the life of a sailor with leukaemia. **7.00** *Spinning Wheel:* 11/24. Ducky is assaulted by a man who has information about his dead half-brother. **8.00** *Sister City – Part One:* 12/24. The first instalment of a two-part crossover with *NCIS: New Orleans*. **9.00** *Déjà Vu:* 13/24. A seaman's murder is linked to a human trafficking ring. (S13)
10.00 **Law & Order: Special Victims Unit** (S10&23)
2.50 AM **NCIS** 7/21. (S19)
3.35 **to 4.00** AM **Criminals: Caught on Camera**

+1 hour 241 320 130

5STAR

128/129 126 32 131

8.00 AM **Entertainment News**
8.05 **Bargain Loving Brits by the Sea**
10.05 **GPs: Behind Closed Doors** Double bill.
12.05 PM **Traffic Cops**
2.05 **Police Interceptors**
5.05 **FILM A Nutcracker Christmas** Drama. (2016, U, 86min) ★★
7.00 **GPs: Behind Closed Doors** A mother and daughter discuss problems they are having with their necks.
8.00 **Car Pound Cops**
9.00 **FILM The Hangover** Dark comedy starring Bradley Cooper. (2009, 15, 99min) ★★★★
11.15 **FILM American Pie 2** Comedy sequel. (2001, 15, 106min) ★★★
1.25 AM **Trauma Room One**
2.25 **Criminals: Caught on Camera** Crime series.
2.50 **to 3.00** AM **Entertainment News**

+1 hour 228/229 326 141

5Action

150 130 33 132

9.00 AM **Entertainment News**
9.05 **Winter Road Rescue**
10.05 **Motorway Cops: Catching Britain's Speeders** Documentary.
11.05 **Police Interceptors**
12.05 PM **FILM Rage at Dawn** Western. (1955, U) ★★
1.55 **FILM Death of a Gunfighter** Western. (1969, PG, 100min) ★★
4.00 **Extreme Winter Road Rescue**
5.00 **Motorway Cops: Catching Britain's Speeders** Documentary.
6.00 **Police Interceptors**
8.00 **Motorway Cops: Catching Britain's Speeders** Documentary.
9.00 **NEW SERIES Police Interceptors: Pursuit and Capture**
10.00 **Police: Night Shift 999**
11.00 **Criminals: Caught on Camera** Crime series.
12.00 M'T **Ultimate Police Interceptors**
1.00 **to 3.00** AM **Sleepy Hollow**

W

132/133 827 125 25 156

6.10 AM **Rachel Khoo's Kitchen Notebook: Cosmopolitan Cook**
7.00 **Brother v Brother**
8.00 **Tipping Point**
10.00 **DIY SOS: The Big Build**
1.00 PM **Tipping Point**
4.00 **My Dream Home**
6.00 **Property Brothers: Forever Homes**
7.00 **DIY SOS: The Big Build** Nick Knowles and the team help complete a family's home in Corby.
8.00 **Emergency: First Time Medics** Claire confronts her fears with her first ever child patient.
9.00 **24 Hours in A&E** A man is rushed to A&E after severing four fingers.
10.00 **Ski A&E** One of the biggest cable cars in the world breaks down.
11.00 **Gavin & Stacey**
1.00 AM **Plate of Origin**
2.20 **to 3.00** AM **Inside the Ambulance**

+1 hour 232/233 325

Drama

143 116 20 158

7.10 AM **All Creatures Great and Small**
8.00 **Doctors**
9.20 **Classic Holby City**
10.40 **Casualty**
11.50 **The Bill**
12.50 PM **Classic EastEnders**
2.05 **Pie in the Sky**
3.05 **Bergerac**
4.15 **All Creatures Great and Small**
5.25 **The Upper Hand**
6.00 **'Allo 'Allo!**
6.40 **Last of the Summer Wine** Double bill.
8.00 **Father Brown** *The Labyrinth of the Minotaur:* Lady Felicia's wayward niece Bunty is suspected of murder. **9.00** *The Eve of St John:* The priest investigates a death involving pagans.
10.00 **New Tricks**
11.15 **Dalziel & Pascoe**
1.15 AM **Gentleman Jack**
2.40 **Classic Holby City**
3.40 **to 4.00** AM **Queers**

+1 hour 243 316 60

FRIDAY Entertainment

Friday

Really
142 128 17 160

6.00 AM **Fantasy Homes by the Sea** Pembrokeshire.
7.00 **Teleshopping**
8.00 **Salvage Hunters**
10.00 **The Edinburgh Auction House** A gold nugget.
11.00 **Antiques Road Trip**
12.00 NOON **Money for Nothing** Garden chairs.
1.00 PM **A Place in the Sun**
2.00 **My 600lb Life**
4.00 **Animal Cops Houston**
5.00 **Helicopter ER**
6.00 **The Yorkshire Auction House** Rare stamps.
7.00 **Antiques Road Trip**
9.00 **Spooked Ireland** New edition The team investigate a poltergeist.
10.00 **Eli Roth Presents: A Ghost Ruined My Life** New edition
11.00 **Ghost Adventures**
12.00 M'T **Portals to Hell**
1.00 AM **Ghost Adventures**
2.00 **Teleshopping**
4.00 **Animal Cops Houston**
5.00 **to 6.00** AM **Salvage Hunters**

Challenge
145 139 48 146

6.00 AM **The Chase**
10.00 **Cash in the Attic**
11.00 **Bargain Hunt**
12.00 NOON **Wheel of Fortune** Double bill.
1.00 PM **Tenable** Quiz show.
2.00 **Classic Who Wants to Be a Millionaire?** Quiz.
3.00 **Cash in the Attic**
4.00 **Bargain Hunt**
5.00 **Bullseye** Double bill.
6.00 **Classic Who Wants to Be a Millionaire?** Quiz.
7.00 **Weakest Link** Anne Robinson hosts the general knowledge quiz.
8.00 **The Chase** Double bill of the quiz show hosted by Bradley Walsh.
10.00 **Classic Who Wants to Be a Millionaire?** Big-money quiz show.
11.00 **Tenable** Quiz show.
12.00 M'T **Weakest Link**
1.00 AM **Cash Trapped**
2.00 **The Chase** Double bill.
4.00 **Classic Who Wants to Be a Millionaire?** Quiz.
5.00 **to 6.00** AM **Bullseye**

GREAT! action
323 426 42 305

8.10 AM **FILM Boot Hill** Comedy Western. (1969, PG, 91min) ★★
10.10 **FILM Rio Diablo** Western adventure. (1993, PG, 91min) ★★
12.00 NOON **Wild West...**
1.00 PM **FILM Gunfighters** Western adventure. (1947, PG, 87min) ★★
2.50 **FILM King of Texas** Drama. (2001, PG) ★★
4.55 **FILM Return of the Soldier** Drama. (1982, PG, 102min) ★★
7.05 **FILM Solar Attack** Sci-fi disaster drama. (2005, PG, 90min) ★★
9.00 **FILM The Detonator** Thriller. (2006, 15) ★★
10.55 **FILM Red Dawn** Action adventure. (1984, 15, 113min) ★
1.10 AM **FILM Vendetta** Thriller. (2013, 18) ★★
3.30 **Wild West Chronicles**
4.00 **to 5.00** AM **Battle for Warsaw**

+1 hour 324

GREAT! movies
321 425 34 302

9.00 AM **FILM The Midwife's Deception** Thriller. (2018, PG, 90min) ★★
10.55 **FILM Killer in Red** Thriller. (2018, 12) ★★
1.00 PM **FILM As Gouda As It Gets** Drama. (2020, PG, 115min) ★★
2.55 **FILM The Beach House** Drama. (2018, PG) ★★
5.10 **FILM Wandering Eye** Thriller. (2011, PG) ★★
7.15 **FILM November Criminals** Mystery. (2016, 12, 86min) ★★
9.00 **FILM All the Money in the World** Fact-based drama. (2017, 15, 132min) ★★★★
11.50 **FILM Reasonable Doubt** Thriller. (2013, 15, 91min) ★★★
1.55 AM **FILM No Surrender** Thriller. (2011, PG) ★★
4.00 **to 6.00** AM **FILM A Bone to Pick: An Aurora Teagarden Mystery** Drama. (2015, PG) ★★

+1 hour 322 61

GREAT! christmas
319 424 52 303

8.00 AM **FILM A Rose for Christmas** Drama. (2017, U, 90min) ★★
10.00 **FILM Christmas Festival of Ice** Drama. (2017, PG, 90min) ★★
12.00 NOON **FILM Once Upon a Holiday** Drama. (2015, PG, 90min) ★★
2.00 PM **FILM A Christmas Wedding Date** Comedy. (2012, PG, 90min) ★★
4.00 **FILM Runaway Christmas Bride** Drama. (2017, PG, 90min) ★★
6.00 **FILM Christmas Angel** Drama. (2012, PG) ★★
8.00 **FILM A Midnight Kiss** Drama. (2018, PG) ★★
10.00 **FILM Merry Kissmas** Drama. (2015, PG) ★★
12.00 M'T **FILM Another Christmas Kiss** Drama. (2014, PG, 90min) ★★
2.00 AM **Highway to Heaven**
3.00 **to 5.00** AM **FILM Lucky Christmas** Drama. (2011, PG, 87min) ★★

+1 hr 320 63 304

Legend
148 149 41 137

8.00 AM **Walker, Texas Ranger** 9/22. (S6)
9.00 **Six Million Dollar Man**
10.00 **Star Trek: Deep Space Nine** 18/26. (S5)
11.00 **FILM Angel and the Bad Man** Western. (2009, PG, 95min) ★★
1.00 PM **The Gambler Returns: The Luck of the Draw** 1&2/2. Western drama.
5.00 **Star Trek** (S1)
6.00 **Star Trek: Deep Space Nine** 19/26. (S5)
7.00 **Six Million Dollar Man**
8.00 **Walker, Texas Ranger**
9.00 **FILM Hard Target** Action thriller. (1993, 18, 95min) ★★★
11.00 **FILM WAZ** Thriller with Stellan Skarsgård. (2007, 18, 99min) ★★
1.00 AM **FILM The Reptile** Hammer horror. (1966, 15, 86min) ★★★
2.50 **to 4.30** AM **FILM Hannie Caulder** Western. (1971, 15) ★

DMAX
172 169 38 150

6.00 AM **Salvage Dawgs**
7.00 **Building Off the Grid**
8.00 **Aussie Gold Hunters**
9.00 **Deadliest Catch**
11.00 **Alaska: Last Frontier**
12.00 NOON **Alaska: Homestead Rescue**
1.00 PM **Outback Opal Hunters** Documentary.
2.00 **Gold Divers**
4.00 **Wheeler Dealers**
5.00 **Kindig Customs**
6.00 **Deadliest Catch**
7.00 **Alaska: Last Frontier**
8.00 **Outback Opal Hunters** The Mooka Boys go on a treasure hunt.
9.00 **Extreme RVs**
10.00 **Aaron Needs A Job**
11.00 **Aussie Gold Hunters**
12.00 M'T **Alaska: Homestead Rescue** Documentary.
1.00 AM **Life Below Zero**
2.00 **Teleshopping**
4.00 **Tanked**
5.00 **to 6.00** AM **Maine Cabin Masters**

+1 hour 258 369

Food Network
140/141 190 43 148

6.00 AM **The Kitchen** New edition Pancakes.
7.00 **Christmas Cookie...**
8.00 **Affordable Christmas**
9.00 **Home Cooking**
9.30 **Holiday Handbook**
10.00 **River Cottage**
11.00 **Home for Christmas**
12.00 NOON **Home Cooking**
12.30 PM **Tia Mowry at Home**
1.00 **James Martin & Friends**
2.00 **Affordable Christmas**
3.00 **Home for Christmas**
4.00 **River Cottage**
5.00 **Home Cooking**
5.30 **Tia Mowry at Home**
6.00 **Affordable Christmas**
7.00 **James Martin & Friends**
8.00 **Home for Christmas**
9.00 **River Cottage**
10.00 **Gok Wan's Easy Asian**
11.00 **Christmas Cookie Challenge 2** New edition
12.00 M'T **All-Star Holiday**
1.00 AM **Gok Wan's Easy...**
2.00 **to 3.00** AM **Christmas Cookie Challenge**

+1 hour 240/241 149

Comedy Central
112/113 132 345 360

8.00 AM **Most Ridiculous**
9.00 **Takeshi's Castle**
10.00 **Home Improvement**
12.00 NOON **Last Man Standing** (S6)
2.00 PM **The Middle** (S6)
4.30 **Friends** 1-6/24. (S8)
8.00 **Friends** 8/24. Rachel tells her father she's pregnant. **8.30** 9/24. Guest stars Brad Pitt. (S8)
9.00 **Kevin Bridges Live: The Story Continues**
10.00 **Mike Judge's Beavis and Butt-Head** New episodes 7/12. Beavis hires a hitman. **10.30** 8/12. The duo get vasectomies. (S2)
11.00 **Ugly Americans** New episode 6/17. Callie plans to create clones of Mark. (S2)
11.30 **South Park** (S8)
3.00 AM **The Daily Show** New edition Talk show.
3.25 **Guessable?**
4.10 **to 5.00** AM **The Middle**

+1 hour 212/213 332

Comedy Cen. Extra
127/128 154

6.00 AM **Guessable?**
7.00 **Teleshopping**
9.00 **Guessable?**
10.00 **Impractical Jokers**
2.00 PM **Home Improvement**
4.00 **Last Man Standing**
6.00 **The Middle** (S5)
9.00 **Michael McIntyre's Big Show** With guests Danny Dyer, Russell Kane and Clean Bandit.
10.00 **The Complaints Department** With Jimmy Carr, Russell Kane, Geoff Norcott, and Sarah Keyworth.
11.00 **Jimmy Carr: Stand Up**
12.00 M'T **Al Murray: The Only Way Is Epic**
1.00 AM **Ricky Gervais Show**
2.00 **Ugly Americans** (S2)
2.30 **The Roast of David Hasselhoff**
3.40 **Michael McIntyre's Big Show** As 9.00pm.
4.25 **Jack Dee Live at the Apollo** Stand-up show.
5.15 **to 6.00** AM **Takeshi's Castle**

Blaze
164 174 64 162

6.00 AM **Hardcore Pawn**
7.20 **Rust Valley Restorers**
8.15 **Ancient Aliens**
10.10 **Gold Hunters: The...**
11.10 **Britain's Secret Islands**
12.10 PM **Proof Is Out There**
1.05 **Pawn Stars**
2.05 **Container Wars**
2.35 **Hardcore Pawn**
4.00 **Ancient Aliens**
6.00 **Rust Valley Restorers**
7.00 **Storage Wars**
7.30 **Container Wars**
8.00 **Dickinson's Real Deal**
9.00 **Hitler's Secret Bomb**
10.00 **Secret Nazi Expeditions** New edition
11.00 **Ancient Superstructures**
12.00 M'T **Gold Hunters: The Legend of the Superstition Mountains**
1.00 AM **Secret Islands**
2.00 **Irish Pickers**
3.00 **Dickinson's Real Deal**
3.45 **Storage Wars**
4.10 **Alone**
5.00 **to 6.00** AM **Pawn Stars**

+1 hour 81

5SELECT
153 138 46 133

9.00 AM **GPs: Behind Closed Doors**
10.00 **Dogs Behaving (Very) Badly** Documentary.
11.00 **The Yorkshire Vet**
12.00 NOON **FILM Christmas Forgiveness** Comedy. (2020, PG, 90min) ★★
2.00 PM **The Yorkshire Vet**
4.00 **The Highland Vet**
5.00 **Ben Fogle: New Lives in the Wild** Yorkshire.
6.00 **Walking Victorian Britain** Documentary.
7.00 **Secrets of Our Universe with Tim Peake** An exploration of the universe. **8.00** Tim travels to Australia to witness a total solar eclipse. **9.00** Tim meets a trainee astronaut.
10.00 **Ant & Dec's 30 Greatest Moments**
12.00 M'T **Forged in Fire**
1.00 AM **The Blacklist** (S1)
2.55 **to 3.00** AM **Entertainment News**

HGTV
158 191 44 166

7.00 AM **The Saved and...**
8.00 **The Great Interior...**
9.00 **A Place in the Sun**
10.00 **Escape to the Country**
11.00 **Your Garden Made...**
12.00 NOON **The Saved and Remade Workshop**
1.00 PM **Bargain Mansions** New edition
2.00 **Flip or Flop Vegas**
3.00 **The Great Interior Design Challenge**
4.00 **Escape to the Country**
5.00 **The Saved and...**
6.00 **A Place in the Sun**
7.00 **Your Garden Made...**
8.00 **Escape to the Country**
9.00 **My Lottery Dream Home** Double bill.
10.00 **Fixer Upper**
11.00 **Bargain Mansions**
12.00 M'T **Your Garden Made Perfect** In Hertfordshire.
1.00 AM **The Saved and...**
2.00 **The Great Interior...**
3.00 **to 4.00** AM **Flip or Flop Vegas**

+1 hour 272 391 151

True Crime Xtra
147 172 68 134

9.00 AM **Medical Detectives**
11.00 **Evidence of Evil**
1.00 PM **Wrongly Accused**
3.00 **Medical Detectives** How cat hair helped police identify a killer. **3.30** A mass food poisoning in Oregon. **4.00** Exploring a bizarre case in which a woman was shot dead. **4.30** Exploring the disappearance of Madalyn Murray O'Hair, the founder of the American Atheists.
5.00 **Evidence of Evil** Exploring the assault of Ronda Guzman. **6.00** The investigation and forensic advances that identified Rosa Morales' savage killer.
7.00 **Judge Judy** Real-life small-claims cases.
1.00 AM **Evidence of Evil**
3.00 **Wrongly Accused**
4.50 **Medical Detectives**
5.40 **to 6.00** AM **Judge Judy**

TLC
133/134 828 165

7.00 AM **My Lottery Dream Home** Double bill.
8.00 **Good Bones**
9.00 **Say Yes... Atlanta**
10.00 **Dr Pimple Popper**
11.00 **My 600lb Life**
12.00 NOON **1000lb Sisters**
1.00 PM **Sister Wives**
3.00 **Outdaughtered: Busby Quints** Reality series.
4.00 **Buddy Vs. Christmas**
5.00 **My 600lb Life**
6.00 **Dr Pimple Popper**
7.00 **My 600lb Life**
9.00 **Monsters Inside Me** A Christmas baby is infected in utero. **10.00** A man has worms in his lungs.
11.00 **Dr Mercy**
12.00 M'T **Body Bizarre**
1.00 AM **Extreme Cheapskates**
2.00 **Monsters Inside Me**
3.00 **Dr Mercy**
4.00 **to 6.00** AM **My 600lb Life**

+1 hour 233/234 365

Legend Xtra
317 171 69 138

8.00 AM **FILM Asteroid-a-geddon** Adventure. (2020, PG, 90min) ★★
10.00 **Andromeda** (S1)
11.00 **FILM Coward of the County** Drama. (1981, PG, 104min) ★★
1.00 PM **FILM Crystal Skulls** Fantasy adventure. (2014, PG, 88min) ★★
3.00 **Andromeda** (S1)
4.00 **Star Trek** 6/26. (S2)
5.00 **FILM Collision Earth** Sci-fi adventure. (2011, 12, 95min) ★★
7.00 **Andromeda** *Music of a Distant Drum:* 13/22. (S1)
8.00 **Star Trek** *Cat's Paw:* 7/26. Sci-fi drama. (S2)
9.00 **FILM It Follows** Horror with Maika Monroe and Keir Gilchrist. (2014, 15, 96min) ★★★★
11.00 **FILM Maniac** Thriller starring Elijah Wood. (2012, 18, 87min) ★★★
1.00 **to 3.00** AM **FILM It Follows** As 9.00pm.

+1 hour 318 371 139

Sky Replay
152 156

7.00 AM **Sixth Sense with Colin Fry** Double bill.
8.00 **Four Weddings**
10.00 **Stop, Search, Seize**
11.00 **Send in the Dogs**
12.00 NOON **Highway Cops**
1.00 PM **Road Wars**
2.00 **Most Haunted US**
4.00 **Manifest** 1&2/13. (S2)
6.00 **MacGyver** (S1)
8.00 **Highway Cops**
9.00 **FBI: International** *Imminent Threat – Part One:* 16/23. (S2)
10.00 **FBI** *Imminent Threat –Part Two:* 16/23. (S5)
11.00 **FBI: Most Wanted** (S4)
12.00 M'T **Brit Cops: Rapid Response** Documentary.
1.00 AM **Stop, Search, Seize**
2.00 **A League of Their Own Road Trip: Southeast Asia**
3.00 **Duck Quacks Don't Echo** Lee Mack hosts.
4.00 **Four Weddings**
5.00 **to 6.00** AM **Sixth Sense with Colin Fry**

E!
159 159 835 160

7.00 AM **Mathis Family Matters** Double bill.
8.00 **Keeping Up with the Kardashians**
10.00 **Wags** Reality series.
11.00 **Jerseylicious**
12.00 NOON **Botched**
1.00 PM **Kourtney & Khloe Take Miami**
1.30 **Kourtney & Kim Take New York**
2.00 **Keeping Up with the Kardashians**
7.00 **Botched** Terry tries to help a male rapper. **8.00** An impersonator wants to fix her skin.
9.00 **Keeping Up with the Kardashians** Oprah interviews the family. **10.00** The siblings struggle to make up.
11.00 **Jerseylicious**
12.00 M'T **Dr 90210**
1.00 AM **Mathis Family Matters** Double bill.
2.00 **Teleshopping**
3.00 **to 5.00** AM **Giuliana and Bill**

★★★★★ Excellent ★★★★ Very Good ★★★ Good ★★ Average ★ Poor

Discovery

125/126 823 177 320 325

6.00 AM **Wheeler Dealers**
7.00 **Gold Rush: Mine Rescue with Freddy & Juan**
8.00 **Gold Rush: White Water**
9.00 **Gold Divers**
10.00 **Diesel Brothers**
12.00 NOON **Salvage Hunters**
1.00 PM **Building Off the Grid**
3.00 **Alaskan Bush People**
4.00 **Blowing Up History**
5.00 **Wheeler Dealers** Mike attempts to restores a classic 1985 MK1 Mazda RX7.
6.00 **Salvage Hunters** Drew hunts for items in Bournemouth.

9.00 How the Universe Works

7.00 **Outback Truckers** Father-and-son-team John and Justin share their last drive together before John retires.
8.00 **Gold Rush** Rick's season is riding on a move to the new Bacon Strip cut, while Parker tries to dig out of his financial hole.
9.00 **How the Universe Works** New edition A team of robot sleuths are on Mars on a mission to uncover its secrets.
10.00 **Aliens in Alaska** A man on a late-night snowmobile ride suddenly feels something has been implanted in his leg.
11.00 **Expedition Unknown** Josh has brand-new intel that may solve a 100-year-old mystery.
12.00 M'T **Moonshiners**
1.00 AM **How the Universe Works** As shown at 9.00pm.
2.00 **Aliens In Alaska**
3.00 **Gold Rush**
4.00 **to 5.00** AM **Wheeler Dealers**

+1 hour 225/226 377

Animal Planet

162 178

8.00 AM **Tanked**
9.00 **Pit Bulls & Parolees**
11.00 **Alaska: Homestead Rescue**
12.00 NOON **The Pool Master**
1.00 PM **Life at Vet University**
2.00 **From Wags to Riches**
3.00 **Pit Bulls & Parolees: Tia's Tales** Unforgettable moments.
4.00 **My Cat from Hell** Jackson helps tame an unruly cat.
5.00 **Animal Cops Philadelphia** Vets try to save a dog's leg.
6.00 **Tanked** Alyssa Milano seeks an elegant aquarium with a built-in wine rack.

8.00 Legends of the Wild

7.00 **Pit Bulls & Parolees** A woman travels from San Diego to offer one of Villalobos's senior dogs a home.
8.00 **Legends of the Wild** Investigating reports of Brazilian ranchers being attacked by an unknown creature.
9.00 **Legends of the Wild** Damian Duffy and Matt Hoffman investigate endangered ridley sea turtles turning up dead.
10.00 **Alaska: Surviving the Last Frontier** Carolyn Wise goes on a moose hunt, and the Flower Lake group stalk squirrels.
11.00 **Meet the Orangutans** The lives of orphaned orangutans. **11.30** The babies are at high risk from parasites.
12.00 M'T **Meet the Penguins**
1.00 AM **Alaskan Bush People**
2.00 **My Cat from Hell**
3.00 **Animal Cops Philadelphia**
4.00 **to 5.00** AM **Tanked**

+1 hour 262 378

Nat Geographic

129/130 825 183

8.00 AM **Money Meltdown**
9.00 **Air Crash Investigation**
10.00 **Lost Treasures of Egypt**
11.00 **Hitler's Killer Warships: Drain the Oceans**
12.00 NOON **Car S.O.S**
1.00 PM **Ice Road Rescue**
2.00 **Air Crash Investigation**
3.00 **Hitler's Last Stand**
4.00 **Draining the North Sea: Submarines at War**
5.00 **Car S.O.S** A rally car.
6.00 NEW SERIES **Ancient China from Above** Exploring satellite footage of China.

6.00 Ancient China from Above

7.00 **Air Crash Investigation** The case of a plane that crashed into a seawall at San Francisco International Airport.
8.00 **Air Crash Investigation** A crash in Norway leaves four dead and almost no wreckage to examine.
9.00 **Air Crash Investigation** Experts investigate a 2007 plane crash in Indonesia in which 21 of the 140 passengers died.
10.00 **Air Crash Investigation** The Netherlands' worst ever aviation disaster, in which a plane crashed into an apartment complex.
11.00 **Air Crash Investigation** A plane that crashed with a football team on board.
12.00 M'T **To Catch a Smuggler**
1.00 AM **Banged Up Abroad**
2.00 **Lords of War** Double bill.
2.55 **America's Wild Spaces**
3.45 **Prairie Dog Dynasty**
4.10 **to 5.00** AM **Food Factory**

+1 hour 229/230 383

Sky History

123/124 821 131 353 368

6.00 AM **Mountain Men**
7.00 **Forged in Fire**
8.00 **American Pickers**
9.00 **Pawn Stars** Double bill.
10.00 **River Hunters**
11.00 **Strangest Things**
12.00 NOON **Auction Hunters**
2.00 PM **Mountain Men**
4.00 **Ancient Egypt's Darkest Hour**
5.00 **Pawn Stars** A 1769 set of playing cards attracts interest. **5.30** Rick checks out a Woody Woodpecker painting.
6.00 **American Pickers** Exploring a grand South Carolina home.

9.00 How to Lose a War

7.00 **Forged in Fire** The blacksmiths are tasked with recreating the beastly Austro-Hungarian Hussar Saber.
8.00 **Ancient Aliens** Suggestions of cover-ups over the fact extra-terrestrials landed on Earth many years ago.
9.00 **How to Lose a War** Series finale A look at how each Axis Power had troubles on their own home front.
10.00 **Medieval Dead** The team examine skulls from the site of the battle that saw Switzerland win its independence.
11.00 **Beyond Skinwalker Ranch** A man with video evidence of his repeated alleged encounters with UAPs.
12.00 M'T **Pawn Stars** Double bill.
1.00 AM **Salvage Kings**
2.00 **Evil Genius with Russell Kane**
3.00 **Ancient Aliens** As 8.00pm.
4.00 **to 6.00** AM **Auction Hunters**

+1 hour 223/224 331

Yesterday

155 155 846 129 27 159

6.10 AM **Hornby: A Model World**
8.00 **Abandoned Engineering**
10.00 **The World at War**
11.00 **War Factories**
12.00 NOON **Great Continental Railway Journeys**
1.00 PM **Antiques Roadshow**
2.00 **Bangers & Cash: Restoring Classics** Double bill of editions.
4.00 **Nazi Hunters**
5.00 **The World at War** The story of Operation Barbarossa.
6.00 **Antiques Roadshow** Fiona Bruce hosts the show from Walmer Castle in Kent.

8.00 Secrets of the London...

7.00 **Great Continental Railway Journeys** Michael travels through Bohemia and Bavaria.
8.00 **Secrets of the London Underground** Tim and Siddy explore King's Cross St Pancras, including a secret siding.
9.00 **Bangers & Cash: Restoring Classics** The team tackle a French motoring icon, the Citroen 2CV6 Dolly.
10.00 **Bangers & Cash: Restoring Classics** The team take on a fast Ford to see if a 'quick flip' could make some money.
11.00 **Abandoned Engineering** Exploring a once lavish palace in Iraq, the Sathorn Unique and a ghost tower in Thailand.
12.00 M'T **Great British Railway Journeys** Double bill.
1.00 AM **Hornby: A Model World**
2.00 **to 3.00** AM **The Architecture the Railways Built**

+1 hour 255 329 74

7 PM **8 PM** **9 PM** **10 PM**

Quest

144 144 834 137 12 172

6.00 AM **How Do They Do It?**
6.30 **Shed and Buried**
7.00 **The Repair Shop**
8.00 **American Pickers**
10.00 **Chasing Classic Cars**
11.00 **Salvage Hunters: Classic Cars**
12.00 NOON **How Do They Do It?**
1.00 PM **Money for Nothing**
2.00 **The Repair Shop**
3.00 **Find It, Fix It, Drive It**
4.00 **Salvage Hunters**
5.00 **Salvage Hunters: Restorers**
6.00 **Wheeler Dealers**
7.00 **Aussie Gold Hunters**
8.00 **Salvage Hunters**
9.00 **Helicopter ER: Coastal Special** Airborne fixed-rigs offer access to rescue missions.
10.00 **Border Control Sweden** New edition A German couple lie about what is in their trunk.
11.00 **How Do They Do It?**
12.00 M'T **Wheeler Dealers**
1.00 AM **Cornwall Air 999**
2.00 **Chasing Classic Cars**
3.00 **Salvage Hunters: Classic Cars**
4.00 **to 5.00** AM **How It's Made**

+1 hour 244 337 70 168

Quest Red

149 168 40 169

6.00 AM **Curvy Brides**
7.00 **Say Yes to the Dress: Bridesmaids** Double bill.
8.00 **Say Yes to the Dress**
9.00 **Say Yes to the Dress: UK**
10.00 **FBI Files** The hunt for robbers.
11.00 **Forensic Detectives**
12.00 NOON **Evil Online**
1.00 PM **Reasonable Doubt**
2.00 **Disappeared** Double bill.
4.00 **American Monster**
5.00 **Forensic Detectives**
7.00 **Long Lost Family**
8.00 **British Police Murdered on Duty** Exploring the murder of PC Ian Broadhurst.
9.00 **Murder on CCTV** How CCTV was used to solve a murder.
10.00 **Good Cop, Bad Cop** New edition A police officer reopens a decades-old case of a woman shot dead in her bed.
11.00 **Deadly Women**
12.00 M'T **Forensic Detectives**
1.00 AM **Bloodline Detectives**
2.00 **Murder on CCTV**
3.00 **to 4.00** AM **FBI Files**

+1 hour 249 170

True Crime

146 148 67 135

9.00 AM **Judge Judy**
1.00 PM **Judge Judy**
7.00 **Medical Detectives** Using a pair of trainers to trace a killer. **7.30** Police are given a head start when they are presented with compelling evidence that a murder victim was familiar with their killer.
8.00 **Murder by the Sea** Investigating whether there is a link between the murders of two old women a decade apart.
9.00 **World's Most Evil Killers** The story of Ed Gein, the killer and body-snatcher known as the 'Butcher of Plainfield'.
10.00 **Cold Justice Sex Crimes** A woman seeks justice for her sexual assault in the back room of a hookah lounge.
11.00 **The Truth About My Murder**
12.00 M'T **To Catch a Killer**
1.00 AM **World's Most Evil Killers**
2.00 **Cold Justice Sex Crimes**
2.55 **Murder by the Sea**
3.55 **Medical Detectives**
4.20 **to 6.00** AM **Judge Judy**

+1 hour 246 348 136

Sky Crime

122/123 820 121 349 364

6.00 AM **Highway Patrol**
7.00 **Motorway Patrol**
8.00 **Highway Cops**
9.00 **Nothing to Declare**
10.00 **Caught Red Handed**
11.30 **Border Patrol**
12.00 NOON **Made for Murder**
1.00 PM **An Unexpected Killer**
2.00 **Killer in My Village**
3.00 **World's Most Evil Killers**
4.00 **Britain's Most Evil Killers**
5.00 **Made for Murder**
6.00 **How I Caught the Killer**
7.00 **World's Most Evil Killers**
8.00 **Britain's Most Evil Killers**
9.00 **Murder Next Door** The murder of grandmother Maire Rankin.
10.00 **The Murder of Lyn Dawson: The Teacher, the Groomer, the Killer** Documentary.
11.00 **World's Most Evil Killers**
12.00 M'T **The Real Manhunter**
1.00 AM **World's Most Evil Killers**
2.00 **An Unexpected Killer**
3.00 **Murder in Amish Country**
4.00 **Road Wars**
5.00 **to 6.00** AM **Motorway Patrol**

+1 hour 222/223 321

PBS America

174 187 84 155

6.00 AM **Mussolini: The First Fascist**
8.00 **Beautiful Serengeti**
8.30 **Three Days in June: The Story of the D-Day Forecast**
9.40 **Project Nazi** As 7.55pm.
10.50 **WWII in the Pacific**
11.55 **Europe's Forgotten Border**
1.00 PM **Three Days in June: The Story of the D-Day Forecast**
2.05 **Europe's Forgotten Border**
3.20 **Project Nazi** As 7.55pm.
4.25 **WWII in the Pacific**
5.35 **Europe's Forgotten Border**
6.40 **Three Days in June: The Story of the D-Day Forecast**
7.55 **Project Nazi** The V2 ballistic missile, part of the Wunderwaffe, or 'miracle weapons', in which Hitler placed his faith.
9.00 **WWII in the Pacific**
10.05 **Frontline** The story of Vladimir Putin's invasion on Ukraine.
12.00 M'T **WWII in the Pacific**
1.05 AM **Beautiful Serengeti**
1.40 **Europe's Forgotten Border**
2.35 **Frontline** As 10.05pm.
4.05 **Europe's Forgotten Border**
5.00 **to 6.00** AM **Beautiful Serengeti**

SKY HD SD VIRGIN HD FREEVIEW HD FREESAT HD BT HD

FRIDAY

Friday

Sky Documentaries

121/122 819 188 352 367

6.00 AM **The Movies**
7.00 **Discovering: Jean Harlow**
8.00 **The Directors**
9.00 **Urban Secrets**
10.00 **Red Elvis: The Cold War Cowboy** Documentary.
11.50 **Being Mary Tyler Moore**
2.00 PM **Agnelli**
4.00 **The Directors**
5.00 **Discovering: Jean Harlow**
6.00 **Stasi FC** Documentary.
7.50 **Burden of Proof: Who Killed Jennifer Pandos?** 4/4. Stephen learns about emerging persons of interest.
9.00 **Lockerbie** An investigation into the bombing of Pan Am Flight 103 in December 1988.
10.00 **Hijacked: Flight 73** The hijacking of Pan Am Flight 73 in Karachi in 1986.
12.00 M'T **Nothing Compares**
2.00 AM NEW **The Last Rider** Documentary about the achievements of American cyclist Greg LeMond.
4.00 **The Directors**
5.00 **to 6.00** AM **Discovering: Jean Harlow**

Sky Nature

124/125 822 189 354 369

6.00 AM **Hope for Wildlife**
7.00 **Monkey Life**
8.00 **Carpathian Predators**
9.00 **Big Cats: An Amazing Animal...**
10.00 **Dogs with Extraordinary Jobs**
11.00 **Macro Worlds**
12.00 NOON **Shark: British Isles Special with Steve Backshall**
1.00 PM **Monkey Life**
2.00 **Carpathian Predators**
3.00 **Big Cats: An Amazing Animal Family** The feline family tree.
4.00 **Dogs with Extraordinary Jobs**
5.00 **Macro Worlds**
6.00 **Shark: British Isles Special with Steve Backshall**
7.00 **Monkey Life** Double bill.
8.00 **My Wild Cats**
9.00 **Queer Planet**
10.50 **Borneo Wildlife Rescue**
11.00 **Macro Worlds**
12.00 M'T **Shark Squad**
1.00 AM **Accidental Wilderness**
2.00 **My Wild Cats**
3.00 **Queer Planet**
4.50 **Borneo Wildlife Rescue**
5.00 **to 6.00** AM **Big Cats: An Amazing Animal Family**

Sky History 2

163 163 840 186

6.00 AM **Ancient Aliens: The Ultimate Evidence**
7.00 **Ancient Aliens**
8.00 **Weird or What? With William Shatner**
9.00 **Treasures Decoded**
10.00 **Digging Up Britain's Past**
11.00 **Ancient Aliens**
1.00 PM **Declassified**
2.00 **Alexander the Great**
3.00 **Digging Up Britain's Past**
4.00 **Ancient Impossible**
5.00 **Mystery Places**
6.00 **Ancient Aliens**
7.00 **WWII's Most Daring Raids**
8.00 **Empire Builders**
9.00 **Book of Secrets with Lance Reddick** The strained relations between Martin Luther King and J Edgar Hoover.
10.00 **Barbarians** The Lombards.
11.00 **Evil Encounters**
12.00 M'T **Ancient Aliens**
2.00 AM **Weird or What? With William Shatner**
3.00 **Digging Up Britain's Past**
4.00 **Declassified**
5.00 **to 6.00** AM **WWII's Most Daring Raids**

Crime+Investigation

156 156 837 133

6.00 AM **On the Case with Paula Zahn** Crime documentary.
7.00 **Homicide Hunter**
8.00 **The First 48**
10.00 **Cruise Ship Killers**
11.00 **Killer in Plain Sight**
12.00 NOON **Buried in the Backyard**
1.00 PM **The Real Murders of Orange County**
2.00 **Secrets of the Morgue**
3.00 **Somebody's Hiding Something**
4.00 **Crimes That Shook Britain**
5.00 **Homicide Hunter**
6.00 **The First 48**
8.00 **Somebody's Hiding Something**
9.00 **Court Cam**
9.30 **My Strange Arrest**
10.00 **I Survived a Serial Killer**
11.00 **Homicide Hunter**
12.00 M'T **Cruise Ship Killers**
1.00 AM **Court Cam**
1.30 **My Strange Arrest**
2.00 **Crimes That Shook Britain**
3.00 **Cold Case Files**
4.00 **Somebody's Hiding Something**
5.00 **to 6.00** AM **Fear Thy Neighbour**

+1 hour 256 333

WILD

165 165 841 182

8.00 AM **America's Funniest Home Videos: Animal Edition**
9.00 **America's National Parks**
10.00 **China's Wild Empire**
11.00 **Africa's Deadliest**
12.00 NOON **Snakes in the City**
1.00 PM **Yukon Vet** New edition
2.00 **When Sharks Attack**
3.00 **Hostile Planet**
4.00 **Secrets of the Zoo**
5.00 **Wicked Tuna: Outer Banks Showdown**
6.00 **Snakes in the City**
7.00 **Secrets of the Zoo: Tampa** An orangutan gives birth.
8.00 **Africa's Deadliest** Animals with unusual abilities.
9.00 **Africa's Super Snake** South Africa's 20ft-long rock pythons.
10.00 **Wicked Tuna: Outer Banks Showdown** It's survival of the fittest for man and monster fish.
11.00 **World's Deadliest Bite**
12.00 M'T **When Sharks Attack**
1.00 AM **Africa's Deadliest**
2.00 **Komodo Dragons**
3.00 **Secrets of the Zoo**
4.00 **to 5.00** AM **Yukon Vet**

Discovery History

177 181

6.00 AM **Expedition Unknown**
7.00 **NASA's Unexplained Files**
8.00 **HMS Ark Royal**
9.00 **Ultimate Warfare**
10.00 **Salvage Hunters**
11.00 **Shed and Buried**
12.00 NOON **Combat Dealers**
1.00 PM **Combat Dealers: Reloaded** Bruce Crompton and his team embark on a tour across Europe.
2.00 **NASA's Unexplained Files**
3.00 **Salvage Hunters**
4.00 **Mysteries at the Museum**
5.00 **Blowing Up History**
6.00 **Combat Dealers**
7.00 **Blowing Up History**
8.00 **Ultimate Warfare**
9.00 **Combat Dealers**
10.00 **Salvage Hunters**
11.00 **Shed and Buried**
12.00 M'T **How It's Made**
1.00 AM **Combat Dealers: Reloaded** As 1.00pm.
2.00 **Salvage Hunters**
3.00 **Ultimate Warfare**
4.00 **to 5.00** AM **Shed and Buried**

+1 hour 277 381

Eden

166 176

9.00 AM **Planet Earth**
10.00 **Nature's Nurseries**
11.00 **Wild and Wonderful Denmark** Documentary.
12.00 NOON **Bahama Blue**
1.00 PM **World's Greatest Palaces**
3.00 **Abandoned Engineering**
5.00 **Planet Earth**
6.00 **Nature's Nurseries**
7.00 **Wild and Wonderful Denmark** Documentary.
8.00 **Bahama Blue**
9.00 **Planet Earth**
10.00 **Nature's Nurseries**
11.00 **Wild and Wonderful Denmark** Documentary.
12.00 M'T **Anthony Bourdain: Parts Unknown** A visit to Myanmar.
1.00 AM **Planet Earth**
2.00 **Nature's Nurseries**
3.00 **Wild and Wonderful Denmark** Documentary.
3.50 **Bahama Blue**
4.40 **Abandoned Engineering**
5.30 **to 6.00** AM **David Attenborough's Natural Curiosities**

+1 hour 266 376

ID

154 166

6.00 AM **American Monster**
7.00 **Teleshopping**
8.00 **Murder in the Heartland**
9.00 **Forensic Detectives**
10.00 **People Magazine Investigates**
11.00 **Til Death Do Us Part**
1.00 PM **American Monster**
3.00 **Diabolical: Deadly Love**
5.00 **Swamp Murders**
6.00 **Forensic Detectives**
7.00 **People Magazine Investigates** How racial tensions escalated into riots in York, Pennsylvania, in 1969. Two people were killed – a white police officer and an African-American mother.
8.00 **Reasonable Doubt** A drug dealer convicted of murdering a teenage boy.
9.00 **The Murder Tapes** Detectives try to track down the killer of a transgender woman.
10.00 **Evil Lives Here: Shadows of Death** Double bill of editions.
12.00 M'T **Deadly Women**
2.00 AM **Evil Lives Here**
3.00 **to 6.00** AM **Disappeared**

+1 hour 254 366

Discovery Turbo

161/184 180

6.00 AM **Chasing Classic Cars**
7.00 **Wheeler Dealers**
8.00 **Supertruckers**
9.00 **World's Biggest Shipbuilders**
10.00 **Richard Hammond's Big**
11.00 **Vintage Voltage**
12.00 NOON **Salvage Hunters: Classic Cars** A Range Rover.
1.00 PM **Chasing Classic Cars**
2.00 **Wheeler Dealers**
3.00 **Extreme RVs**
4.00 **Mike Brewer's World of Cars**
5.00 **Junkyard Empire**
6.00 **Vintage Voltage**
7.00 **Wheeler Dealers**
8.00 **Mike Brewer's World of Cars**
9.00 **Chrome Underground**
10.00 **Extreme RVs**
11.00 **Supertruckers**
12.00 M'T **Mike Brewer's World of Cars** Double bill of editions.
1.00 AM **Iron Resurrection**
2.00 **Fast N' Loud: Demolition Theatre** Automotive stunts.
3.00 **Wheeler Dealers**
4.00 **to 5.00** AM **Hand Built Hot Rods**

+1 hour 261/284

Films

Sky Cinema Premiere

301 301 401 501 515

6.25 AM **Love Again** As 1.30am.
8.15 **Beau Is Afraid** As 4.50pm.
11.25 PREMIERE **Genie** As 8pm.
1.05 PM **Violent Night** As 9.40pm.
3.05 **She Came to Me** Comedy drama starring Peter Dinklage. (2023, 15, 102min) ★★★★
4.50 **Beau Is Afraid** Horror comedy starring Joaquin Phoenix. An anxiety-ridden man confronts his fears when travelling home to get to his mother. (2023, 15, 179min) ★★★★

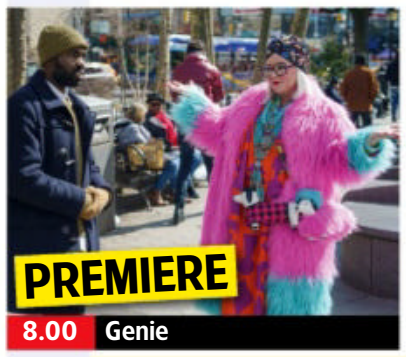

8.00 Genie

8.00 PREMIERE **Genie** Comedy remake starring Melissa McCarthy and Paapa Essiedu. A workaholic enlists the help of a genie to help win his family back before Christmas. (2023, PG, 100min) *See feature, page 8.*
9.40 **Violent Night** Action comedy starring David Harbour. A wealthy family are terrorised by mercenaries on Christmas Eve. With John Leguizamo. (2022, 15, 107min) ★★★
SEX ●●● VIOLENCE ●●● LANG ●●●
11.40 **Little Dixie** Crime thriller starring Frank Grillo. (2023, 15, 105min) ★★
1.30 AM **Love Again** Romantic comedy with Priyanka Chopra Jonas and Sam Heughan. (2023, 12, 104min) ★★★
3.20 **She Came to Me** As 3.05pm.
5.10 **to 6.55** AM **Maggie Moore(s)** Comedy thriller with Jon Hamm. (2023, 15, 99min) ★★★

+1 hour 312

Sky Cinema Hits

310 310 403 503 517

6.00 AM **The Glorias** As 4.20am.
8.30 **Skyline** As shown at 2.35am.
10.15 **Aisha** Drama starring Letitia Wright. (2022, 12) ★★★★
12.05 PM **Just Go With It** Romantic comedy. (2011, 12, 117min) ★
2.05 **The Weather Man** Comedy drama starring Nicolas Cage. (2005, 15, 102min) ★★★★
3.50 **Dreamgirls** Musical drama. (2006, 12, 130min) ★★★★
6.05 **Alfie** Comedy drama remake. (2004, 15, 106min) ★★★

10.00 The Cabin in the Woods

8.00 **The Green Hornet** Fantasy action comedy starring Seth Rogen, Jay Chou, Cameron Diaz and Tom Wilkinson. A wealthy playboy reinvents himself as a masked crime-fighter – with help from his chauffeur. (2011, 12, 118min) ★★★
SEX ●●● VIOLENCE ●●● LANG ●●●
10.00 **The Cabin in the Woods** Offbeat horror thriller starring Kristen Connolly. (2011, 15, 91min) ★★★★
SEX ●●● VIOLENCE ●●● LANG ●●●
11.40 **Django Unchained** Quentin Tarantino's Oscar-winning Western starring Jamie Foxx, Christoph Waltz, Leonardo DiCaprio and Samuel L Jackson. (2012, 18, 165min) ★★★★
2.35 AM **Skyline** Sci-fi action thriller starring Eric Balfour. (2010, 15, 92min) ★★★
4.20 **to 7.00** AM **The Glorias** Biopic of Gloria Steinem, starring Julianne Moore. (2020, 12, 139min) ★★★

Sky Cinema Christmas

303 303 410 510 524

6.35 AM **Tom and Jerry: A Nutcracker Tale** Animation. (2007, U, 47min) ★★★
7.35 **A Christmas Together with You**
9.15 **Bah Humduck!: A Looney Tunes Christmas** Animation.
10.15 **National Lampoon's Christmas Vacation** Festive comedy. (1989, PG, 103min) ★
12.10 PM **Arthur Christmas** Comedy. (2011, U, 93min) ★★★★
2.05 **Elf** Family fantasy comedy. (2003, PG, 97min) ★★★★
3.50 **The Holiday** Romantic comedy. (2006, 12, 135min) ★★★
6.20 **Bridget Jones's Diary** Romantic comedy with Renée Zellweger, Colin Firth and Hugh Grant. (2001, 15, 96min) ★★★★
8.00 **Gremlins** Comedy horror fantasy starring Zach Galligan. (1984, 12, 106min) ★★★★
10.00 **Krampus** Comedy horror with Toni Collette and Emjay Anthony. (2015, 15, 94min) ★★★★
11.55 **White Christmas** Musical. (1954, U, 120min) ★★★★★
2.10 AM **The Conjuring 2: The Enfield Poltergeist** Horror sequel. (2016, 15) ★★★★
4.25 **to 6.00** AM **A Christmas Together with You** Romantic drama. (2021, PG, 83min) ★★

Sky Cinema Sci-fi/Horror

311 311 411 511 525

7.30 AM **Sky Cinema Preview**
8.30 **Voyagers** Sci-fi horror thriller. (2020, 15, 108min) ★★★
10.30 **Margaux** As shown at 4.30am.
12.25 PM **Insidious** Supernatural thriller starring Rose Byrne. (2010, 15, 103min) ★★★★
2.25 **Insidious: Chapter 2** Thriller sequel. (2013, 15, 103min) ★★★
4.25 **Insidious: Chapter 3** Horror prequel. (2015, 15, 97min) ★★★
6.20 **The Purge** Horror thriller. (2013, 15, 85min) ★★★
8.00 **The Amityville Horror** Supernatural horror starring James Brolin and Margot Kidder as a couple terrorised by strange goings-on in their new home. (1979, 15, 117min) ★★★
10.10 **Halloween** John Carpenter's classic shocker starring Jamie Lee Curtis. A maniac escapes from an asylum and returns to his home town to kill again. (1978, 15, 92min) ★★★★★
11.50 **Interstellar** Sci-fi drama starring Matthew McConaughey. (2014, 12, 166min) ★★★★
2.40 AM **My Bloody Valentine** Slasher thriller remake. (2009, 18, 101min) ★★★
4.30 **to 6.25** AM **Margaux** Thriller. (2022, 15, 104min) ★★

★★★★★ Excellent ★★★★ Very Good ★★★ Good ★★ Average ★ Poor

Sky Cinema Family

306 306 406 506 520

6.00 AM **The Prince & Me** (2004)
8.05 **Finding Neverland** Drama. (2004, PG, 101min) ★★★★
10.00 **A Monster Calls** Fantasy. (2016, 12, 108min) ★★★★
12.05 PM **Swallows and Amazons**
1.55 **The Horse Dancer** Drama. (2017, PG, 114min) ★★★
4.00 **Matilda** Fantasy drama. (1996, PG, 98min) ★★★★
5.50 **Nanny McPhee & The Big Bang** Comedy fantasy sequel. (2010, U, 109min) ★★★

5.50 Nanny McPhee & The Big...

7.45 **Swallows and Amazons** Drama starring Rafe Spall and Kelly Macdonald. Two rival bands of children compete for ownership of an island. (2016, PG, 95min) ★★★★
SEX ●●● VIOLENCE ●●● LANG ●●●

9.35 **3 Ninjas** Martial-arts adventure starring Victor Wong. Three ninja-trained kids are kidnapped by an arms dealer who is on the run from their FBI agent father. (1992, PG, 85min) ★★★
SEX ●●● VIOLENCE ●●● LANG ●●●

11.25 **The Borrowers** Family adventure starring John Goodman and Jim Broadbent. (1997, U, 86min) ★★★★
1.05 AM **The Prince & Me** Romantic comedy starring Julia Stiles and Luke Mably. (2004, PG, 111min) ★★
3.05 **The Horse Dancer** As 1.55pm.
5.05 **to 6.50** AM **Robo-Dog** Family sci-fi adventure starring Michael Campion. (2015, PG, 87min) ★★★

Sky Cinema Action

307 307 407 507 521

6.00 AM **Paradise City** As 1.00pm.
7.35 **White Elephant** As 2.35pm.
9.10 **Need for Speed** As 12.25am.
11.25 **The Accidental Spy** (2001)
1.00 PM **Paradise City** Thriller. (2022, 15, 94min) ★★
2.35 **White Elephant** Thriller. (2022, 15, 100min) ★★★
4.10 **The Brothers Grimm** Fantasy. (2005, 12, 118min) ★★★
6.10 **Days of Thunder** Action drama starring Tom Cruise. (1990, 15, 107min) ★★★

6.10 Days of Thunder

8.00 **Robin Hood: Prince of Thieves** Adventure starring Kevin Costner. Robin Hood forms a band of outlaws to exact revenge on the tyrannical Sheriff of Nottingham. With Alan Rickman, Mary Elizabeth Mastrantonio and Morgan Freeman. (1991, PG, 138min) ★★
SEX ●●● VIOLENCE ●●● LANG ●●●

10.30 **War** Action thriller with Jason Statham and Jet Li. An FBI agent goes on the trail of a Chinese assassin in order to avenge the death of his partner. (2007, 18, 98min) ★★
SEX ●●● VIOLENCE ●●● LANG ●●●

12.25 AM **Need for Speed** Action adventure starring Aaron Paul. (2014, 12, 132min) ★★★
2.45 **The Accidental Spy** Action comedy. (2001, 12, 83min) ★★
4.25 **to 6.00** AM **Retribution** Thriller. (2023, 12, 91min) ★★

Sky Cinema Comedy

308 308 408 508 522

6.20 AM **Carry On Cleo** As 2.50pm.
8.00 **Critters Attack!** As 12.00m't.
9.35 **Carry On Cruising** As 1.40am.
11.10 **Click** Fantasy comedy. (2006, 12, 103min) ★★★★
1.05 PM **Grown Ups** Comedy. (2010, 12, 102min) ★★★
2.50 **Carry On Cleo** Comedy. (1964, PG, 90min) ★★★★
4.30 **Dad's Army** Comedy spin-off. (1971, U, 95min) ★★★★
6.15 **Failure to Launch** Comedy. (2005, 12, 96min) ★★★

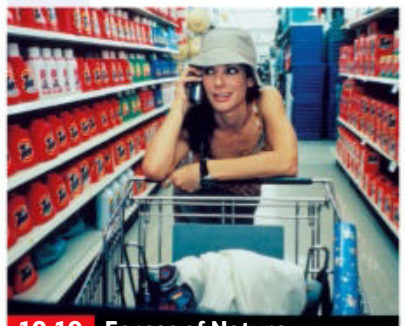
10.10 Forces of Nature

8.00 **Notting Hill** Romantic comedy starring Julia Roberts and Hugh Grant. A divorced Notting Hill bookshop owner hesitantly woos a Hollywood star. With Alec Baldwin, Rhys Ifans and Hugh Bonneville. (1999, 15, 120min) ★★★★
SEX ●●● VIOLENCE ●●● LANG ●●●

10.10 **Forces of Nature** Romantic comedy starring Sandra Bullock and Ben Affleck. A mismatched couple encounter a series of mishaps as they travel across America. (1999, 12, 105min) ★★★
SEX ●●● VIOLENCE ●●● LANG ●●●

12.00 M'T **Critters Attack!** Horror comedy. (2019, 15, 89min) ★★
1.40 AM **Carry On Cruising** Comedy. (1962, U, 85min) ★★
3.20 **Grown Ups** As 1.05pm.
5.05 **to 7.05** AM **The Paper Tigers** Action comedy starring Alain Uy. (2020, 12, 108min) ★★★

Sky Cinema Thriller

309 309 409 509 523

6.00 AM **Missing** As 1.40am.
8.00 **Every Breath You Take**
10.00 **The Fifth Estate** As 5.25am.
12.10 PM **No Country for Old Men**
2.20 **Dead Shot** Action thriller. (2023, 15, 92min) ★★★
4.05 **The Sweeney** Action thriller starring Ray Winstone. (2012, 15, 112min) ★★★
6.10 **Changing Lanes** Thriller starring Ben Affleck, Samuel L Jackson and Toni Collette. (2002, 15, 99min) ★★★★

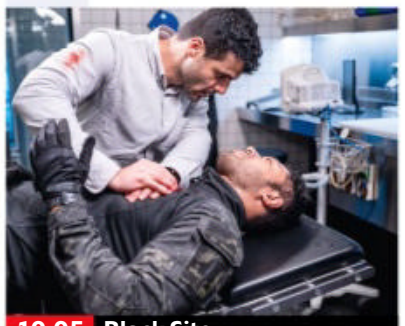
10.05 Black Site

8.00 **No Country for Old Men** The Coen Brothers' dark crime thriller starring Tommy Lee Jones, Javier Bardem and Josh Brolin. A dogged lawman and a ruthless contract killer pursue a Texan who has made off with $2million in drug money. (2007, 15, 122min) ★★★★
SEX ●●● VIOLENCE ●●● LANG ●●●

10.05 **Black Site** Action thriller with Michelle Monaghan. Officers based in a labyrinthine, top-secret military black site must fight for their lives against an infamous detainee. (2022, 15, 93min) ★★
SEX ●●● VIOLENCE ●●● LANG ●●●

11.40 **Lawless** Crime drama. (2012, 18, 111min) ★★★★
1.40 AM **Missing** Mystery thriller. (2023, 15, 111min) ★★★
3.35 **Every Breath You Take** Thriller. (2021, 15, 105min) ★★★
5.25 **to 7.35** AM **The Fifth Estate** Thriller. (2013, 15) ★★★

Film4

313 313 855 428 14 300

■ **Films start at 11.00am**
11.00 AM **Texas Lady** Romantic Western. (1955, U, 86min) ★★
12.45 PM **The Wrong Box** Comedy. (1966, U, 101min) ★★★
2.55 **Sands of Iwo Jima** World War Two adventure. (1949, b/w, PG, 109min) ★★★
5.10 **Dragoon Wells Massacre** Western. (1957, PG) ★★★
6.55 **Daddy's Home 2** Comedy sequel starring Will Ferrell. (2017, 12, 100min) ★★★

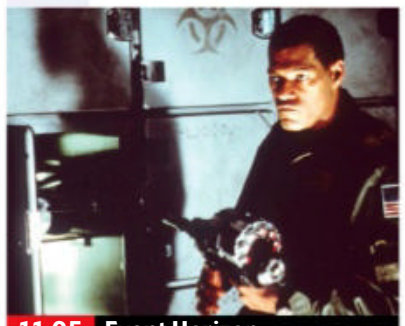
11.05 Event Horizon

Daddy's Home 2 (film started at 6.55pm) **8 PM**
SEX ●●● VIOLENCE ●●● LANG ●●●

9.00 **Under Siege** Action thriller starring Steven Seagal as a ship's cook tackling terrorists on board a battleship loaded with nuclear weapons. With Tommy Lee Jones, Gary Busey, Erika Eleniak and Patrick O'Neal. (1992, 15, 98min) ★★★ **9 PM**
SEX ●●● VIOLENCE ●●● LANG ●●●

11.05 **Event Horizon** Sci-fi horror thriller starring Laurence Fishburne and Sam Neill. The crew of a recovery vessel encounter an evil presence on board a deserted spacecraft. (1997, 18, 96min) ★★★ **11 PM**
12.55 **to 3.50** AM **First Man** Biopic of astronaut Neil Armstrong, with Ryan Gosling and Claire Foy. (2018, 12, 135min) ★★★★

+1 hour 314 430 47 301

Sky Cinema Best of 2023

302 302 402 502 516

7.30 AM **Call Jane** As 2.15am.
9.35 **Seriously Red** As 5.20am.
11.15 **I Love My Dad** Comedy. (2022, 15, 96min) ★★★
1.00 PM **Cocaine Bear** Comedy thriller. (2023, 15, 95min) ★★
2.40 **Renfield** Comedy horror. (2023, 15, 93min) ★★★★
4.20 **Linoleum** Sci-fi comedy drama starring Jim Gaffigan. (2022, 12, 101min) ★★★

6.05 **Armageddon Time** Drama starring Banks Repeta. (2022, 15, 114min) ★★★
8.00 **M3gan** Sci-fi horror starring Allison Williams. A robotics engineer at a toy company builds a life-like doll that begins to take on a life of its own. (2022, 15, 102min) ★★★
10.00 **Nope** Sci-fi thriller with Daniel Kaluuya. The residents of a lonely valley in inland California bear witness to a chilling discovery. (2022, 15, 130min) ★★★★

12.25 AM **Knock at the Cabin** Horror mystery starring Dave Bautista. (2022, 15, 100min) ★★★★
2.15 **Call Jane** Fact-based drama. (2022, 12, 121min) ★★★★
4.20 **Sky Cinema Preview**
5.20 **to 7.05** AM **Seriously Red** Comedy. (2022, 15) ★★★

Sky Cinema Iconic

304 304 404 504 518

6.00 AM **The Portable Door** Fantasy. (2023, PG, 130min) ★★★
8.00 **The Amazing Maurice** (2022)
9.40 **Spy Kids** As shown at 2.35am.
11.25 **Jumanji** Fantasy adventure. (1995, PG, 104min) ★★★★
1.20 PM **Groundhog Day** Fantasy comedy starring Bill Murray. (1993, PG, 103min) ★★★★★
3.05 **The Hunger Games** Adventure. (2012, 12, 136min) ★★★★

5.30 **The Hunger Games: Catching Fire** Fantasy adventure sequel. (2013, 12, 146min) ★★★★
8.00 **The Hunger Games: Mockingjay – Part 1** Sci-fi adventure sequel starring Jennifer Lawrence and Philip Seymour Hoffman. (2014, 12, 123min) ★★★★
10.10 **The Hunger Games: Mockingjay – Part 2** Sci-fi adventure sequel starring Jennifer Lawrence. (2015, 12, 137min) ★★★★

12.40 AM **Groundhog Day** (1993)
2.35 **Spy Kids** Family action comedy starring Antonio Banderas. (2001, U, 88min) ★★★★
4.20 **to 6.10** AM **The Amazing Maurice** Animated adventure with the voice of Hugh Laurie. (2022, PG, 93min) ★★★★

Sky Cinema Animation

305 305 412 500 514

6.15 AM **DC Super Hero Girls: Hero of the Year** As 8.55pm.
7.45 **Scooby-Doo! and the Curse...**
9.15 **LEGO DC Comics Super Heroes: Justice League – Cosmic Clash**
10.45 **Monster Family** Animated comedy. (2017, PG, 96min) ★★
12.30 PM **Monster Family 2** Animated sequel. (2021, U, 90min) ★
2.20 **Open Season: Scared Silly** Animation. (2015, PG) ★★★

4.00 **Surf's Up** Animated comedy. (2007, PG, 85min) ★★★★
5.35 **Cloudy with a Chance of Meatballs** Animated comedy featuring the voice of Bill Hader. (2009, U, 90min) ★★★★
7.20 **The Emoji Movie** Animated adventure. (2017, U, 83min) ★
8.55 **DC Super Hero Girls: Hero of the Year** Animated fantasy. (2016, PG, 76min) ★★★
10.20 **Scooby-Doo! and the Curse of the 13th Ghost** Animation. (2019, U, 82min) ★★★

11.45 **LEGO DC Comics Super Heroes: Justice League – Cosmic Clash** (2016, U) ★★★
1.20 AM **Even Mice Belong in Heaven** (2021, PG) ★★★
2.55 **Fireheart** (2022, U) ★★★
4.30 **to 6.10** AM **Vic the Viking** Animation. (2019, U) ★★

Christmas 24

325 419

7.00 AM **The Christmas Promise** Drama. (2021, PG, 90min) ★★
9.00 **My Southern Family Christmas** Festive comedy drama. (2022, PG, 90min) ★★
11.00 **Chocolate Covered Christmas** Festive romantic drama. (2020, PG, 84min) ★★
1.00 PM **Sister Swap: Christmas in the City** Festive comedy. (2021, PG, 90min) ★★

3.00 **A Fabled Holiday** Romantic fantasy. (2022, PG, 90min) ★★
5.00 **The Christmas Toy Maker** Drama. (2021, PG, 84min) ★★
7.00 **A Tale of Two Christmases** Comedy starring Katherine Barrell. (2022, PG, 84min) ★★
9.00 **A Heidelberg Holiday** Romantic drama starring Ginna Claire Mason. A glass ornament maker reconnects with her heritage at the Heidelberg Christmas Market in Germany. (2023, PG, 120min) ★★

11.00 **Holly & Ivy** Festive drama. (2020, U, 89min) ★★
1.00 AM **A Nashville Christmas Carol** Drama. (2020, PG, 89min) ★★
3.00 **to 5.00** AM **A Holiday in Harlem** Drama. (2021, PG) ★★

+1 hour 326 420

Talking Pictures

328 445 82 306

6.00 AM **Jet Storm** Suspense thriller. (1959, b/w, PG, 86min) ★★
7.45 **Birmingham Children's Country Holiday Society**
8.05 **The Bigamist** Melodrama. (1953, b/w, PG, 80min) ★★★
9.40 **The Lion** Drama. (1962, PG) ★★
11.35 **Wings of Danger** Thriller. (1952, b/w, PG, 73min) ★★
12.50 PM **The Big Boodle** Thriller. (1957, b/w, U, 84min) ★★

2.30 **Crown Court**
3.00 **In Suspicious Circumstances**
4.05 **Crime of Passion** Melodrama. (1956, b/w, PG, 86min) ★★
5.50 **Look at Life**
6.00 **Worzel Gummidge** 1/7. (S1)
6.30 **Hell Drivers** Action drama. (1957, b/w, PG, 104min) ★★★
8.40 **Look at Life**
9.00 **Cellar Club with Caroline Munro**
9.05 **Dr Phibes Rises Again** Horror chiller sequel starring Vincent Price. (1972, 15, 89min) ★★★
10.55 **Cellar Club with Caroline Munro**

11.00 **The Food of the Gods** Sci-fi chiller. (1976, 18, 88min) ★★
12.50 AM **Cellar Club with Caroline...**
12.55 **Woman Times Seven** Comedy anthology. (1967, 12, 99min) ★★
3.00 **Hostile Witness** Legal thriller. (1968, PG, 101min) ★★★
5.00 **to 6.00** AM **Saints and Sinners**

Friday

Sky Sports Main Event

401 401 859 | 511 501 | 420 440

6.00 AM **Sky Sports News** Round-up of the latest sports news.
7.00 **Good Morning Sports Fans**
10.00 **LIVE DP World Tour Golf** Coverage of the second day's play of the Investec South African Open, which takes place at Blair Atholl Golf & Equestrian Estate in Lanseria, Johannesburg.
3.00 PM **Total Football** Get the definitive take from the managers and players themselves.
5.00 **Sky Sports News** Round-up of the latest sports news.
6.30 **LIVE PGA Tour Golf** Coverage of day two of the Hero World Challenge at Albany Golf Course in the Bahamas.
7.30 **LIVE EFL Preston North End v Queens Park Rangers.** Coverage of the Championship game, staged at Deepdale. Kick-off **8.00pm**.
10.30 **Back Pages Tonight** Tomorrow's sports headlines.
11.00 **Sky Sports News** Round-up of the latest sports news.
3.00 **to 6.00** AM **LIVE DP World Tour Golf** Coverage of day three of the dual-gender ISPS HANDA Australian Open from Victoria and Kingston Heath Golf Clubs.

Sky Sports Premier League

402 402 860 | 512 502 | 421 441

6.00 AM **PL Greatest Games**
7.00 **Premier League Legends**
8.00 **Premier League Best Goals**
9.00 **Premier League 100 Club**
10.00 **Total Football** Live press conferences and interviews with managers and players.
5.00 PM **Premier League 100 Club**
6.00 **Premier League Legends**
6.30 **Fantasy Show**
7.00 **Premier League Preview**
7.30 **Premier League: Big Interview** An interview with a Premier League star of the past or present.
8.00 **Fantasy Show** Insight and tips.
8.30 **Gary Neville's Soccerbox** Gary Neville is joined by Tony Adams.
9.00 **Premier League Preview** A look ahead to the weekend's matches in the top flight.
9.30 **Premier League: Big Interview**
10.00 **Fantasy Show** Insight and tips ahead of the weekend's fixtures.
10.30 **PL Retro** Manchester City v Queens Park Rangers from 2012.
12.30 AM **Premier League Icons**
1.00 **Premier League Years** Moments of the 1993/94 season.
3.00 **PL Greatest Games**
4.00 **Premier League Best Goals**
5.30 **to 6.00** AM **Premier League 100 Club**

Sky Sports Football

403 403 861 | 513 503 | 422 442

6.00 AM **EFL** Championship play-offs.
8.30 **Jimmy Glass: Great Escape**
9.00 **EFL Greatest Games**
10.00 **EFL Cup Retro** Arsenal v Manchester City in the 2018 final.
12.00 NOON **Bundesliga Weekly**
12.30 PM **EFL Highlights**
1.00 **EFL Cup Highlights**
2.00 **Scottish Premiership Round-Up**
2.15 **SPFL Highlights**
2.30 **Bundesliga Weekly**
3.00 **EFL Goals: Leagues 1 & 2**
3.30 **EFL Highlights**
4.00 **Scottish Premiership Round-Up**
4.15 **SPFL Highlights**
4.30 **Bundesliga Special: Best of the Month**
5.00 **Bundesliga Weekly**
5.30 **EFL Highlights**
6.30 **EFL Goals: Leagues 1 & 2**
7.00 **EFL Highlights**
7.30 **LIVE EFL Preston North End v Queens Park Rangers.** Coverage of the Championship match at Deepdale. Kick-off **8.00pm**.
10.30 **QPR: The Four Year Plan**
12.15 AM **EFL Greatest Games**
1.00 **EFL Cup Highlights**
2.00 **EFL** The 2018/19 play-off finals.
5.00 **to 6.00** AM **Championship Season Review 2018/19**

Sky Sports Cricket

404 404 862 | 514 504 | 423 443

6.00 AM **Best of the Women's World Cup** England v New Zealand in the 2009 final. **6.15** Australia v England. **6.30** The 2017 group game between England and Australia.
6.45 **Pushing Boundaries: To the Hundred and Beyond**
8.00 **Women's ICC World T20 Cricket** Australia v South Africa.
8.55 **Women's Big Bash League**
3.15 PM **Best of the Women's World T20** England v New Zealand in the 2009 final. **3.30** Australia v England. **3.45** The 2017 group game between England and Australia.
4.00 **Women's ICC World T20 Cricket** Australia v South Africa.
4.55 **Women's Big Bash League**
11.05 **Women's ICC World T20 Cricket** Australia v South Africa.
12.00 M'T **Women's Big Bash League**
3.45 AM **Women's World T20 Classics** England v India.
4.00 **Women's ICC World T20 Cricket** Australia v South Africa.
5.00 **Best of the Women's World T20** England v New Zealand. **5.15** Australia v England.
5.30 **to 6.00** AM **Women's World T20 Classics**

Sky Sports Golf

405 405 863 | 515 505 | 424 444

6.00 AM **The Life: Theegala**
6.30 **Golf's Greatest Holes**
7.00 **Ladies European Tour Golf**
8.00 **The Life: Theegala**
8.30 **Golf's Greatest Holes**
9.00 **DP World Tour Golf**
10.00 **LIVE DP World Tour Golf** Coverage of day two of the Investec South African Open from Blair Atholl Golf & Equestrian Estate, Lanseria, Johannesburg.
3.00 PM **DP World Tour Golf**
4.00 **The Life: Theegala**
4.30 **Ladies European Tour Golf**
5.30 **DP World Tour Golf**
6.30 **LIVE PGA Tour Golf** Coverage of day two of the Hero World Challenge at Albany Golf Course in the Bahamas.
9.30 **DP World Tour Golf**
10.30 **Golf's Greatest Holes**
11.00 **The Life: Theegala**
11.30 **DP World Tour Golf**
12.30 AM **The Players Championship Official Film** From 2019.
1.30 **The Life: Theegala**
2.00 **DP World Tour Golf**
3.00 **to 6.00** AM **LIVE DP World Tour Golf** Coverage of day three of the dual-gender ISPS HANDA Australian Open in Melbourne.

TNT Sports 1

410 410 870 | 527 | 408 430

6.00 AM **T20 Cricket Highlights**
7.00 **NBA Action**
7.30 **Serie A – Full Impact**
8.00 **Ligue 1 Show**
8.30 **Premier League Reload**
8.45 **LIVE Isuzu UTE A-League Brisbane Roar v Western Sydney Wanderers.**
10.45 **Liberty A-League Women**
11.15 **Fishing: On the Bank**
12.15 PM **T20 Cricket Highlights**
1.15 **LIVE T20 Cricket India v Australia.** The fourth T20.
5.15 **TNT Sports Cricket Reload**
5.30 **Sign Up – Into Football**
6.15 **Sport in Focus**
6.30 **Premier League Preview**
7.00 **LIVE Gallagher Premiership Rugby Union Harlequins v Sale Sharks.** Kick-off **7.45pm**.
10.00 **Premier League Preview**
10.30 **The Fantasy Show**
11.00 **WWE NXT Highlights**
12.00 M'T **WWE SmackDown Highlights** Wrestling action.
1.00 AM **LIVE WWE Friday Night SmackDown** Wrestling coverage.
3.00 **Premier League Preview**
3.30 **Serie A** Monza v Juventus.
4.30 **Isuzu UTE A-League**
5.30 **to 6.00** AM **The Fantasy Show**

TNT Sports 2

411 411 871 | 528 | 409 431

6.00 AM **Ariel Helwani Meets**
7.00 **WWE Raw Highlights**
8.00 **WWE NXT Highlights**
9.00 **MotoGP Highlights**
10.00 **TNT Sports Reload**
10.30 **Badminton Unlimited**
11.00 **Badminton** China Masters.
1.00 PM **Serie A – Full Impact**
1.30 **TNT Sports Reload**
2.00 **MotoGP Highlights**
3.00 **WWE NXT** Wrestling action.
4.45 **Ariel Helwani Meets**
5.00 **The Fantasy Show**
5.30 **Premier League: Big Interview**
6.00 **Isuzu UTE A-League**
7.00 **LIVE Fight Night Hamzah Sheeraz v Liam Williams.** Coverage of the middleweight bout from Copper Box Arena in London, plus the undercard.
12.00 M'T **NBA Action**
12.30 AM **LIVE NBA Boston Celtics v Philadelphia 76ers.** Coverage of the Eastern Conference match at TD Garden. Tip-off **12.30am**.
3.00 **LIVE NBA Phoenix Suns v Denver Nuggets.** Coverage of the Western Conference match from Footprint Centre in Phoenix, Arizona. Tip-off **3.00am**.
5.30 **to 6.00** AM **NBA Action**

TNT Sports 3

417 417 874 | 529 | 410 432

6.00 AM **UEFA Europa League**
8.00 **UEFA Europa Conference League** Recent action.
9.00 **UEFA Europa League Highlights Show** Matchday five.
10.00 **Premier League: Big Interview**
10.30 **Premier League Stories**
11.00 **Ligue 1 Show**
11.30 **UEFA Europa League Highlights Show** Matchday five.
12.30 PM **UEFA Europa League**
2.30 **UEFA Europa Conference League** Recent action.
3.30 **UEFA Europa League Highlights Show** Matchday five.
4.30 **Ligue 1 Show**
5.00 **Champions League Highlights**
7.00 **Inside Serie A**
7.30 **LIVE Serie A Monza v Juventus.** Kick-off **7.45pm**.
9.45 **Champions League Magazine**
10.15 **Massive** West Ham United.
11.45 **UEFA Europa Conference League** Recent action.
12.15 AM **UEFA Champions League: Stories of the Finals**
12.30 **Serie A** Monza v Juventus.
1.30 **Ligue 1** Reims v Strasbourg.
2.30 **Premiership Rugby Union**
3.30 **Champions League Highlights**
5.30 **to 6.00** AM **Champions League Magazine**

Sky Sports NFL

407 407 865 | 517 507 | 426 446

6.00 AM **NFL Bitesize Highlights**
7.00 **NBC's Pro-Football Talk**
9.00 **Neil Meets Odell Beckham Jr**
9.15 **One Jets Drive**
10.00 **NFL Highlights**
11.00 **NFL Bitesize Highlights** Brief highlights of a week 12 match. **11.15** A week 12 fixture. **11.30** Action from Los Angeles Chargers v Baltimore Ravens. **11.45** Action from Minnesota Vikings v Chicago Bears.
12.00 NOON **Good Morning Football**
3.00 PM **NFL Highlights**
4.00 **NFL Gameday**
4.30 **NFL Bitesize Highlights**
5.00 **NFL Highlights**
6.00 **NBC's Pro-Football Talk**
8.00 **NFL Bitesize Highlights**
8.15 **49 Hours**
8.30 **Her Huddle**
9.00 **NFL Highlights**
10.00 **NFL Gameday**
10.30 **49 Hours**
10.45 **NFL Bitesize Highlights**
11.00 **NFL Fantasy** Analysis.
12.00 M'T **Total Access** NFL news.
1.00 AM **NFL Highlights**
2.00 **NBC's Pro-Football Talk**
4.00 **NFL Bitesize Highlights**
5.00 **Her Huddle**
5.30 **to 6.00** AM **Jaguars Weekly UK**

Sky Sports Mix

416 416 873 | 510 | 429 449

6.00 AM **PL Greatest Games**
7.00 **Premier League Legends**
7.30 **My Icon** Double bill.
8.00 **Ladies European Tour Golf**
9.00 **Unbeatable** Basketball news.
9.30 **Golf's Greatest Holes**
10.00 **EFL Cup Retro**
12.00 NOON **Formula 1**
2.00 PM **The Notebook**
2.30 **Unbeatable** Basketball news.
3.00 **Ladies European Tour Golf**
4.00 **The Life: Theegala**
4.30 **Fight Night**
5.30 **DP World Tour Golf**
6.30 **Betfred Super League Highlights** Top-flight action.
6.45 **Unbeatable** Basketball news.
7.15 **Bundesliga Legends**
7.20 **LIVE Bundesliga Darmstadt 98 v FC Cologne.** Coverage of the German top-flight game, which takes place at Merck Stadion am Böllenfalltor. Kick-off **7.30pm**.
9.30 **Unbeatable** Basketball news.
10.00 **Fight Night** Recent bouts.
2.00 AM **Fight Night International**
3.00 **Women's ICC World T20 Cricket** Australia v South Africa.
4.00 **DP World Tour Golf**
5.00 **to 6.00** AM **Fight Night International**

TNT Sports 4

421 421 876 | 530 | 411 434

6.00 AM **MotoGP Highlights**
7.00 **ODI Cricket Highlights**
10.00 **West Indies Super50 Cup**
1.00 PM **NBA** Another chance to see Miami Heat v Indiana Pacers. **2.30** A replay of Golden State Warriors v Los Angeles Clippers.
4.00 **NBA Action**
4.30 **MotoGP Highlights**
5.30 **Pound Land**
7.00 **UEFA Champions League: Stories of the Finals**
7.15 **Ligue 1 Show**
7.45 **LIVE Ligue 1 Reims v Strasbourg.** Coverage of the French top-flight match, which takes place at Stade Auguste-Delaune. Kick-off **8.00pm**.
10.00 **NBA Action**
10.30 **Europa League Highlights Show**
11.30 **Amplified**
12.00 M'T **UFC: The Ultimate Fighter**
4.45 AM **World Rallycross Championship Highlights**
5.45 **to 6.00** AM **TNT Sports Reload**

Eurosport 1

413 413 868 | 521 | 412 435

6.00 AM **Snooker: UK Championship** Day six in York.
8.00 **Cyclo-Cross** From France.
9.00 **Bennetts British Superbikes**
10.30 **Snooker 147s**
10.45 **Snooker: UK Championship**
12.45 PM **LIVE Snooker: UK Championship** Coverage of the opening two quarter-finals on day seven from York Barbican.
4.30 **Alpine Skiing** From Killington.
5.00 **UCI Track Champions League** Action from day two of the fourth round of the season from London.
6.00 **Snooker: UK Championship**
6.45 **LIVE Snooker: UK Championship** Coverage of the concluding two quarter-finals on day seven from York Barbican.
10.30 **Snooker: UK Championship**
12.00 M'T **Biathlon** From Sweden.
1.00 AM **Ski Jumping**
2.00 **Snooker: UK Championship**
4.00 **Ski Jumping** From Norway.
5.00 **to 6.00** AM **Biathlon**

Eurosport 2

414 414 869 | 522 | 413 436

6.00 AM **Biathlon** From Sweden.
7.00 **Ski Jumping** From Ruka, Finland.
8.00 **Snooker: UK Championship**
9.55 **Biathlon** From Ostersund.
10.50 **LIVE Nordic Combined Skiing** Coverage from Lillehammer.
11.30 **Supercross** From Melbourne.
12.30 PM **Sailing: Spirit of Yachting**
1.00 **LIVE Nordic Combined Skiing** Coverage from Lillehammer.
1.30 **LIVE Biathlon** From Sweden.
3.00 **Biathlon** From Ostersund.
3.55 **LIVE Ski Jumping** From Norway.
5.00 **Alpine Skiing**
5.15 **LIVE Alpine Skiing** In Colorado.
7.00 **Biathlon** From Ostersund.
8.00 **Ski Jumping** From Norway.
9.00 **Alpine Skiing** From Colorado.
10.00 **Biathlon** From Ostersund.
11.00 **Ski Jumping** From Norway.
12.00 M'T **Olympic Games: One Year to Dream**
12.30 AM **British Superbikes**
2.00 **UCI Track Champions League**
4.00 **to 6.00** AM **Snooker**

Sky Sports Arena

408 408 866 | 518 508 | 427 447

6.00 AM **British Basketball**
8.30 **Netball World Cup**
10.45 **Top Rank Boxing Archive**
11.30 **Fight Night** A chance to see Mikael Lawal v Isaac Chamberlain.
12.30 PM **NRLW** The Grand Final.
1.30 **NRL** The Grand Final in Sydney.
2.30 **Grand Slam of Darts** Action from the final on the ninth day.
4.30 **Women's Super League**
5.30 **Betfred Super League Highlights** Top-flight action.
7.00 **Unbeatable** Basketball news.
7.30 **LIVE British Basketball Leicester Riders v London Lions.** Coverage from Morningside Arena. Tip-off **7.45pm**.
10.00 **Unbeatable** A round-up of the latest basketball highlights.
10.30 **Top Rank Boxing Archive**
12.00 M'T **Grand Slam of Darts** Action from the final on the ninth day.
2.00 AM **Netball World Cup**
4.30 **to 6.00** AM **Betfred Super League Highlights**

Sky Sports F1

406 406 864 | 516 506 | 425 445

6.00 AM **The Home of F1**
12.00 NOON **Formula 1** The Abu Dhabi Grand Prix qualifying session.
2.00 PM **The Notebook**
2.30 **Max's Record Breaking Season**
2.40 **F1's Sustainable Fuel**
2.45 **Formula 1** Pre-race build-up to the Abu Dhabi Grand Prix. **4.10** A chance to see the Abu Dhabi Grand Prix, the 23rd and final round of the season. **6.15** Reaction and analysis after the Abu Dhabi Grand Prix.
7.15 **The Notebook**
7.45 **Max in Monaco** Natalie Pinkham speaks to the world champion, Red Bull's Max Verstappen.
8.00 **Formula 1** The Abu Dhabi Grand Prix, staged at Yas Marina Circuit.
9.00 **Sky Sports F1 Podcast** A discussion on the latest news and action from the Formula 1 season.
10.00 **Formula 1** The Abu Dhabi Grand Prix, staged at Yas Marina Circuit.
11.00 **Sky Sports F1 Podcast**
12.00 M'T **to 6.00** AM **The Home of F1**

SKY HD SD | VIRGIN HD | BT HD

KIDS WATCHLIST

Great shows for young viewers (from tots to teens) on linear TV and streaming

BBC iPLAYER Junior Eurovision Song Contest

Sunday, 3pm, BBC2, CBBC & BBC iPlayer

Girl band STAND UNIQU3 – Yazmin from Newcastle, Maisie from Essex and Hayla from Liverpool – will be representing the United Kingdom in Sunday's live final of the contest for 9 to 14-year-olds, which takes place in Nice.

This will be the first time that the UK has been represented by a group, and the trio will be hoping to impress with their performance of song *Back to Life*, a catchy track about facing your fears, written by Sky Adams, Jakke Erixson and Jack Hawitt.

Everyone at *TV & Satellite Week* would like to wish Yazmin, Maisie and Hayla the best of luck!

Disney+ The Naughty Nine

From Friday, Disney+

When Andy realises he's on Santa's naughty list and hasn't got any presents from the Big Man on Christmas Day, he assembles a team of eight other 'naughty listers' and plans a North Pole heist.

Each team member has a job to do – from master of disguise to getaway driver – as they attempt to swindle Santa (played by Danny Glover). However, as is expected, Andy and his friends soon realise the best way to get off the naughty list is to actually be good.

More great shows to watch this week...

The Bad Guys: A Very Bad Holiday NEW

From Thursday, Netflix

In this seasonal short spin-off, Mr Wolf and the gang have to make amends when their latest caper leads to Christmas being cancelled.

Frog and Toad: Christmas Special NEW

From Friday, Apple TV+

Animation based on the classic stories by Arnold Lobel. Toad begins to worry when Frog is late for the pair's Christmas Eve celebrations.

Family Switch

From Thursday, Netflix

Entertaining body-swap family comedy. A cosmic event leads to a mum and dad switching places with their teenage children for a day. Even the baby switches places with the dog!

CROSSWORD

Solve the clues in our just-for-fun crossword puzzle and re-arrange the shaded squares so the letters spell out a British soap actor (3,5). Answers at the bottom of the page – no cheating!

ACROSS

1 *Half a* --------, 1967 musical-comedy film with Tommy Steele (8)
4 Liz ----, plays Clarissa Mullery in *Silent Witness* (4)
8 Film trilogy starring Martin Freeman as Bilbo Baggins (3,6)
9 Hit from 1980 for Canadian band Martha and the Muffins (4,5)
12 ----- Sagal, starred in sitcom *Married...with Children* (5)
13 ------ *Sir!*, 1960s/1970s school sitcom starring John Alderton (6)
14 Ex-*That's Life!* presenter, Dame Esther ------- (7)
17 1990s crime series that starred Robbie Coltrane as Fitz (7)
19 Played Sulu in sci-fi series *Star Trek*, ------ Takei (6)
20 Trinidadian singer and rapper, ----- Minaj (5)
22 See picture clue: Gillian ---------, plays Kathy in *EastEnders* (9)
24 Ricky Gervais series (5,4)
25 Singer who won an Oscar for 1988 movie *Moonstruck* (4)
26 -------- Bing, *Friends* role of late actor Matthew Perry (8)

DOWN

2 See picture clue: Oscar -----, Poe Dameron in the *Star Wars* films (5)
3 *River* -------, Hugh Fearnley-Whittingstall series (7)
4 2000s BBC series set in a Manchester factory (8,3)
5 *Mr* -----, Christian Slater and Rami Malek drama series (5)
6 1960 film with a famous chariot-racing scene (3-3)
7 1983 sequel to *Saturday Night Fever*, ------- *Alive* (7)
10 ----- Ogden, Corrie role played by Jean Alexander (5)
11 Dystopian series created by Charlie Brooker (5,6)
15 Sang 1969 hit *In the Year 2525*, ----- & Evans (5)
16 2007 Cate Blanchett film, *Notes on a* ------- (7)
18 2020 *I'm a Celebrity...Get Me Out of Here!* star, ------ Henshall (6)
19 Pepper Potts in 2019's *Avengers: Endgame*, ------- Paltrow (7)
21 2003 biopic starring Leonardo DiCaprio, ----- *Me If You Can* (5)
23 2018 film with Frances McDormand, ----- *Billboards Outside Ebbing, Missouri* (5)

WORDS: LYNETTE BRIGHTON. PHOTOS: GETTY, BBC, DISNEY+, NETFLIX.

CROSSWORD SOLUTION

ANSWER: Sam Aston **ACROSS:** 1 Sixpence 4 Carr 8 The Hobbit 9 Echo Beach 12 Katey 13 Please 14 Rantzen 17 Cracker 19 George 20 Nicki 22 Taylforth 24 After Life 26 Chandler **DOWN:** 2 Isaac 3 Cottage 4 Clocking Off 5 Robot 6 Ben-Hur 7 Staying 10 Hilda 11 Black Mirror 15 Zager 16 Scandal 18 Ruthie 19 Gwyneth 21 Catch 23 Three

Coming soon

Sue Johnston plays Cecily

FIRST LOOK

Generation Z

A starry cast appears in a darkly comic **zombie drama**

Here's an early look at C4's wryly funny, thought-provoking drama *Generation Z*, which is currently filming in Wales and follows the fight to bring down a group of zombie pensioners.

In the six-part series, a quiet town is thrown into turmoil when an Army convoy crashes, causing a chemical leak outside a care home. As the residents start behaving strangely, Cecily and Frank (played by Sue Johnston and Paul Bentall) are soon leading their infected fellow OAPs on a terrifying rampage to satisfy their craving for raw flesh.

Teenagers Charlie (left) and Steff

BRAINS TRUST

When they evade the clutches of the military, teenagers Charlie (Jay Lycurgo), Kelly (Buket Komur), Steff (Lewis Gribben) and Finn (Viola Prettejohn) try to stop them and work out what has caused the mysterious spill. Anita Dobson co-stars as Kelly's nan Janine, who becomes infected, while Robert Lindsay is Finn's surrogate grandad Morgan. Johnny Vegas and Robert James-Collier also appear.

'It's been amazing working on *Generation Z*,' says the show's creator Ben Wheatley. 'It's my first original series and a project very close to my heart.'

'You can tell a story about what is happening in society through zombies,' adds producer George Faber. 'Our heroes take on the old flesh-eating zombies who have stolen the resources of the young. But for this group of kids, the zombie apocalypse is just another hurdle in their lives.'

Next week

On sale Tuesday 28 November

Christmas Preview

This year's festive highlights, including Michelle Keegan in Netflix thriller *Fool Me Once*.

Smothered

Danielle Vitalis and Jon Pointing star in Sky Comedy's series about a complicated romance.

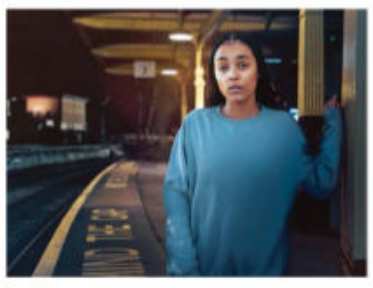

Platform 7

A woman witnesses a shocking event at a train station in ITVX's thriller, starring Jasmine Jobson.

Whale

Sky Nature's documentary sees Steve Backshall freediving with whales and dolphins.

WHAT'S NEXT FOR...

Aisling Bea

A second run of **Avoidance**, Romesh Ranganathan's BBC1 comedy about a doting dad struggling with a relationship breakdown, will see Bea join the cast, along with Matthew Lewis, Paula Wilcox and Philip Jackson.

Ross Kemp

In Sky History's five-parter **Ross Kemp: Mafia and Britain**, the actor and presenter will travel the globe to examine how the organised crime group has forged surprising links with the UK over the last 100 years.

Amelia Bullmore

The actor will appear in BBC1 thriller **The Jetty**, with Jenna Coleman as a detective investigating a fire that could have links to a true-crime podcast. Matthew McNulty, Archie Renaux and Ruby Stokes will co-star.

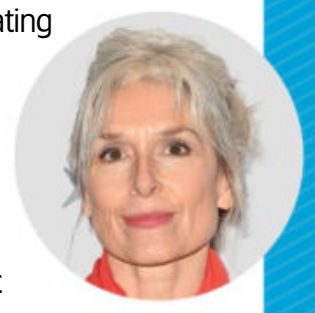

Coming Back

BBC1's epic **Celebrity Race Across the World** will return for a second series. 'Audiences seem pleased that the difficult undertaking was not watered down,' says Tim Harcourt, executive producer of the reality show.

TV&Satellite week

121-141 Westbourne Terrace, London W2 6JR
Tel 0330 390 3728
Email tvsatweek@futurenet.com
For subscriptions inquiries, phone 0330 333 1113
or email help@magazinesdirect.com
Printed by Walstead UK Ltd

International Licensing and Syndication
TV&Satellite Week is available for licensing and syndication. Contact us at **licensing@futurenet.com** or view our available content at **futurecontenthub.com**

Head of Print Licensing
Rachel Shaw **licensing@futurenet.com**

FUTURE
Connectors. Creators. Experience Makers.

Future plc is a public company quoted on the London Stock Exchange (symbol: FUTR)
www.futureplc.com

Chief Executive Officer **Jon Steinberg**
Non-Executive Chairman **Richard Huntingford**
Chief Financial and Strategy Officer **Penny Ladkin-Brand**
Tel +44 (0)1225 442 244

Standard Subscription rates (1 year): UK £164.99, Europe/Eire 341.40 Euros, USA $398.30, Rest of World £284.50. For inquiries, contact TV&Satellite Week Subscriptions, Freepost Future Plc, or email help@magazinesdirect.com. If you require any other issue/s of Future Plc magazines, these are available online at magazinesdirect.com, or call +44(0)330 333 1113

WORDS: CAREN CLARK. PHOTOS: BBC, C4, GETTY, ITV, NETFLIX, SKY

ipso. Regulated

Editorial Complaints We work hard to achieve the highest standards of editorial content, and we are committed to complying with the Editors' Code of Practice (https://www.ipso.co.uk/IPSO/cop.html) as enforced by IPSO. If you have a complaint about our editorial content, you can email us at tvsatweek@futurenet.com or write to The Editor, *TV&Satellite Week*, 121-141 Westbourne Terrace, London W2 6JR. Please provide details of the material you are complaining about and explain your complaint by reference to the Editors' Code. We will endeavour to acknowledge your complaint within 5 working days and we aim to correct substantial errors as soon as possible.

Recycle

We are committed to only using magazine paper that is derived from responsibly managed, certified forestry and chlorine-free manufacture. The paper in this magazine was sourced and produced from sustainable managed forests, conforming to strict environmental and socioeconomic standards.

The Reflective Silver Tabletop Tree

With Colour-Changing Lights and Rotating Train!

Listen!
Plays a medley of
8 caroling classics

It Lights Up

Colour-changing lights shine upward and reflect off of the shining silver boughs!

Train moves!

Grandly-sized tabletop tree comes to life with colour-changing light that shine upward from the bottom

Silver tree reflects the light to dazzling effect

Snow-covered display base includes a sculpted Thomas Kinkade holiday village

Holiday train circles the base

THOMAS KINKADE

'Silver Blessings'

MASTERPIECE TREE

This Thomas Kinkade Tree Celebrates Everything You Love Most About the Holidays

Holiday trees come in all shapes, sizes and colours, but there's something extra special about a silver one. The sparkle of silver is the perfect compliment to the abundant lights we enjoy at this time of year, reflecting and twinkling like freshly fallen snow. Glistening silver leaves us wide-eyed with wonder, open to the possibility that the holiday season will be more festive than ever imagined.

Sculpted village thrives beneath shining silvery boughs

This all-new branching tree design stands over 16 inches tall and is individually crafted from soft-textured materials that shimmer like pure silver tinsel. It rises from the centre of a classic Thomas Kinkade holiday village setting which is fully sculpted around the snow-sparkled base. From the welcoming Victorian homes to the chapel to the *real moving train* that brings holiday revellers home, it is a timeless scene we can easily imagine feeling welcome in.

At the touch of a switch, LED lights concealed within the glittering snowbank at the base of the tree will illuminate and begin to change colour, spreading light across the village and up through the silvery boughs of the tree. Coupled with more white lights strung on the branches themselves, the light show is dynamic and dazzling. 30 colourful ornaments of varying size and colour further act as reflectors for the multiple levels of lighting. For your convenience, the lighting is controlled by a 24-hour timer, so they'll come on automatically at the same time each evening.

For the final touches that make the *'Silver Blessings' Tree* so unique, the display base is finished in metallic silver tones, and a crystal-clear star shines at the top. What's more, at the push of a button, an 8-song medley of holiday classics fills the air with merriment, inviting you to imagine spending the perfect Christmas with loves ones.

Your tree is available for 5 instalments of £35.99 – that's just £179.95 (plus £9.99 S&S)*. Very strong demand is anticipated for this Masterpiece Tabletop Tree from Thomas Kinkade and The Bradford Exchange, accompanied by a Certificate of Authenticity and our famous 365-day money-back guarantee. Extensive handcrafting and handpainting of each one-of-a-kind tree will further limit availability– prompt action is advised. There is nothing to pay now – simply complete and return your Priority Order Form today to make *'Silver Blessings'* the highlight of your holiday decor!

© Thomas Kinkade © The Bradford Exchange. * S&S - Shipping & Service. Offer applies to UK only. A credit check may be carried out by a licensed Credit Reference Agency. Our guarantee is in addition to the rights provided to you by consumer protection regulations. 01-34316-001U

FASTEST WAY TO ORDER

www.bradford.co.uk/silverblessingstree

***Or call on* 0333 003 0019**

and quote reference code 438706

PAY NOTHING NOW

ORDER FORM

Please Respond Promptly

To: The Bradford Exchange, PO Box 653, Stoke-on-Trent ST4 4RA

YES! Please order __ (Qty) of the **THOMAS KINKADE 'SILVER BLESSINGS' MASTERPIECE TREE** for me as described in this advert.

Complete today or Call 0333 003 0019

Name (Mr/Mrs/Miss/Ms).....
(PLEASE PRINT)

Address.....

.....

Postcode..... Telephone.....

Mobile.....

Email Address.....

Applicants must be aged 18 or over. Please note, we may contact you via mail, email and mobile with information about your reservation. For details of our privacy policy, please go to www.bradford.co.uk/privacypolicy or contact us at the above address or phone number.

01-34316-001U

Order Ref:438706

THE MOBILITY FURNITURE COMPANY

SALE!

TRULY MADE-TO-MEASURE RISE & RECLINE CHAIRS AND ADJUSTABLE BEDS

Ultra comfort pocket sprung AERO-seat option

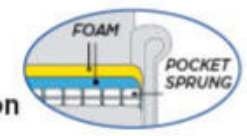

RISE & RECLINE CHAIRS

Choose from our extensive range of chairs and selection of 400 fabrics & upholsteries

BOTH SEATS RISE & RECLINE

Kent two-seater rise and recline settee
Bespoke sizes and motor options

NEW ELECTRIC SOFA BED

✔ CHOICE OF **WIDTH** ✔ CHOICE OF **DEPTH** ✔ CHOICE OF **HEIGHT**

ADJUSTABLE BEDS

DRAWERS FOR EXTRA STORAGE

£300 Part exchange for your old furniture **OFF THE 1ST ITEM**

+

50% OFF THE 2ND ITEM*

- **FREE** home demonstration
- **FREE** home delivery and set up
- **FREE** nation-wide service
- **NO** cold calling
- **FREE** removal of old furniture

5 YEAR WARRANTY INCLUDED FREE WITH EVERY MECHANISED ITEM

Flexible finance packages available

ssafa the Armed Forces charity

"Key benefits of elevating the legs include less swelling, enhanced healing, improved mobility... better quality of life"
Dr Rob Hicks

BHTA British Healthcare Trades Association

tsi APPROVED CODE TRADINGSTANDARDS.UK

CALL FREE TODAY FOR A FREE BROCHURE & HOME DEMONSTRATION

0800 808 6582

www.mobilityfurniturecompany.co.uk/sale

*The 50% offer is taken from the least expensive item and must be ordered at the same time.

HANDCRAFTED IN GREAT BRITAIN